

Haddaway - Fly Away

♩ = 143,000137

PanFlute

Drums

SawLead

Guitar

Guitar

ChoirAahs

SynthBass

Cymbals

Strings

Strings

Orchestra

SawLead

Calliope

FifthLead

BassLead

♩ = 143,000137

VoiceOohs

5

ChoirAahs

Strings

Strings

Calliope

FifthLead

BassLead

9

PanFlute

ChoirAahs

Strings

Strings

Calliope

FifthLead

BassLead

12

PanFlute
Drums
Guitar
Guitar
ChoirAahs
SynthBass
Cymbals
Strings
Strings
SawLead
FifthLead
BassLead

15

Drums
Guitar
Guitar
SynthBass
Strings
SawLead
BassLead

19

Drums

Guitar

Guitar

SynthBass

SynthBass

Strings

SawLead

Calliope

22

Drums

Guitar

Guitar

SynthBass

SynthBass

Strings

SawLead

Calliope

25

Drums

Guitar

Guitar

SynthBass

SynthBass

Strings

SawLead

28

Drums

Guitar

Guitar

SynthBass

SynthBass

Strings

Orchestra

SawLead

31

Drums

SynthBass

SynthBass

Orchestra

34

Drums
SawLead
SynthBass
Strings
Calliope

37

Drums
SawLead
SynthBass
Strings
Calliope

40

Drums
SawLead
SynthBass
SynthBass
Strings
Calliope
BassLead

43

Drums

SawLead

SynthBass

SynthBass

Strings

Calliope

BassLead

46

Drums

SawLead

SynthBass

SynthBass

Strings

Calliope

BassLead

49

Drums

SawLead

Guitar

Guitar

SynthBass

SynthBass

Strings

SawLead

Calliope

BassLead

52

Drums

Guitar

Guitar

SynthBass

SynthBass

Strings

SawLead

Calliope

55

Drums

Guitar

Guitar

SynthBass

SynthBass

Strings

SawLead

Calliope

58

Drums

Guitar

Guitar

SynthBass

SynthBass

Strings

SawLead

Calliope

61

Drums

Guitar

Guitar

SynthBass

SynthBass

Strings

SawLead

Calliope

64

Drums

Guitar

Guitar

SynthBass

SynthBass

Strings

SawLead

Calliope

67

Drums

Guitar

SynthBass

SynthBass

Strings

SawLead

Calliope

VoiceOohs

70

Drums

Guitar

SynthBass

SynthBass

Strings

SawLead

VoiceOohs

73

Drums

SawLead

Guitar

SynthBass

SynthBass

Strings

SawLead

Calliope

BassLead

VoiceOohs

76

Drums

SawLead

SynthBass

SynthBass

Strings

Calliope

BassLead

79

Drums

SawLead

SynthBass

SynthBass

Strings

Strings

Calliope

BassLead

82

Drums

Guitar

Guitar

SynthBass

SynthBass

Strings

Strings

SawLead

Calliope

85

Drums

Guitar

Guitar

SynthBass

SynthBass

Strings

Strings

SawLead

Calliope

88

Drums

Guitar

Guitar

SynthBass

SynthBass

Strings

Strings

SawLead

Calliope

91

Drums

Guitar

Guitar

SynthBass

SynthBass

Strings

Strings

SawLead

Calliope

94

Drums

Guitar

Guitar

SynthBass

SynthBass

Strings

Strings

SawLead

Calliope

97

Drums

Guitar

Guitar

SynthBass

SynthBass

Strings

Strings

SawLead

Calliope

100

Drums

Guitar

SynthBass

SynthBass

Strings

Strings

SawLead

VoiceOohs

103

Drums

Guitar

SynthBass

SynthBass

Strings

Strings

SawLead

VoiceOohs

3

106

Drums

Guitar

ChoirAahs

SynthBass

Strings

Strings

SawLead

Calliope

110

114

117

Drums

SawLead

Guitar

Guitar

SynthBass

SynthBass

Strings

Strings

Orchestra

SawLead

Calliope

120

Drums

SawLead

Guitar

Guitar

SynthBass

SynthBass

Strings

Strings

SawLead

Calliope

123

Drums

SawLead

Guitar

Guitar

SynthBass

SynthBass

Strings

Strings

SawLead

Calliope

126

Drums

SawLead

Guitar

Guitar

SynthBass

SynthBass

Strings

Strings

SawLead

Calliope

129

Drums

SawLead

Guitar

Guitar

SynthBass

SynthBass

Strings

Strings

SawLead

Calliope

132

Drums

SawLead

Guitar

Guitar

SynthBass

SynthBass

Strings

Strings

SawLead

Calliope

135

Drums

SawLead

Guitar

SynthBass

SynthBass

Strings

Strings

SawLead

Calliope

138

Drums

SawLead

Guitar

SynthBass

SynthBass

Strings

Strings

SawLead

141

Drums

SawLead

Guitar

SynthBass

SynthBass

Strings

Strings

SawLead

Calliope

FifthLead

144

SawLead

ChoirAahs

Strings

Strings

Calliope

FifthLead

146

SawLead

ChoirAahs

SynthBass

Strings

Strings

FifthLead

PanFlute

Haddaway - Fly Away

♩ = 143,000137

8

3

11

135

Haddaway - Fly Away

Drums

♩ = 143,000137

13

3

19

21

23

25

27

29

31

33

35

V.S.

Drums

37

39

41

43

45

47

49

51

53

55

57

59

61

63

65

67

69

71

73

75

77

79

81

83

85

87

89

91

93

95

97

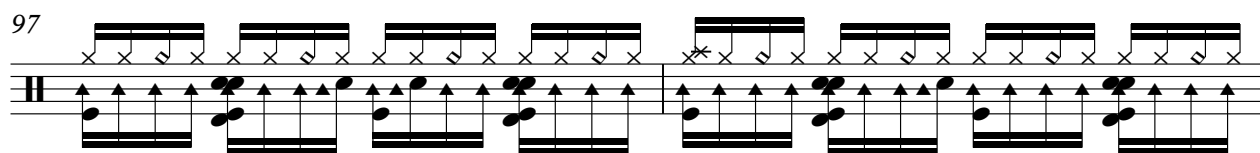

99

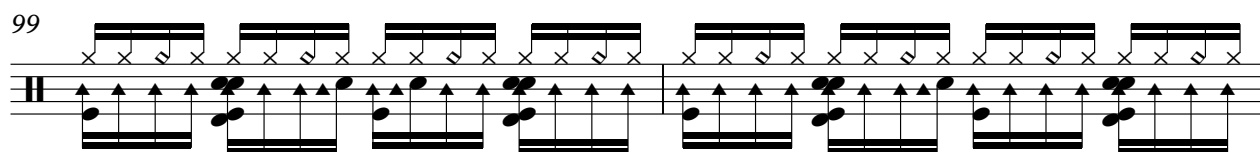

101

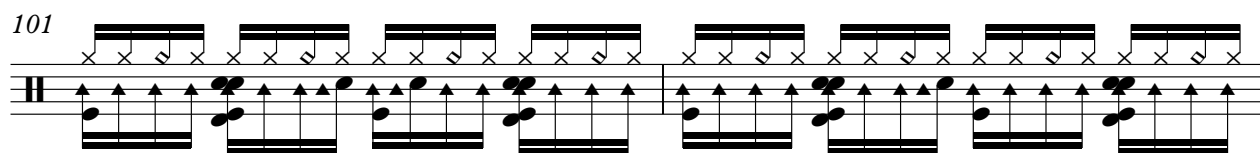

103

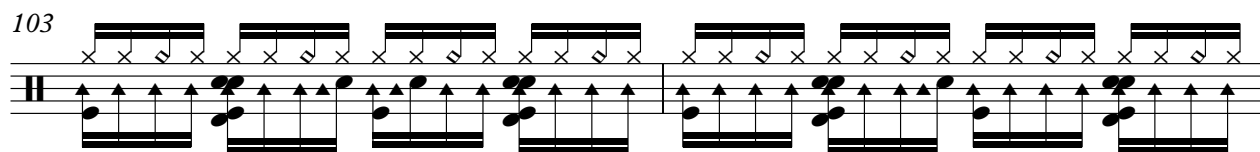

105

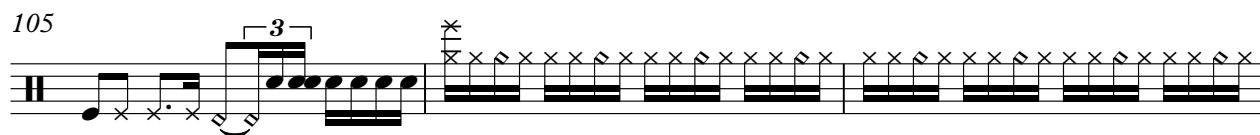

108

110

112

114

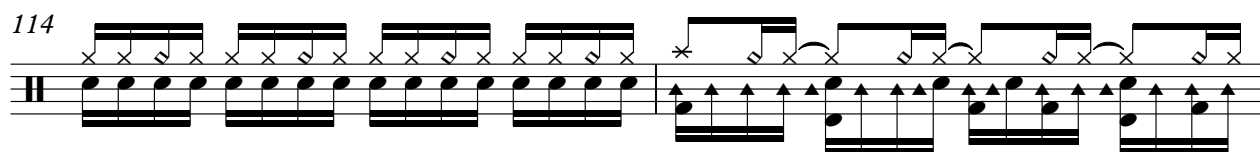

116

V.S.

118

120

122

124

126

128

130

132

134

136

Drums

138

140

142

♩ = 143,000137

33

35

37

39

41

43

45

47

49

24

♩ = 143,000137

13

17

21

25

29

20

52

56

60

64

16

82

86

90

94

98

21

122

126

130

133

14

Haddaway - Fly Away

Guitar

♩ = 143,000137

13

17

21

25

29

20

52

56

60

64

68

V.S.

71 8

82

86

90

94

98

101

104 13

120

124

128

132

136

139

141

♩ = 143,000137

2 3

11

93

107

115

29 2

♩ = 143,000137

13

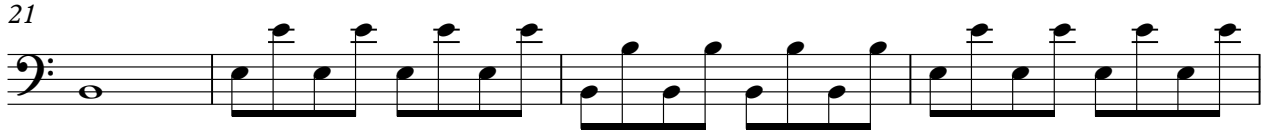

V.S.

57

61

65

69

73

77

81

85

89

93

97

101

105

113

118

122

126

130

134

138

V.S.

4

SynthBass

141

SynthBass

Haddaway - Fly Away

♩ = 143,000137

20

23

25

27

29

31

33

42

45

48

50

52

54

56

58

60

62

64

66

68

70

72

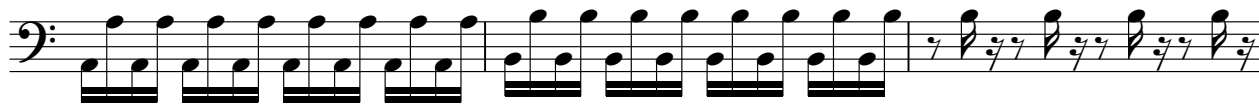

75

78

81

83

85

V.S.

116

118

120

122

124

126

128

130

132

134

V.S.

136

138

140

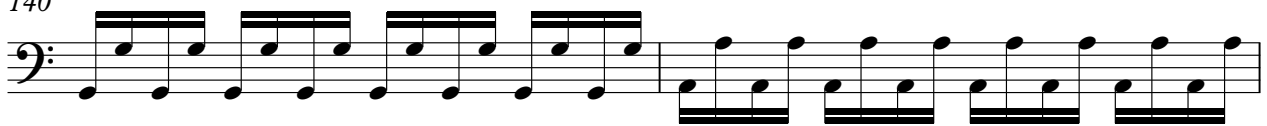

142

Cymbals

Haddaway - Fly Away

♩ = 143,000137

12 135

Haddaway - Fly Away

Strings

♩ = 143,000137

2

11

20

29

4

41

49

58

67

76

85

V.S.

94

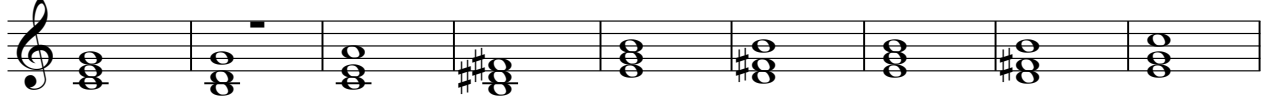

Haddaway - Fly Away

Strings

♩ = 143,000137

9

14 **67**

87

96

105

111 **2**

2

Strings

119

128

137

143

♩ = 143,000137

29

33

81

116

30

♩ = 143,000137

13

17

21

25

29

20

52

56

60

64

67

70

73

8

84

88

92

96

99

102

105

113

4 #6

121

125

129

133

136

139

141

6

Haddaway - Fly Away

Calliope

♩ = 143,000137

7

9

10

34

38

42

46

51

56

61

65

6

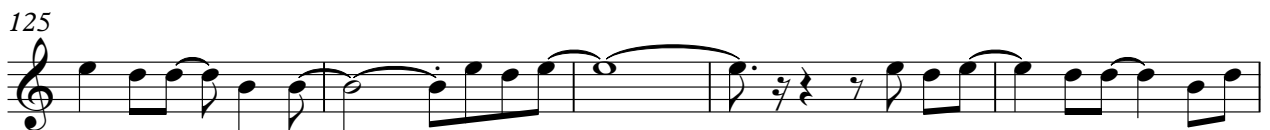
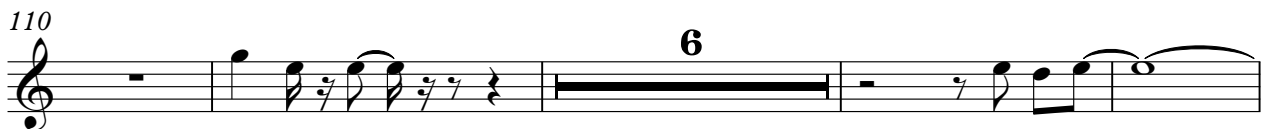
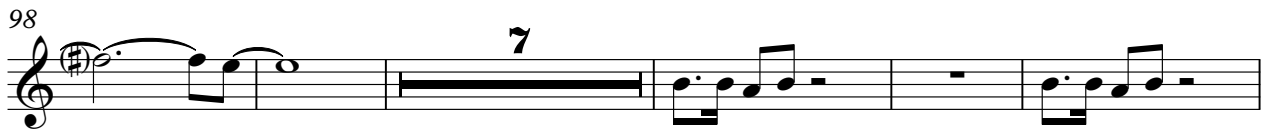
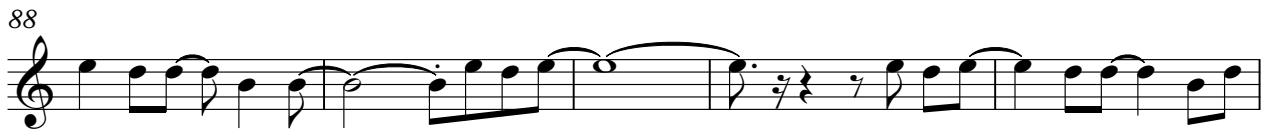

Calliope

3

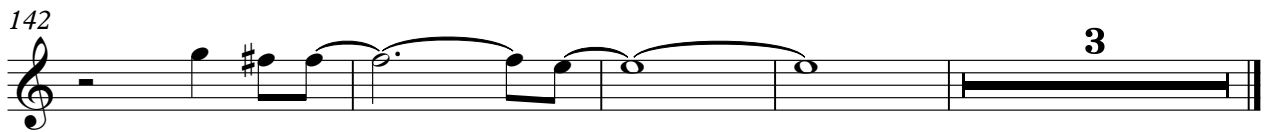
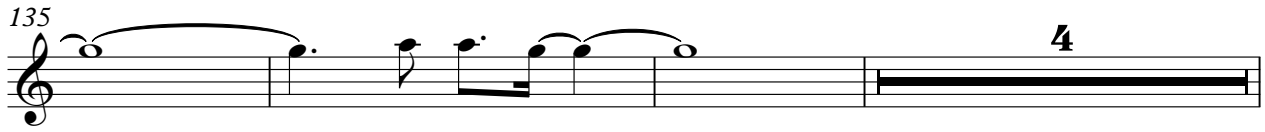

♩ = 143,000137

10

129

143

2

Haddaway - Fly Away

BassLead

♩ = 143,000137

4

6

8

10

12

14

15

26

2

BassLead

42

45

48

74

77

80

113

114

♩ = 143,000137

67

70

73

26

101

104

43
