

Haddaway - Life

1.8"
2.1,02
Seq-1

♩ = 128,000000

5

9

Perc.

Flex.

Syn. Str.

Orch. Hit

Pad 3

Pad 3

Pad 3

11

Perc. Flex. Organ S. Bass Rev. Cym. Syn. Str. Orch. Hit Pad 3 Pad 3 Pad 3 Pad 6

13

Perc.

Organ

S. Bass

Rev. Cym.

Syn. Str.

Orch. Hit

Pad 3

Pad 3

Pad 6

15

17

19

Perc.

Organ

S. Bass

Syn. Str.

Pad 3

Pad 3

FX 5

21

Perc.

S. Bass

Orch. Hit

Pad 3

Pad 3

FX 5

23

Perc. S. Bass Orch. Hit Pad 3 Pad 3 FX 5

25

Perc. S. Bass Orch. Hit Pad 3 Pad 3 FX 1 FX 5

27

Perc.

E. Gtr.

S. Bass

Orch. Hit

Pad 3

Pad 3

FX 1

FX 5

29

Perc.

E. Gtr.

S. Bass

Orch. Hit

Pad 3

Pad 3

FX 1

FX 5

31

Perc.

S. Bass

Orch. Hit

Pad 3

Pad 3

FX 5

33

Perc.

E. Gtr.

S. Bass

Orch. Hit

Pad 3

Pad 3

FX 5

Detailed description of the musical score for measures 33-36:

- Perc.**: Features a snare drum and hi-hat pattern. The snare drum plays on the 2nd and 4th beats of each measure, while the hi-hat plays a consistent eighth-note pattern.
- E. Gtr.**: Plays chords and rhythmic patterns. In measure 33, it plays a chord on the 1st beat, followed by a rhythmic pattern of eighth notes. In measure 34, it plays a chord on the 1st beat, followed by a rhythmic pattern of eighth notes. In measure 35, it plays a chord on the 1st beat, followed by a rhythmic pattern of eighth notes. In measure 36, it plays a chord on the 1st beat, followed by a rhythmic pattern of eighth notes.
- S. Bass**: Plays a bass line. In measure 33, it plays a quarter note on the 1st beat, followed by a quarter note on the 2nd beat, a quarter note on the 3rd beat, and a quarter note on the 4th beat. In measure 34, it plays a quarter note on the 1st beat, followed by a quarter note on the 2nd beat, a quarter note on the 3rd beat, and a quarter note on the 4th beat. In measure 35, it plays a quarter note on the 1st beat, followed by a quarter note on the 2nd beat, a quarter note on the 3rd beat, and a quarter note on the 4th beat. In measure 36, it plays a quarter note on the 1st beat, followed by a quarter note on the 2nd beat, a quarter note on the 3rd beat, and a quarter note on the 4th beat.
- Orch. Hit**: Plays a hit sound. In measure 33, it plays a hit sound on the 1st beat, followed by a hit sound on the 2nd beat, a hit sound on the 3rd beat, and a hit sound on the 4th beat. In measure 34, it plays a hit sound on the 1st beat, followed by a hit sound on the 2nd beat, a hit sound on the 3rd beat, and a hit sound on the 4th beat. In measure 35, it plays a hit sound on the 1st beat, followed by a hit sound on the 2nd beat, a hit sound on the 3rd beat, and a hit sound on the 4th beat. In measure 36, it plays a hit sound on the 1st beat, followed by a hit sound on the 2nd beat, a hit sound on the 3rd beat, and a hit sound on the 4th beat.
- Pad 3**: Plays a pad sound. In measure 33, it plays a pad sound on the 1st beat, followed by a pad sound on the 2nd beat, a pad sound on the 3rd beat, and a pad sound on the 4th beat. In measure 34, it plays a pad sound on the 1st beat, followed by a pad sound on the 2nd beat, a pad sound on the 3rd beat, and a pad sound on the 4th beat. In measure 35, it plays a pad sound on the 1st beat, followed by a pad sound on the 2nd beat, a pad sound on the 3rd beat, and a pad sound on the 4th beat. In measure 36, it plays a pad sound on the 1st beat, followed by a pad sound on the 2nd beat, a pad sound on the 3rd beat, and a pad sound on the 4th beat.
- FX 5**: Plays an FX sound. In measure 33, it plays an FX sound on the 1st beat, followed by an FX sound on the 2nd beat, an FX sound on the 3rd beat, and an FX sound on the 4th beat. In measure 34, it plays an FX sound on the 1st beat, followed by an FX sound on the 2nd beat, an FX sound on the 3rd beat, and an FX sound on the 4th beat. In measure 35, it plays an FX sound on the 1st beat, followed by an FX sound on the 2nd beat, an FX sound on the 3rd beat, and an FX sound on the 4th beat. In measure 36, it plays an FX sound on the 1st beat, followed by an FX sound on the 2nd beat, an FX sound on the 3rd beat, and an FX sound on the 4th beat.

35

Perc.

S. Bass

Rev. Cym.

Orch. Hit

Pad 3

Pad 3

FX 1

FX 5

37

Perc.

Flex.

S. Bass

Rev. Cym.

Syn. Str.

Orch. Hit

Pad 3

Pad 3

FX 1

39

41

Perc. Flex. Organ S. Bass Syn. Str. Orch. Hit Pad 3 Pad 3

43

Perc.

Flex.

E. Gtr.

Organ

S. Bass

Syn. Str.

Orch. Hit

Pad 3

Pad 3

45

Perc. Flex. E. Gtr. Organ S. Bass Syn. Str. Orch. Hit Pad 3 Pad 3

47

Perc.

Flex.

S. Bass

Syn. Str.

Orch. Hit

Pad 3

Pad 3

48

Perc. Flex. E. Gtr. Organ S. Bass Syn. Str. Orch. Hit Pad 3 Pad 3

50

Perc.

Flex.

S. Bass

Syn. Str.

Orch. Hit

Pad 3

Pad 3

52

Perc. Flex. Organ S. Bass Syn. Str. Orch. Hit Pad 3 Pad 3

54

Perc.

Organ

S. Bass

Syn. Str.

Pad 3

Pad 3

56

Perc.

Organ

S. Bass

Syn. Str.

Pad 3

Pad 3

58

Perc.

Organ

S. Bass

Syn. Str.

Lead 7

Pad 3

Pad 3

Detailed description of the musical score: The score is for measures 58 and 59. The Percussion part features a complex, multi-layered rhythmic pattern with 'x' marks above the notes, indicating specific percussive sounds. The Organ part consists of a melodic line in the treble clef and a bass line in the bass clef. The S. Bass part has a simple bass line. The Syn. Str. part has a sustained chord. The Lead 7 part is silent. The Pad 3 parts have a rhythmic accompaniment.

60

62

64

Perc.

E. Gtr.

S. Bass

Orch. Hit

Lead 7

Pad 3

Pad 3

Pad 6

FX 5

66

Perc. E. Gtr. S. Bass Orch. Hit Pad 3 Pad 3 FX 5

68

Perc. E. Gtr. S. Bass Orch. Hit Pad 3 Pad 3 FX 5

70

Perc.

E. Gtr.

S. Bass

Orch. Hit

Pad 3

Pad 3

FX 5

72

Perc. ∞

S. Bass

Rev. Cym.

Orch. Hit

Pad 3

Pad 3

Pad 6

FX 5

6 6

73

Perc.

Flex.

S. Bass

Rev. Cym.

Syn. Str.

Orch. Hit

Pad 3

Pad 3

Pad 6

FX 5

75

Perc. Flex. S. Bass Syn. Str. Orch. Hit Pad 3 Pad 3 FX 5

77

Perc. Flex. S. Bass Syn. Str. Orch. Hit Pad 3 Pad 3 FX 5

79

Perc.

Flex.

E. Gtr.

S. Bass

Syn. Str.

Orch. Hit

Pad 3

Pad 3

FX 5

81

Perc. Flex. E. Gtr. S. Bass Syn. Str. Orch. Hit Pad 3 Pad 3

83

Perc. Flex. E. Gtr. S. Bass Syn. Str. Orch. Hit Pad 3 Pad 3

85

Perc. Flex. E. Gtr. S. Bass Syn. Str. Orch. Hit Pad 3 Pad 3

87

Perc.

Flex.

S. Bass

Syn. Str.

Orch. Hit

Pad 3

Pad 3

89

Perc.

Organ

S. Bass

Syn. Str.

Pad 3

Pad 3

91

Perc.

Organ

S. Bass

Syn. Str.

Pad 3

Pad 3

93

Perc.

Organ

S. Bass

Syn. Str.

Pad 3

Pad 3

95

97

101

Perc. Syn. Str. Orch. Hit Pad 3 Pad 3

103

Perc. Syn. Str. Orch. Hit Pad 3 Pad 3

104

105

107

Perc.

E. Gtr.

S. Bass

Rev. Cym.

Syn. Str.

Lead 7

Pad 3

Pad 3

109

Perc.

Organ

S. Bass

Rev. Cym.

Syn. Str.

Pad 3

Pad 3

111

Perc. Organ S. Bass Syn. Str. Pad 3 Pad 3

113

Perc. Organ S. Bass Syn. Str. Pad 3 Pad 3

115

Perc.

E. Gtr.

Organ

S. Bass

Syn. Str.

Pad 3

Pad 3

117

Perc.

Flex.

E. Gtr.

S. Bass

Syn. Str.

Orch. Hit

Pad 3

Pad 3

119

121

123

The musical score consists of the following parts:

- Perc.**: A drum part with a complex, multi-layered rhythmic pattern. It features a mix of eighth and sixteenth notes, with some notes marked with 'x' above them, possibly indicating cymbal hits or specific drum sounds.
- Flex.**: A melodic line in a high register, primarily consisting of eighth notes with a consistent rhythmic pattern.
- E. Gtr.**: An electric guitar part that is mostly silent, with a few notes appearing in the second measure.
- S. Bass**: A synthesizer bass line in the bass register, featuring a mix of eighth and sixteenth notes.
- Syn. Str.**: A synthesizer string part with a long, sustained note in the first measure and a shorter note in the second measure.
- Orch. Hit**: An orchestral hit part with a few notes in the first measure and a longer note in the second measure.
- Pad 3**: Three separate tracks for a pad instrument, each with a different rhythmic pattern of eighth notes.

125

- Perc.**: Features a complex rhythmic pattern with eighth notes and rests, marked with 'x' symbols above the notes.
- Flex.**: Contains a melodic line with eighth notes and rests, including a flat sign (b) in the second measure.
- E. Gtr.**: Shows a single chord in the first measure, followed by rests.
- Syn. Str.**: Features a sustained chord with a long horizontal line indicating it continues across the measures.
- Orch. Hit**: Contains a short melodic phrase in the first measure, followed by a rest.
- Pad 3** (top): Shows a sustained chord with a long horizontal line.
- Pad 3** (middle): Contains a melodic line with eighth notes and rests, including a flat sign (b) in the second measure.
- Pad 3** (bottom): Contains a melodic line with eighth notes and rests, including a flat sign (b) in the second measure.

127

129

131

Perc.

Flex.

Syn. Str.

Orch. Hit

Pad 3

Pad 3

Pad 3

Pad 6

133

Syn. Str.

Orch. Hit

Pad 3

Pad 6

137

Syn. Str.

Pad 3

Haddaway - Life

Percussion

♩ = 128,000000

5 2

9

11 6 6

13

15

17

19

21

23

25

V.S.

Percussion

27

29

31

33

35

37

39

41

43

45

Percussion

47

49

51

53

55

57

59

61

63

65

V.S.

Percussion

67

69

71

73

75

77

79

81

83

85

Percussion

87

89

91

93

95

98

3

103

105

107

109

V.S.

111

113

115

117

119

121

123

125

127

129

Percussion

131

♩ = 128,000000

2

5

7

9

11

25

37

39

41

43

45

47

49

51

53

20

74

76

78

80

82

84

86

88

28

117

119

121

123

125

127

129

131

V.S.

132

Haddaway - Life

Electric Guitar

♩ = 128,000000

26 2

31 2 9

44 2

50 15 2

69 9

81 2 19

105

109 7 6

124 15

Created with KarMaker: team@karaokegalaxy.com

Rock Organ

Haddaway - Life

♩ = 128,000000

10 2

15

15

18

18 19 19

40

40 2

45

45 2 3

111

114

116

Haddaway - Life

Synth Bass

♩ = 128,000000

10 2

16

20

24

28

32

36

40

44

48

52

56

60

64

68

72

76

80

84

88

92

96

107

111

115

119

123

Reverse Cymbals

Haddaway - Life

♩ = 128,000000

10 22

36

34

74

34 31

Created with KarMaker: team@karaokegalaxy.com

Synth Strings

Haddaway - Life

♩ = 128,000000

2

11

19

16

40

46

3

51

57

12

Synth Strings

♩ = 128,000000

3

8

13

24

29

33

38

43

48

51

12

65

70

74

79

84

89

101

104

119

124

3

8

12

129

133

4

Lead 7 (Fifths)

Haddaway - Life

♩ = 128,000000

58 2

62

62

65

40

107

32

Created with KarMaker: team@karaokegalaxy.com

Pad 3 (Polysynth)

Haddaway - Life

♩ = 128,000000

2

11

111

127

134

Created with KarMaker: team@karaokegalaxy.com

Pad 3 (Polysynth)

Haddaway - Life

♩ = 128,000000

2

5

7

9

11

14

16

18

20

22

44

46

48

50

52

54

56

58

60

62

V.S.

84

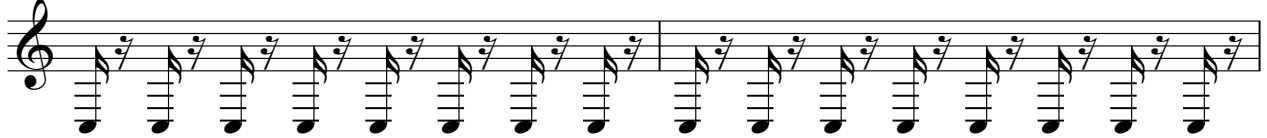

86

88

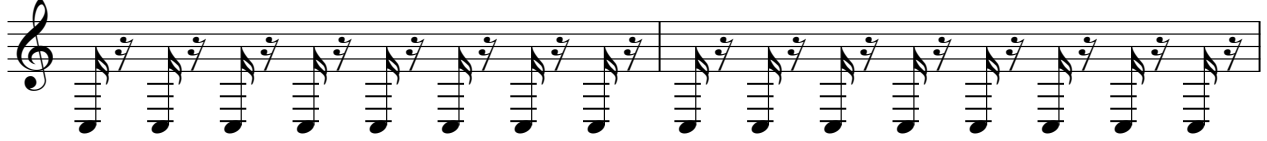

90

92

94

96

4

101

103

105

107

109

111

113

115

117

119

121

123

125

127

129

131

132

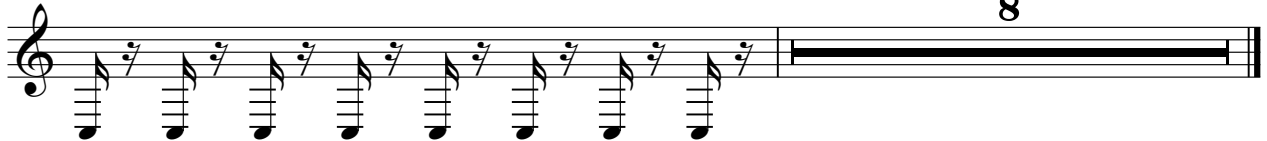

Pad 3 (Polysynth)

Haddaway - Life

♩ = 128,000000

2

5

7

9

11

14

16

18

20

22

Created with KarMaker: team@karaokegalaxy.com

V.S.

Pad 3 (Polysynth)

44

46

48

50

52

54

56

58

60

62

V.S.

Pad 3 (Polysynth)

84

86

88

90

92

94

96

4

121

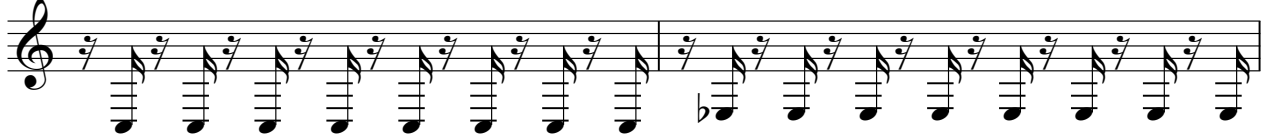

123

125

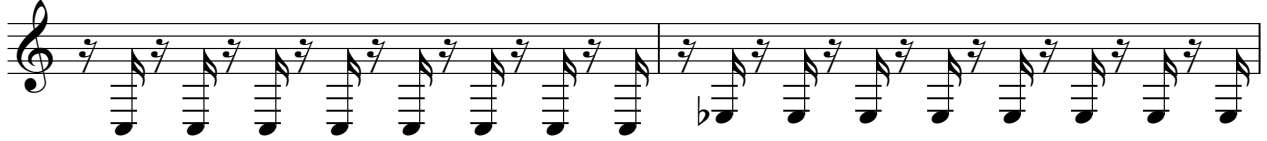

127

129

131

132

8

Pad 6 (Metallic)

Haddaway - Life

♩ = 128,000000

2 7 7

13

50 50

66

6 22 22

96

35 7 7

FX 1 (Rain)

Haddaway - Life

♩ = 128,000000

25 2

30

6 103

Created with KarMaker: team@karaokegalaxy.com

FX 5 (Brightness)

Haddaway - Life

♩ = 128,000000

18 2

23

27

31

35 28

66

70

74

78

80 60