

Isabelle Boulay - Les Yeux Au Ciel

0.0"
1.1,00
les yeux au ciel === isabelle boulay

♩ = 113,999954

KICK.(36)

SNARE.(40)

HI.HAT.(42.46)

♩ = 113,999954

STEEL.STR.GT.RTHM.

STEEL.STR.GT.FION.

STEEL.STR.GT.LEAD.

CLEAN.GT.FION.

OVERDRIVE.GT.LEAD.

FINGERED.BASS.

CHOIR.AaHS.

ORGAN.B.3.

4

KICK.(36)

SNARE.(40)

HI.HAT.(42.46)

STEEL.STR.GT.LEAD.

FINGERED.BASS.

6

KICK.(36)

SNARE.(40)

HI.HAT.(42.46)

STEEL.STR.GT.LEAD.

FINGERED.BASS.

8

KICK.(36)

SNARE.(40)

HI.HAT.(42.46)

STEEL.STR.GT.LEAD.

FINGERED.BASS.

10

KICK.(36)

SNARE.(40)

HI.HAT.(42.46)

STEEL.STR.GT.LEAD.

FINGERED.BASS.

12

KICK.(36)

SNARE.(40)

HI.HAT.(42.46)

FINGERED.BASS.

14

KICK.(36)

SNARE.(40)

HI.HAT.(42.46)

STEEL.STR.GT.LEAD.

FINGERED.BASS.

16

KICK.(36)

SNARE.(40)

HI.HAT.(42.46)

STEEL.STR.GT.LEAD.

FINGERED.BASS.

18

KICK.(36)

SNARE.(40)

HI.HAT.(42.46)

STEEL.STR.GT.LEAD.

FINGERED.BASS.

20

KICK.(36)

SNARE.(40)

HI.HAT.(42.46)

STEEL.STR.GT.LEAD.

FINGERED.BASS.

22

KICK.(36)

SNARE.(40)

HI.HAT.(42.46)

STEEL.STR.GT.LEAD.

CLEAN.GT.FION.

FINGERED.BASS.

24

KICK.(36)

SNARE.(40)

HI.HAT.(42.46)

STEEL.STR.GT.LEAD.

CLEAN.GT.FION.

FINGERED.BASS.

27

KICK.(36)

SNARE.(40)

HI.HAT.(42.46)

STEEL.STR.GT.FION.

STEEL.STR.GT.LEAD.

FINGERED.BASS.

30

KICK.(36)

SNARE.(40)

HI.HAT.(42.46)

STEEL.STR.GT.FION.

FINGERED.BASS.

32

KICK.(36)

SNARE.(40)

HI.HAT.(42.46)

STEEL.STR.GT.FION.

STEEL.STR.GT.LEAD.

FINGERED.BASS.

34

KICK.(36)

SNARE.(40)

HI.HAT.(42.46)

RIDE.(51)

CRASH.(49.57)

TOM.(41.A.50)

STEEL.STR.GT.FION.

STEEL.STR.GT.LEAD.

CLEAN.GT.FION.

FINGERED.BASS.

ORGAN.B.3.

KICK.(36)

SNARE.(40)

HI.HAT.(42.46)

RIDE.(51)

TAMBOURINE.(54)

STEEL.STR.GT.FION.

CLEAN.GT.FION.

FINGERED.BASS.

ORGAN.B.3.

38

KICK.(36)

SNARE.(40)

HI.HAT.(42.46)

RIDE.(51)

TAMBOURINE.(54)

STEEL.STR.GT.FION.

CLEAN.GT.FION.

FINGERED.BASS.

ORGAN.B.3.

KICK.(36)

SNARE.(40)

HI.HAT.(42.46)

RIDE.(51)

TAMBOURINE.(54)

STEEL.STR.GT.FION.

STEEL.STR.GT.LEAD.

CLEAN.GT.FION.

FINGERED.BASS.

ORGAN.B.3.

42

KICK.(36)

SNARE.(40)

HI.HAT.(42.46)

RIDE.(51)

TAMBOURINE.(54)

STEEL.STR.GT.FION.

STEEL.STR.GT.LEAD.

FINGERED.BASS.

ORGAN.B.3.

KICK.(36)

SNARE.(40)

HI.HAT.(42.46)

RIDE.(51)

TAMBOURINE.(54)

STEEL.STR.GT.FION.

STEEL.STR.GT.LEAD.

FINGERED.BASS.

ORGAN.B.3.

46

KICK.(36)

SNARE.(40)

HI.HAT.(42.46)

RIDE.(51)

TAMBOURINE.(54)

STEEL.STR.GT.FION.

STEEL.STR.GT.LEAD.

FINGERED.BASS.

ORGAN.B.3.

KICK.(36)

SNARE.(40)

HI.HAT.(42.46)

RIDE.(51)

TAMBOURINE.(54)

STEEL.STR.GT.FION.

STEEL.STR.GT.LEAD.

FINGERED.BASS.

ORGAN.B.3.

50

KICK.(36)

SNARE.(40)

HI.HAT.(42.46)

RIDE.(51)

TAMBOURINE.(54)

STEEL.STR.GT.FION.

STEEL.STR.GT.LEAD.

FINGERED.BASS.

ORGAN.B.3.

KICK.(36)

SNARE.(40)

HI.HAT.(42.46)

RIDE.(51)

TAMBOURINE.(54)

STEEL.STR.GT.FION.

STEEL.STR.GT.LEAD.

FINGERED.BASS.

ORGAN.B.3.

54

KICK.(36)

SNARE.(40)

HI.HAT.(42.46)

TAMBOURINE.(54)

STEEL.STR.GT.RTHM.

STEEL.STR.GT.LEAD.

FINGERED.BASS.

ORGAN.B.3.

58

KICK.(36)

SNARE.(40)

HI.HAT.(42.46)

TAMBOURINE.(54)

STEEL.STR.GT.RTHM.

STEEL.STR.GT.LEAD.

FINGERED.BASS.

ORGAN.B.3.

60

KICK.(36)

SNARE.(40)

HI.HAT.(42.46)

TAMBOURINE.(54)

STEEL.STR.GT.RTHM.

STEEL.STR.GT.LEAD.

FINGERED.BASS.

ORGAN.B.3.

62

KICK.(36)

SNARE.(40)

HI.HAT.(42.46)

CRASH.(49.57)

TOM.(41.A.50)

TAMBOURINE.(54)

STEEL.STR.GT.RTHM.

STEEL.STR.GT.LEAD.

FINGERED.BASS.

ORGAN.B.3.

64

KICK.(36)

SNARE.(40)

HI.HAT.(42.46)

TAMBOURINE.(54)

STEEL.STR.GT.RTHM.

STEEL.STR.GT.LEAD.

FINGERED.BASS.

ORGAN.B.3.

66

KICK.(36)

SNARE.(40)

HI.HAT.(42.46)

TAMBOURINE.(54)

STEEL.STR.GT.RTHM.

STEEL.STR.GT.LEAD.

CLEAN.GT.FION.

FINGERED.BASS.

ORGAN.B.3.

68

KICK.(36)

SNARE.(40)

HI.HAT.(42.46)

TAMBOURINE.(54)

STEEL.STR.GT.RTHM.

STEEL.STR.GT.LEAD.

CLEAN.GT.FION.

FINGERED.BASS.

ORGAN.B.3.

70

KICK.(36)

SNARE.(40)

HI.HAT.(42.46)

TAMBOURINE.(54)

STEEL.STR.GT.RTHM.

STEEL.STR.GT.FION.

STEEL.STR.GT.LEAD.

FINGERED.BASS.

ORGAN.B.3.

KICK.(36)

SNARE.(40)

HI.HAT.(42.46)

TAMBOURINE.(54)

STEEL.STR.GT.RTHM.

STEEL.STR.GT.FION.

STEEL.STR.GT.LEAD.

FINGERED.BASS.

ORGAN.B.3.

74

KICK.(36)

SNARE.(40)

HI.HAT.(42.46)

TAMBOURINE.(54)

STEEL.STR.GT.RTHM.

STEEL.STR.GT.FION.

FINGERED.BASS.

ORGAN.B.3.

KICK.(36)

SNARE.(40)

HI.HAT.(42.46)

TAMBOURINE.(54)

STEEL.STR.GT.RTHM.

STEEL.STR.GT.FION.

STEEL.STR.GT.LEAD.

FINGERED.BASS.

ORGAN.B.3.

78

KICK.(36)

SNARE.(40)

HI.HAT.(42.46)

RIDE.(51)

CRASH.(49.57)

TOM.(41.A.50)

TAMBOURINE.(54)

STEEL.STR.GT.RTHM.

STEEL.STR.GT.FION.

STEEL.STR.GT.LEAD.

CLEAN.GT.FION.

FINGERED.BASS.

ORGAN.B.3.

80

KICK.(36)

SNARE.(40)

HI.HAT.(42.46)

RIDE.(51)

TAMBOURINE.(54)

STEEL.STR.GT.FION.

CLEAN.GT.FION.

FINGERED.BASS.

ORGAN.B.3.

82

KICK.(36)

SNARE.(40)

HI.HAT.(42.46)

RIDE.(51)

TAMBOURINE.(54)

STEEL.STR.GT.FION.

CLEAN.GT.FION.

FINGERED.BASS.

ORGAN.B.3.

KICK.(36)

SNARE.(40)

HI.HAT.(42.46)

RIDE.(51)

TAMBOURINE.(54)

STEEL.STR.GT.FION.

STEEL.STR.GT.LEAD.

CLEAN.GT.FION.

FINGERED.BASS.

ORGAN.B.3.

86

KICK.(36)

SNARE.(40)

HI.HAT.(42.46)

RIDE.(51)

CRASH.(49.57)

TOM.(41.A.50)

TAMBOURINE.(54)

STEEL.STR.GT.FION.

STEEL.STR.GT.LEAD.

FINGERED.BASS.

ORGAN.B.3.

KICK.(36)

SNARE.(40)

HI.HAT.(42.46)

RIDE.(51)

TAMBOURINE.(54)

STEEL.STR.GT.FION.

STEEL.STR.GT.LEAD.

FINGERED.BASS.

ORGAN.B.3.

90

KICK.(36)

SNARE.(40)

HI.HAT.(42.46)

RIDE.(51)

TAMBOURINE.(54)

STEEL.STR.GT.FION.

STEEL.STR.GT.LEAD.

FINGERED.BASS.

ORGAN.B.3.

KICK.(36)

SNARE.(40)

HI.HAT.(42.46)

RIDE.(51)

TAMBOURINE.(54)

STEEL.STR.GT.FION.

STEEL.STR.GT.LEAD.

FINGERED.BASS.

ORGAN.B.3.

94

KICK.(36)

SNARE.(40)

HI.HAT.(42.46)

RIDE.(51)

CRASH.(49.57)

TOM.(41.A.50)

TAMBOURINE.(54)

STEEL.STR.GT.FION.

STEEL.STR.GT.LEAD.

CLEAN.GT.FION.

FINGERED.BASS.

ORGAN.B.3.

KICK.(36)

SNARE.(40)

HI.HAT.(42.46)

RIDE.(51)

TAMBOURINE.(54)

STEEL.STR.GT.FION.

CLEAN.GT.FION.

FINGERED.BASS.

ORGAN.B.3.

97

KICK.(36)

SNARE.(40)

HI.HAT.(42.46)

RIDE.(51)

STEEL.STR.GT.FION.

CLEAN.GT.FION.

FINGERED.BASS.

ORGAN.B.3.

KICK.(36)

SNARE.(40)

HI.HAT.(42.46)

RIDE.(51)

TAMBOURINE.(54)

STEEL.STR.GT.FION.

CLEAN.GT.FION.

FINGERED.BASS.

ORGAN.B.3.

99

Musical score for percussion and guitar instruments. The score is divided into two systems. The first system includes:

- KICK.(36)
- SNARE.(40)
- HI.HAT.(42.46)
- RIDE.(51)
- TAMBOURINE.(54)

The second system includes:

- STEEL.STR.GT.FION.
- CLEAN.GT.FION.
- FINGERED.BASS.
- ORGAN.B.3.

The percussion parts are written on five-line staves with a double bar line. The guitar parts are written on six-line staves with a treble clef. The organ part is written on a grand staff with a treble clef. The score is in 4/4 time and features a variety of rhythmic patterns and melodic lines.

104

KICK.(36)

SNARE.(40)

HI.HAT.(42.46)

TAMBOURINE.(54)

STEEL.STR.GT.RTHM.

STEEL.STR.GT.FION.

OVERDRIVE.GT.LEAD.

FINGERED.BASS.

CHOIR.AaHS.

ORGAN.B.3.

KICK.(36)

SNARE.(40)

HI.HAT.(42.46)

CRASH.(49.57)

TOM.(41.A.50)

TAMBOURINE.(54)

STEEL.STR.GT.RTHM.

STEEL.STR.GT.FION.

OVERDRIVE.GT.LEAD.

FINGERED.BASS.

CHOIR.AaHS.

ORGAN.B.3.

|-------|-------------|-------------------|
| T | | 4 1 2 4 5 4 2 4 2 |
| A | 4 1 3 4 1 3 | |
| B | | |

108

KICK.(36)

SNARE.(40)

HI.HAT.(42.46)

TAMBOURINE.(54)

STEEL.STR.GT.RTHM.

STEEL.STR.GT.FION.

OVERDRIVE.GT.LEAD.

FINGERED.BASS.

CHOIR.AaHS.

ORGAN.B.3.

KICK.(36)

SNARE.(40)

HI.HAT.(42.46)

TAMBOURINE.(54)

STEEL.STR.GT.RTHM.

STEEL.STR.GT.FION.

OVERDRIVE.GT.LEAD.

FINGERED.BASS.

CHOIR.AaHS.

ORGAN.B.3.

KICK.(36)

SNARE.(40)

HI.HAT.(42.46)

TAMBOURINE.(54)

STEEL.STR.GT.RTHM.

STEEL.STR.GT.FION.

OVERDRIVE.GT.LEAD.

FINGERED.BASS.

CHOIR.AaHS.

ORGAN.B.3.

116

KICK.(36)

SNARE.(40)

HI.HAT.(42.46)

CRASH.(49.57)

TOM.(41.A.50)

TAMBOURINE.(54)

STEEL.STR.GT.RTHM.

STEEL.STR.GT.FION.

OVERDRIVE.GT.LEAD.

FINGERED.BASS.

CHOIR.AaHS.

ORGAN.B.3.

119

STEEL.STR.GT.RTHM.

121

KICK.(36)

HI.HAT.(42.46)

STEEL.STR.GT.RTHM.

OVERDRIVE.GT.LEAD.

FINGERED.BASS.

CHOIR.AaHS.

ORGAN.B.3.

122

HI.HAT.(42.46)

STEEL.STR.GT.RTHM.

OVERDRIVE.GT.LEAD.

FINGERED.BASS.

CHOIR.AaHS.

ORGAN.B.3.

123

HI.HAT.(42.46)

STEEL.STR.GT.RTHM.

OVERDRIVE.GT.LEAD.

FINGERED.BASS.

CHOIR.AaHS.

ORGAN.B.3.

124

KICK.(36)

♩ = 113,999954

2

7

12

17

22

27

32

37

42

47

103

108

113

117

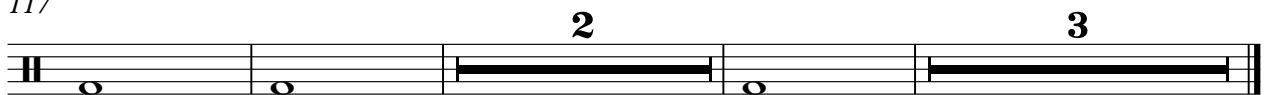

SNARE.(40)

Isabelle Boulay - Les Yeux Au Ciel

♩ = 113,999954
2

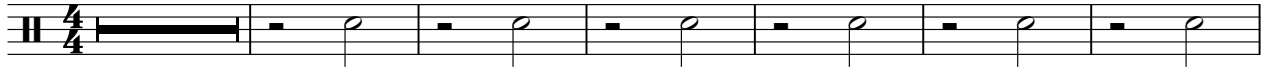

9

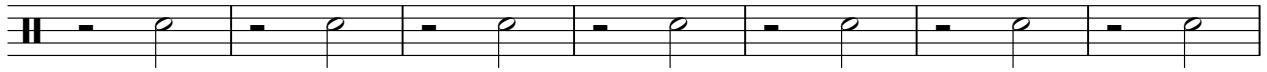

16

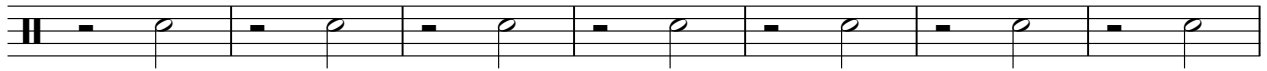

23

30

37

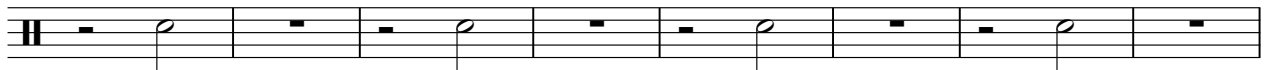

45

53

58

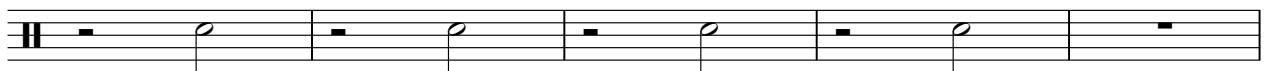

2

SNARE.(40)

63

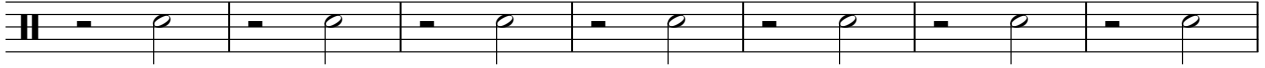

70

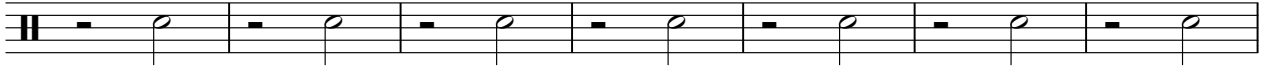

77

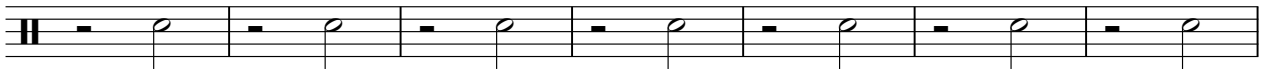

84

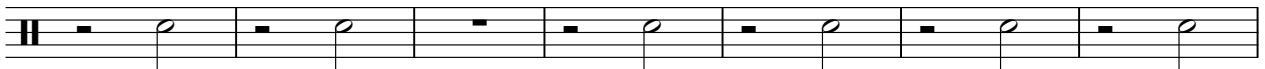

91

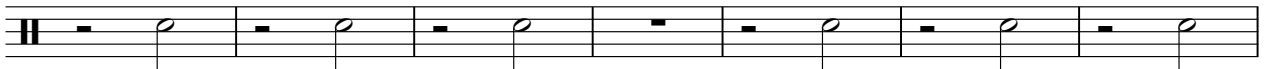

98

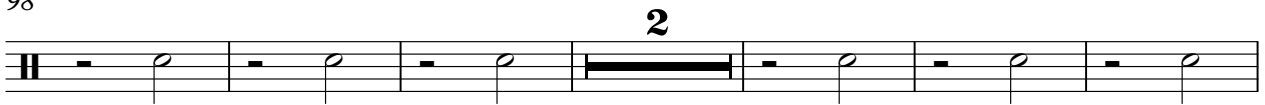

106

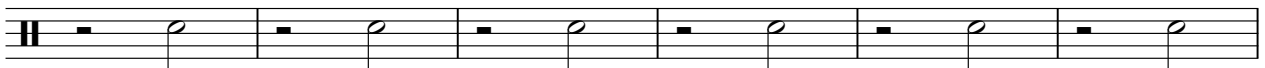

112

♩ = 113,999954

7

12

17

22

27

32

37

42

47

2

HI.HAT.(42.46)

52

58

63

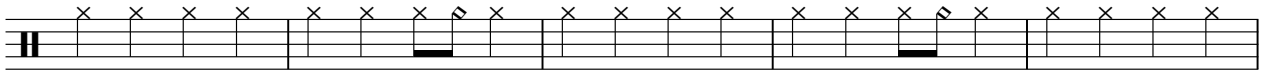

68

73

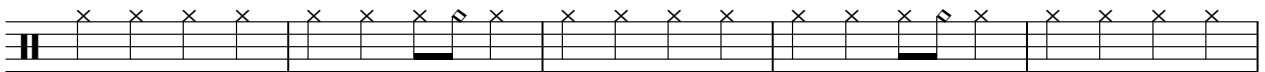

78

83

88

93

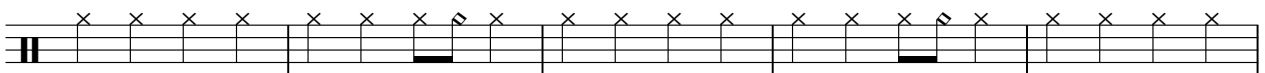

98

104

109

114

121

122

123

♩ = 113,999954

34

38

42

46

50

54

25

82

86

90

94

2

RIDE.(51)

98

24

CRASH.(49.57)

Isabelle Boulay - Les Yeux Au Ciel

♩ = 113,999954

34 **27**

This block shows the first system of guitar tablature. It consists of two measures. The first measure is marked with a bold '34' and contains a single bar line. The second measure is marked with a bold '27' and contains a single bar line. There are small circular symbols at the end of each measure. The time signature is 4/4.

64 **15** **7** **7**

This block shows the second system of guitar tablature. It consists of three measures. The first measure is marked with a bold '15', the second with a bold '7', and the third with a bold '7'. There are small circular symbols at the end of each measure. The time signature is 4/4.

96 **5** **5** **5**

This block shows the third system of guitar tablature. It consists of three measures. Each measure is marked with a bold '5'. There are small circular symbols at the end of each measure. The time signature is 4/4.

113 **3** **6**

This block shows the fourth system of guitar tablature. It consists of two measures. The first measure is marked with a bold '3' and the second with a bold '6'. There are small circular symbols at the end of each measure. The time signature is 4/4.

♩ = 113,999954

33 **27**

62

15 **7**

86

7 **11**

106

5 **6** **6**

113

3 **8**

TAMBOURINE. (54)

Isabelle Boulay - Les Yeux Au Ciel

♩ = 113,999954

35

41

49

57

65

73

81

89

97

2

106

2

TAMBOURINE.(54)

112

♩ = 113,999954

54

57

61

65

69

73

77

24

103

107

111

115

119

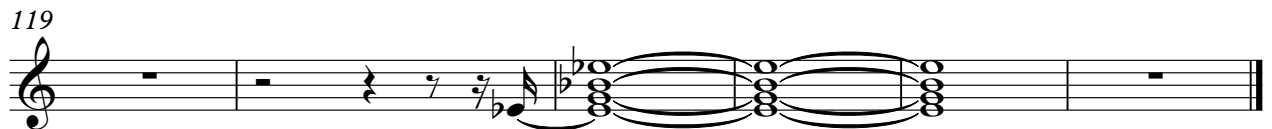

♩ = 113,999954

26

32 3

38

42

46

50

54 16

72 3

79

83

87

91

95

98

102

107

111

114

♩ = 113,999954

3

7

14

19

24

32

40

44

48

51

STEEL.STR.GT.LEAD.

55

60

65

70

77

85

89

93

♩ = 113,999954

21

26 9

38 25

66 9

79

83 10

96

99 23

Isabelle Boulay - Les Yeux Au Ciel

OVERDRIVE.GT.LEAD.

♩ = 113,999954

102

| | | | |
|---|--|--|--|
| E | | | |
| B | | | |
| G | | | |
| D | | | |
| A | | | |
| E | | | |
| A | | | |

| | | | |
|--|--|--|--|
| | | | |
| | | | |
| | | | |
| | | | |
| | | | |
| | | | |
| | | | |

105

| | | | |
|--|--|--|--|
| | | | |
| | | | |
| | | | |
| | | | |
| | | | |
| | | | |
| | | | |

109

| | | | |
|--|--|--|--|
| | | | |
| | | | |
| | | | |
| | | | |
| | | | |
| | | | |
| | | | |

113

| | | | |
|--|--|--|--|
| | | | |
| | | | |
| | | | |
| | | | |
| | | | |
| | | | |
| | | | |

116

| | | | |
|--|--|--|--|
| | | | |
| | | | |
| | | | |
| | | | |
| | | | |
| | | | |
| | | | |

119

2

| | | | |
|--|--|--|--|
| | | | |
| | | | |
| | | | |
| | | | |
| | | | |
| | | | |
| | | | |

FINGERED.BASS.

Isabelle Boulay - Les Yeux Au Ciel

♩ = 113,999954

6

10

14

18

22

26

31

35

39

V.S.

43

47

51

55

59

63

67

72

77

81

85

89

93

97

102

107

111

115

119

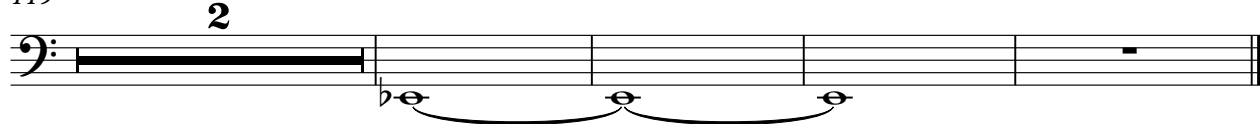

♩ = 113,999954

102

108

116

2

♩ = 113,999954

34

34

41

50

58

67

76

ORGAN.B.3.

85

94

97

100

107

116

2