

Mark Medlock - Mamacita

♩ = 126,999985

Percussion

Soprano Xylophone

Taiko Drums

Electric Guitar

Kora

5-string Electric Bass

Quintus

Bandoneon

Tape Sampler Keyboard [Brass]

Synth Strings

Lead 8 (Bass + Lead)

FX 5 (Brightness)

Solo

All\_Right\_Reserved\_www.midiart.de

www.midiart.de

www.midiart.de  
www.midiart.de

Perc.

5

Perc.

E. Gtr.

Kora

E. Bass

Tape Smp. Brs

Syn. Str.

7

Perc.

E. Gtr.

Kora

E. Bass

Tape Smp. Brs

Syn. Str.

8

Perc.

E. Bass

Tape Smp. Brs

Sun in your eyes

11

Perc.

Sop. Xyl.

Kora

E. Bass

Syn. Str.

Lead 8

Solo

Like a light of the

12

Perc.

Sop. Xyl.

E. Gtr.

Kora

E. Bass

Syn. Str.

Lead 8

Solo

ma gi cal mo on

13

Perc.

Sop. Xyl.

Kora

E. Bass

Syn. Str.

Lead 8

14

Perc. Sop. Xyl. E. Gtr. Kora E. Bass Syn. Str. Lead 8 Solo

Like pa ra dise

15

Perc.

Sop. Xyl.

Kora

E. Bass

Syn. Str.

Lead 8

Solo

You're a grace where my

16

Perc. Sop. Xyl. E. Gtr. Kora E. Bass Syn. Str. Lead 8 Solo

heart be longs

17

Perc. Sop. Xyl. Kora E. Bass Syn. Str.

18

Perc.

Sop. Xyl.

E. Gtr.

Kora

E. Bass

Syn. Str.

Lead 8

Solo

Har der I try

19

Perc.

Sop. Xyl.

Kora

E. Bass

Syn. Str.

Lead 8

Solo

Love you more than my

20

Perc.

Sop. Xyl.

E. Gtr.

Kora

E. Bass

Syn. Str.

Lead 8

Solo

words can sa y

21

Perc.

Sop. Xyl.

Kora

E. Bass

Syn. Str.

Lead 8

22

Perc.

Sop. Xyl.

E. Gtr.

Kora

E. Bass

Syn. Str.

Lead 8

Solo

I watched the sky

23

Perc.

Sop. Xyl.

Kora

E. Bass

Syn. Str.

Lead 8

Solo

Oh I know we will

24

Perc.

Sop. Xyl.

E. Gtr.

Kora

E. Bass

Syn. Str.

Lead 8

Solo

find a way

25

Perc.

Sop. Xyl.

Kora

E. Bass

Syn. Str.

Lead 8

Solo

Love me

26

Perc. Sop. Xyl. E. Gtr. Kora E. Bass Band. Syn. Str. Lead 8 FX 5 Solo

as there were no to mor

27

Perc.

Sop. Xyl.

Kora

E. Bass

Band.

Syn. Str.

Lead 8

FX 5

Solo

row

Love me

28

Perc. Sop. Xyl. E. Gtr. Kora E. Bass Band. Syn. Str. Lead 8 FX 5 Solo

as there were no sor

29

Perc.

Sop. Xyl.

Kora

E. Bass

Band.

Syn. Str.

Lead 8

FX 5

Solo

rows since I see

30

Perc.

Sop. Xyl.

E. Gtr.

Kora

E. Bass

Band.

Syn. Str.

Lead 8

FX 5

Solo

yo u,

31

Perc. Sop. Xyl. Kora E. Bass Band. Syn. Str. Lead 8 FX 5 Solo

my dreams come

32

Perc. Sop. Xyl. E. Gtr. Kora E. Bass Band. Syn. Str. Lead 8 FX 5 Solo

tru

33

Perc. Sop. Xyl. Kora E. Bass Q. Band. Tape Smp. Brs Syn. Str. Lead 8 FX 5 Solo

e Oh ma ma

34

Perc. Sop. Xyl. E. Gtr. Kora E. Bass Q. Band. Tape Smp. Brs Syn. Str. Lead 8 Solo

ci ta Irm go ing cra

35

Perc. Sop. Xyl. E. Gtr. Kora E. Bass Q. Band. Tape Smp. Brs. Syn. Str. Lead 8 Solo

zy Oh ma ma

36

Perc.

Sop. Xyl.

E. Gtr.

Kora

E. Bass

Q.

Band.

Tape Smp. Brs

Syn. Str.

Lead 8

Solo

ci ta she blows my mi

37

Perc. Sop. Xyl. E. Gtr. Kora E. Bass Q. Band. Tape Smp. Brs Syn. Str. Lead 8 Solo

nd Oh ma ma

38

Perc.

Sop. Xyl.

E. Gtr.

Kora

E. Bass

Q.

Band.

Tape Smp. Brs

Syn. Str.

Lead 8

Solo

ci ta give me your daugh

Detailed description of the musical score: The score is for measures 38-41. The Percussion part features a complex rhythmic pattern with various symbols. The Soprano Xylophone part has a melodic line with some rests. The Electric Guitar part has a few notes, including a flat sign. The Kora part has a rhythmic accompaniment. The Electric Bass part has a simple bass line. The Q. part has a melodic line with some rests. The Band part has a few notes. The Tape Samples part has a rhythmic accompaniment. The Synthesizer Strings part has a few notes. The Lead 8 part has a melodic line. The Solo part has a melodic line with lyrics: 'ci ta give me your daugh'.

39

Perc.   
 Sop. Xyl.   
 E. Gtr.   
 Kora   
 E. Bass   
 Q.   
 Band.   
 Tape Smp. Brs   
 Syn. Str.   
 Lead 8   
 Solo

Musical score for Perc., Sop. Xyl., E. Gtr., Kora, E. Bass, Q., Band, Tape Smp. Brs, Syn. Str., Lead 8, and Solo. The score includes lyrics: ter cause such a

40

Perc.

Sop. Xyl.

E. Gtr.

Kora

E. Bass

Q.

Band.

Tape Smp. Brs

Syn. Str.

Lead 8

Solo

girl is hard to find,

41

Perc. Sop. Xyl. E. Gtr. Kora E. Bass Q. Band. Tape Smp. Brs Syn. Str. Lead 8 Solo

cause such a

42

Perc. Sop. Xyl. E. Gtr. Kora E. Bass Q. Band. Tape Smp. Brs Syn. Str. Lead 8 Solo

girl is hard to find

43

Perc. Sop. Xyl. E. Gtr. Kora E. Bass Q. Band. Tape Smp. Brs Syn. Str. Lead 8 Solo

Oh ma ma ma ma ma ma

44

Perc. Sop. Xyl. E. Gtr. Kora E. Bass Q. Band. Tape Smp. Brs. Syn. Str. Lead 8 Solo

ci ta Irm goi ng cra

45

Perc. Sop. Xyl. E. Gtr. Kora E. Bass Q. Band. Tape Smp. Brs. Syn. Str. Lead 8. FX 5. Solo

zy Oh ma ma

46

Perc. Sop. Xyl. E. Gtr. Kora E. Bass Q. Band. Tape Smp. Brs. Syn. Str. Lead 8 Solo

ci ta, give me a cha

47

Perc. Sop. Xyl. E. Gtr. Kora E. Bass Q. Band. Tape Smp. Brs Syn. Str. Lead 8 FX 5 Solo

nce Oh ma ma

48

Perc.

Sop. Xyl.

E. Gtr.

Kora

E. Bass

Q.

Band.

Tape Smp. Brs

Syn. Str.

Lead 8

Solo

ci ta, yeah shers my ba

Detailed description of the musical score: The score is for measures 48-51. The Percussion part features a complex rhythmic pattern with various symbols. The Soprano Xylophone part has a melodic line with rests. The Electric Guitar part has a few notes, including a flat sign. The Kora part has a rhythmic pattern with chords. The Electric Bass part has a simple bass line. The Q. part has a melodic line with chords. The Band part has a few notes. The Tape Samples part has a rhythmic pattern with chords. The Synthesizer Strings part has a few notes. The Lead 8 part has a melodic line with notes. The Solo part has a melodic line with lyrics: 'ci ta, yeah shers my ba'.

49

Perc.

Sop. Xyl.

E. Gtr.

Kora

E. Bass

Q.

Band.

Tape Smp. Brs

Syn. Str.

Lead 8

FX 5

Solo

by an e ver

50

Perc. Sop. Xyl. E. Gtr. Kora E. Bass Q. Band. Tape Smp. Brs Syn. Str. Lead 8 Solo

las ting love ro mance

51

Perc. Sop. Xyl. E. Gtr. Kora E. Bass Q. Band. Tape Smp. Brs Syn. Str. Lead 8 Solo

an e ver

52

Perc. Sop. Xyl. E. Gtr. Kora E. Bass Q. Band. Tape Smp. Brs Syn. Str. Lead 8 Solo

las ting love ro mance

53

Perc. Sop. Xyl. E. Gtr. Kora E. Bass Q. Band. Tape Smp. Brs Syn. Str. Lead 8 Solo

54

Perc.

Sop. Xyl.

E. Gtr.

Kora

E. Bass

Syn. Str.

Lead 8

Solo

Grey turns to blue

55

Perc.

Sop. Xyl.

Kora

E. Bass

Syn. Str.

Lead 8

Solo

in a bed of the

56

Perc.

Sop. Xyl.

E. Gtr.

Kora

E. Bass

Syn. Str.

Lead 8

Solo

end of the world

57

Perc.

Sop. Xyl.

Kora

E. Bass

Syn. Str.

Lead 8

Solo

Ba by

58

Perc. Sop. Xyl. E. Gtr. Kora E. Bass Syn. Str. Lead 8 Solo

just me and you

60

Perc. Sop. Xyl. E. Gtr. Kora E. Bass Syn. Str. Lead 8 Solo

te ri ous bird

61

Perc. Sop. Xyl. Kora E. Bass Syn. Str.

62

Perc.

Sop. Xyl.

E. Gtr.

Kora

E. Bass

Syn. Str.

Lead 8

Solo

You made it real

63

Perc.

Sop. Xyl.

Kora

E. Bass

Syn. Str.

Lead 8

Solo

all the stars shi ning

64

Perc.

Sop. Xyl.

E. Gtr.

Kora

E. Bass

Syn. Str.

Lead 8

Solo

crys tal blu e

65

Perc.

Sop. Xyl.

Kora

E. Bass

Syn. Str.

Lead 8

66

Perc.

Sop. Xyl.

E. Gtr.

Kora

E. Bass

Syn. Str.

Lead 8

Solo

oh how I feel

67

Perc.

Sop. Xyl.

Kora

E. Bass

Syn. Str.

Lead 8

Solo

wan na share all my

68

Perc.

Sop. Xyl.

E. Gtr.

Kora

E. Bass

Syn. Str.

Lead 8

Solo

dreams with you

69

Perc.

Sop. Xyl.

Kora

E. Bass

Syn. Str.

Lead 8

Solo

E ver

70

Perc.

Sop. Xyl.

E. Gtr.

Kora

E. Bass

Band.

Syn. Str.

Lead 8

FX 5

Solo

must be mis sing of e

71

Perc.

Sop. Xyl.

Kora

E. Bass

Band.

Syn. Str.

Lead 8

FX 5

Solo

mo tions

Youre a

72

Perc. Sop. Xyl. E. Gtr. Kora E. Bass Band. Syn. Str. Lead 8 FX 5 Solo

ligh ting heart of the o

73

Perc.

Sop. Xyl.

Kora

E. Bass

Band.

Syn. Str.

Lead 8

FX 5

Solo

cean Since I saw

74

Perc. Sop. Xyl. E. Gtr. Kora E. Bass Band. Syn. Str. Lead 8 FX 5 Solo

yo u

75

Perc.

Sop. Xyl.

Kora

E. Bass

Band.

Syn. Str.

Lead 8

FX 5

Solo

my dreams come

76

Perc. Sop. Xyl. E. Gtr. Kora E. Bass Band. Syn. Str. Lead 8 FX 5 Solo

tru

77

Perc. Sop. Xyl. Kora E. Bass Q. Band. Tape Smp. Brs Syn. Str. Lead 8 FX 5 Solo

e Oh ma ma

78

Perc.

Sop. Xyl.

E. Gtr.

Kora

E. Bass

Q.

Band.

Tape Smp. Brs

Syn. Str.

Lead 8

Solo

ci ta Irm goi ng cra

Detailed description of the musical score: The score is for measures 78-81. The Percussion part features a complex rhythmic pattern with various symbols. The Soprano Xylophone part has a melodic line with rests. The Electric Guitar part has a few notes, including a flat sign. The Kora part has a rhythmic accompaniment. The Electric Bass part has a simple bass line. The Q. part has a melodic line with some rests. The Band part has a few notes. The Tape Samples part has a rhythmic accompaniment. The Synthesizer Strings part has a few notes. The Lead 8 part has a melodic line. The Solo part has a melodic line with lyrics: 'ci ta Irm goi ng cra'.

79

Perc. Sop. Xyl. E. Gtr. Kora E. Bass Q. Band. Tape Smp. Brs. Syn. Str. Lead 8 Solo

zy Oh ma ma

80

Perc.

Sop. Xyl.

E. Gtr.

Kora

E. Bass

Q.

Band.

Tape Smp. Brs

Syn. Str.

Lead 8

Solo

ci ta She grows my mi

81

Perc.

Sop. Xyl.

E. Gtr.

Kora

E. Bass

Q.

Band.

Tape Smp. Brs

Syn. Str.

Lead 8

Solo

nd Oh ma ma

Detailed description of the musical score: The score is for measures 81-84. The Percussion part features a complex rhythmic pattern with various symbols. The Soprano Xylophone plays a series of chords. The Electric Guitar has a few notes. The Kora plays a rhythmic pattern. The Electric Bass has a simple line. The Q. part has a long note. The Band part has a few notes. The Tape Samples part has a complex pattern. The Synthesizer Strings part has a few notes. The Lead 8 part has a melodic line. The Solo part has a melodic line with lyrics 'nd Oh ma ma'.

82

Perc.

Sop. Xyl.

E. Gtr.

Kora

E. Bass

Q.

Band.

Tape Smp. Brs

Syn. Str.

Lead 8

Solo

ci ta gim me your daugh

Detailed description of the musical score: The score is for page 75, starting at measure 82. It features ten staves. The Percussion staff has a complex rhythmic pattern with various symbols. The Soprano Xylophone staff has a melodic line with some rests. The Electric Guitar staff has a few notes, including a flat sign. The Kora staff has a rhythmic pattern with some rests. The Electric Bass staff has a simple bass line. The Q. staff has a melodic line with some rests. The Band staff has a few notes. The Tape Samples staff has a complex rhythmic pattern. The Synthesizer Strings staff has a few notes. The Lead 8 staff has a melodic line. The Solo staff has a melodic line with lyrics underneath: 'ci ta gim me your daugh'.

83

Perc. Sop. Xyl. E. Gtr. Kora E. Bass Q. Band. Tape Smp. Brs. Syn. Str. Lead 8 Solo

ter Cause such a

84

Perc.

Sop. Xyl.

E. Gtr.

Kora

E. Bass

Q.

Band.

Tape Smp. Brs

Syn. Str.

Lead 8

Solo

girl is hard to find

85

Perc. Sop. Xyl. E. Gtr. Kora E. Bass Q. Band. Tape Smp. Brs. Syn. Str. Lead 8 Solo

Cause such a

86

Perc.

Sop. Xyl.

E. Gtr.

Kora

E. Bass

Q.

Band.

Tape Smp. Brs

Syn. Str.

Lead 8

Solo

girl is hard to find

87

Perc. Sop. Xyl. E. Gtr. Kora E. Bass Q. Band. Tape Smp. Brs Syn. Str. Lead 8 Solo

Oh ma ma ma ma ma ma

88

Perc.

Sop. Xyl.

E. Gtr.

Kora

E. Bass

Q.

Band.

Tape Smp. Brs

Syn. Str.

Lead 8

Solo

ci ta Irm goi ng cra

89

Perc.

Sop. Xyl.

E. Gtr.

Kora

E. Bass

Q.

Band.

Tape Smp. Brs

Syn. Str.

Lead 8

FX 5

Solo

zy Oh ma ma

90

Perc. Sop. Xyl. E. Gtr. Kora E. Bass Q. Band. Tape Smp. Brs. Syn. Str. Lead 8 Solo

ci ta gim me a cha

91

Perc.

Sop. Xyl.

E. Gtr.

Kora

E. Bass

Q.

Band.

Tape Smp. Brs

Syn. Str.

Lead 8

FX 5

Solo

nce Oh ma ma

92

Perc. Sop. Xyl. E. Gtr. Kora E. Bass Q. Band. Tape Smp. Brs. Syn. Str. Lead 8 Solo

ci ta yeah shers my ba

93

Perc. Sop. Xyl. E. Gtr. Kora E. Bass Q. Band. Tape Smp. Brs. Syn. Str. Lead 8. FX 5. Solo

by an e ver

94

Perc.

Sop. Xyl.

E. Gtr.

Kora

E. Bass

Q.

Band.

Tape Smp. Brs

Syn. Str.

Lead 8

Solo

las ting love ro mance

95

Perc. Sop. Xyl. E. Gtr. Kora E. Bass Q. Band. Tape Smp. Brs. Syn. Str. Lead 8 Solo

an e ver

96

Perc.

Sop. Xyl.

E. Gtr.

Kora

E. Bass

Q.

Band.

Tape Smp. Brs

Syn. Str.

Lead 8

Solo

las ting love ro mance

97

Perc. Sop. Xyl. E. Gtr. Kora E. Bass Q. Band. Tape Smp. Brs. Syn. Str. Lead 8 Solo

98

Perc.

Taiko

99

Perc.

Taiko

100

Perc.

Taiko

101

Perc.

Taiko

102

Perc.

Taiko

103

Perc.

Taiko

Q.

Tape Smp. Brs

Lead 8

Solo

104

Perc. Sop. Xyl. E. Gtr. Kora E. Bass Q. Band. Tape Smp. Brs Syn. Str. Lead 8 Solo

ci ta Irm go ing cra

105

Perc. Sop. Xyl. E. Gtr. Kora E. Bass Q. Band. Tape Smp. Brs Syn. Str. Lead 8 FX 5 Solo

zy Oh ma ma

106

Perc. Sop. Xyl. E. Gtr. Kora E. Bass Q. Band. Tape Smp. Brs. Syn. Str. Lead 8 Solo

ci ta she grows my mi

107

Perc. Sop. Xyl. E. Gtr. Kora E. Bass Q. Band. Tape Smp. Brs Syn. Str. Lead 8 FX 5 Solo

nd Oh ma ma

108

Perc. Sop. Xyl. E. Gtr. Kora E. Bass Q. Band. Tape Smp. Brs Syn. Str. Lead 8 Solo

ci ta sher s my ba

109

Perc. Sop. Xyl. E. Gtr. Kora E. Bass Q. Band. Tape Smp. Brs. Syn. Str. Lead 8. FX 5. Solo

by An e ver

110

Perc. Sop. Xyl. E. Gtr. Kora E. Bass Q. Band. Tape Smp. Brs Syn. Str. Lead 8 Solo

las ting love ro mance

111

Perc. Sop. Xyl. E. Gtr. Kora E. Bass Q. Band. Tape Smp. Brs Syn. Str. Lead 8 Solo

An e ver

112

Perc. Sop. Xyl. Taiko E. Gtr. Kora E. Bass Q. Band. Tape Smp. Brs. Syn. Str. Lead 8 Solo

las ting love ro mance

# Mark Medlock - Mamacita

## Percussion

♩ = 126,999985

5

7

9

11

13

15

17

19

21

www.midiart.de  
www.midiart.de

V.S.

Percussion

23

25

27

29

31

33

35

37

39

41

Percussion

43

45

47

49

51

53

55

57

59

61

63

65

67

69

71

73

75

77

79

81

83

85

87

89

91

93

95

97

99

101

3

V.S.

6

Percussion

103

105

107

109

111

112

114

Mark Medlock - Mamacita

Soprano Xylophone

♩ = 126,999985

9

12

15

18

21

24

27

30

33

36

39

42

45

48

51

54

57

60

63

66

Soprano Xylophone

69

72

75

78

81

84

87

90

93

96

Soprano Xylophone

104

107

110

112

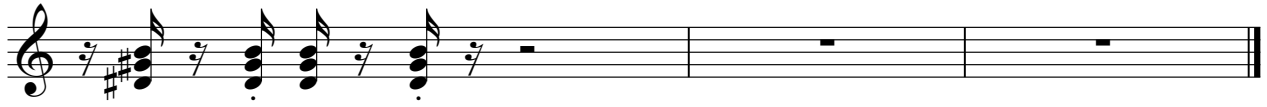

Taiko Drums

Mark Medlock - Mamacita

♩ = 126,999985

97

101

6

104

8

114

www.midiart.de  
www.midiart.de

Electric Guitar

Mark Medlock - Mamacita

♩ = 126,999985

5

11

18

25

32

38

43

48

53

59

www.midiart.de  
www.midiart.de

Mark Medlock - Mamacita

Kora

♩ = 126,999985

5

9

12

14

16

18

20

22

24

26

www.midiart.de  
www.midiart.de

V.S.

55

57

59

61

63

65

67

69

71

73

75

77

80

83

86

89

92

95

98

6

106

108

110

112

114

110

114

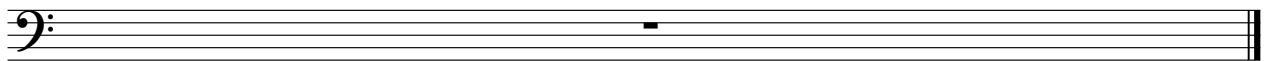

Mark Medlock - Mamacita

Quintus

♩ = 126,999985

32

35

39

43

47

51

23

77

81

85

89

93

98

106

110

114

Bandoneon

Mark Medlock - Mamacita

♩ = 126,999985

25

30

37

44

51

16

72

79

86

93

6

www.midiart.de  
www.midiart.de

2

Bandoneon

104

110

114

Tape Sampler Keyboard [Brass] Mark Medlock - Mamacita

♩ = 126,999985

46

49

52

78

81

84

87

90

93

96

103

106

109

111

114

# Mark Medlock - Mamacita

## Synth Strings

♩ = 126,999985

5

12

21

30

38

45

52

61

70

79

Synth Strings

86

93

104

109

114

Lead 8 (Bass + Lead)

Mark Medlock - Mamacita

♩ = 126,999985

9

13

18

22

26

30

34

37

41

45

www.midiart.de  
www.midiart.de

V.S.

90

94

103

106

109

112

FX 5 (Brightness)

Mark Medlock - Mamacita

♩ = 126,999985

25

32 11

47 20

70

78 11

93 11

107 4

114

# Mark Medlock - Mamacita

Solo

♩ = 126,999985

All\_Right\_Reserved\_www.midiart.de www.midiart.de Sun my eyes Light the ma gi ca ho n

Like pa rade You can hear songs Hat try Love than words a nsa y witch hat

Oh how will find away Love as the re a mor row Love as the re a mor rows in c se

yo u, dream s tru e Oh ma ma ci ta Irm go ing cra

zy Oh ma ma ci ta she blows my mi nd Oh ma ma

ci ta give me your daugh ter cause such a girl is hard to find,

cause such a girl is hard to find Oh ma ma ma ma ma ma

ci ta Irm goi ng cra zy Oh ma ma ci ta, give me a cha

nce Oh ma ma ci ta, yeah shers my ba by an e ver

las ting love ro mance

an e ver las ting love ro mance

www.midiart.de  
www.midiart.de

V.S.

54 2

Gray blue in bed the end of the world By just a you You like a mys te ri ous bird

62 2

You are a real attraction in crystal blue e o how feel was a real dream with you Ever

70

must be a sign of merions Your right heart the ceas Since saw yo u dream come tru

77

e Oh ma ma ci ta Irm goi ng cra zy Oh ma ma

80

ci ta She grows my mi nd Oh ma ma ci ta gim me your daugh

83

87 ter Cause such a girl is hard to find Cause such a girl is hard to find

90 Oh ma ma ma ma ma ma ci ta Irm goi ng cra zy Oh ma ma

ci ta gim me a cha nce Oh ma ma ci ta yeah shers my ba

93

97 by an e ver las ting love ro mance an e ver las ting love ro mance

5

Oh ma ma ci ta Irm goi ng cra

105

zy Oh ma ma ci ta she grows my mi nd Oh ma ma

108

ci ta sher s my ba by An e ver las ting love ro mance

111

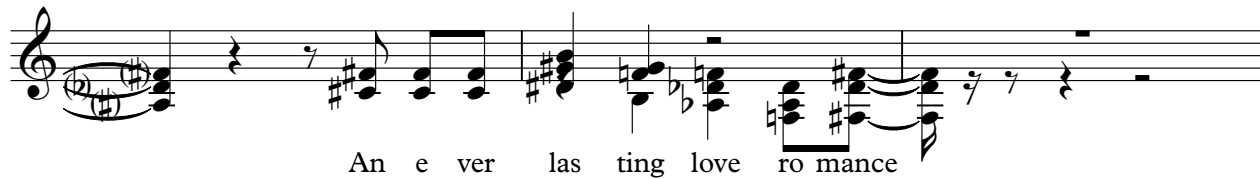

An e ver las ting love ro mance

114

