

♩ = 122,000069

Percussion

Jazz Guitar

Jazz Guitar

5-string Electric Bass

Electric Piano

Electric Piano

Percussive Organ

Bandoneon

Synth Strings

FX 5 (Brightness)

FX 5 (Brightness)

Solo

Solo

Seashore

Telephone

Mysweet sum

midiaart  
midiaart

5

Perc. J. Gtr. J. Gtr. Perc. Organ Syn. Str. FX 5 FX 5 Solo

mer love.

6

Perc.

J. Gtr.

J. Gtr.

Perc. Organ

Syn. Str.

FX 5

FX 5

7

Perc.

J. Gtr.

Perc. Organ

Syn. Str.

FX 5

FX 5

Seash.

8

My sweet sum

9

Perc. J. Gtr. J. Gtr. Perc. Organ Syn. Str. FX 5 FX 5 Solo

mer love.

10

Perc.

J. Gtr.

J. Gtr.

Perc. Organ

Syn. Str.

FX 5

FX 5

11

Perc.

J. Gtr.

Perc. Organ

Syn. Str.

FX 5

FX 5

Seash.

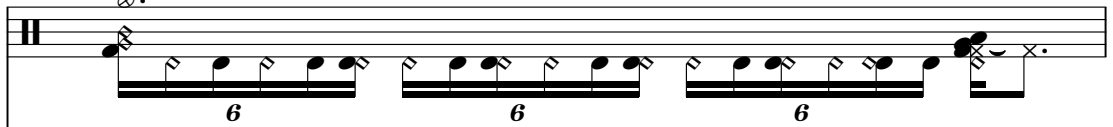

12

Perc. 

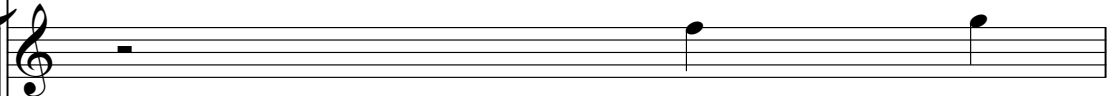
J. Gtr. 

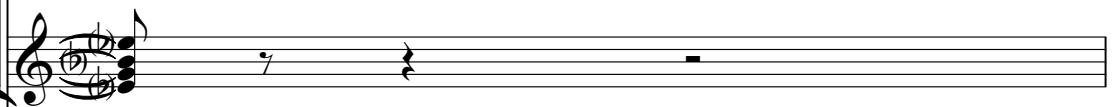
J. Gtr. 

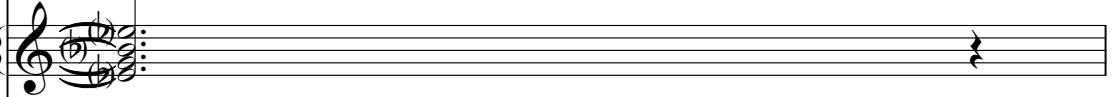
Perc. Organ 

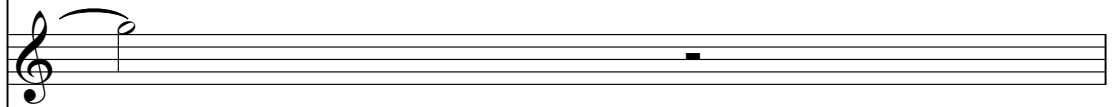
Syn. Str. 

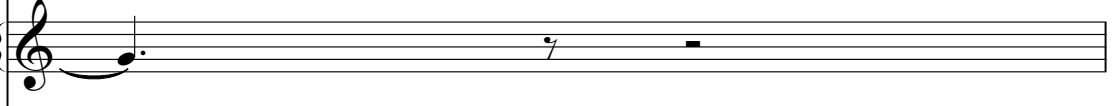
FX 5 

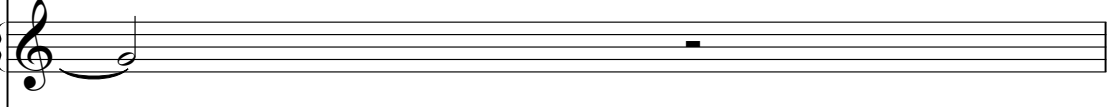
FX 5 

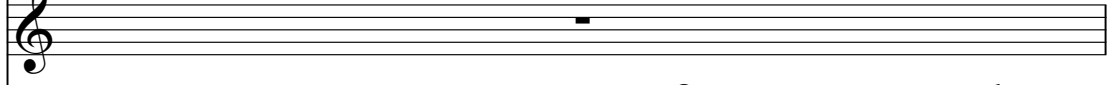
Solo 

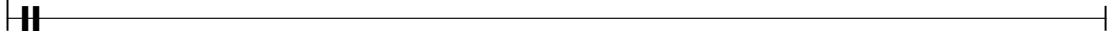
Seash. 

On and

13

Perc.

J. Gtr.

J. Gtr.

E. Bass

Perc. Organ

Solo

on and on I'm dream ing about you oh my

15

Perc.

J. Gtr.

J. Gtr.

E. Bass

Perc. Organ

Solo

sum mer love.

16

Perc.

J. Gtr.

J. Gtr.

E. Bass

Perc. Organ

FX 5

Solo

Hold ing on and on oh

18

Perc.

J. Gtr.

J. Gtr.

E. Bass

Perc. Organ

FX 5

Solo

you're in my dreams in the sun

19

a bove.

20

Perc.

J. Gtr.

J. Gtr.

E. Bass

Perc. Organ

Solo

See the o

21

Perc.

J. Gtr.

E. Bass

E. Piano

Band.

Solo

cean in my dreams oh it's

23

Perc.

J. Gtr.

E. Bass

E. Piano

Band.

Solo

like a mov ie scene. My sweet

25

Perc.

J. Gtr.

J. Gtr.

E. Bass

Perc. Organ

Solo

sum mer love for

26

Perc.

J. Gtr.

J. Gtr.

E. Bass

Perc. Organ

Solo

ev er and a day

27

Perc.

J. Gtr.

J. Gtr.

E. Bass

Perc. Organ

Solo

mh mh.

28

Perc.

J. Gtr.

J. Gtr.

E. Bass

Perc. Organ

Solo

When I'm dream

29

Perc.

J. Gtr.

J. Gtr.

E. Bass

E. Piano

Perc. Organ

Band.

Syn. Str.

Solo

ing about the last sum

30

Perc.

J. Gtr.

J. Gtr.

E. Bass

E. Piano

Perc. Organ

Band.

Syn. Str.

FX 5

Solo

mer oh I'm dream

31

ing deep in my soul and my

33

Perc.

J. Gtr.

J. Gtr.

E. Bass

E. Piano

Perc. Organ

Band.

Syn. Str.

FX 5

Solo

feel ings can not be stron ger 'cause

35

I will lose control.

36

Perc.

J. Gtr.

J. Gtr.

E. Bass

E. Piano

Perc. Organ

Band.

Syn. Str.

FX 5

Solo

Seash.

Oh when I'm dream

37

Musical score for Perc., J. Gtr., E. Bass, E. Piano, Perc. Organ, Band, Syn. Str., FX 5, Solo, and Seash. The score includes lyrics: ing about the last sum.

38

Perc.

J. Gtr.

J. Gtr.

E. Bass

E. Piano

Perc. Organ

Band.

Syn. Str.

FX 5

Solo

mer feel the sun

39

Musical score for Perc., J. Gtr., E. Bass, E. Piano, Perc. Organ, Band, Syn. Str., FX 5, and Solo. The score includes lyrics: shine in the air and my.

shine in the air and my

41

Perc. J. Gtr. J. Gtr. E. Bass E. Piano Perc. Organ Band Syn. Str. FX 5 Solo

heart can't stand it no long

42

Musical score for Perc., J. Gtr., E. Bass, E. Piano, Perc. Organ, Band, Syn. Str., FX 5, and Solo. The score includes lyrics: er my sum mer love I swear.

er my sum mer love I swear.

44

Perc.

J. Gtr.

J. Gtr.

E. Bass

E. Piano

Perc. Organ

Band.

Syn. Str.

FX 5

Solo

My sweet sum

45

mer love.

46

Perc.

J. Gtr.

J. Gtr.

E. Bass

E. Piano

Perc. Organ

Syn. Str.

FX 5

FX 5

47

Perc.

J. Gtr.

E. Bass

E. Piano

Perc. Organ

Syn. Str.

FX 5

FX 5

48

Perc.

J. Gtr.

J. Gtr.

E. Bass

E. Piano

Perc. Organ

Syn. Str.

FX 5

FX 5

Solo

My sweet

49 Perc. J. Gtr. J. Gtr. E. Bass E. Piano Perc. Organ FX 5 FX 5 Solo

sum mer love.

50

Perc.

J. Gtr.

J. Gtr.

E. Bass

E. Piano

Perc. Organ

FX 5

FX 5

51

On and

53

Perc.

J. Gtr.

J. Gtr.

E. Bass

Perc. Organ

Solo

on and on I'm

54

Perc.

J. Gtr.

J. Gtr.

E. Bass

Perc. Organ

Solo

feel ing so a lone bring me the sun

55

Perc.

J. Gtr.

J. Gtr.

E. Bass

Perc. Organ

Solo

56

a gain.

Perc.

J. Gtr.

J. Gtr.

E. Bass

Perc. Organ

Solo

Solo

On and on

57

Perc.

J. Gtr.

J. Gtr.

E. Bass

Perc. Organ

Solo

Solo

and on you're

58

Perc.

J. Gtr.

J. Gtr.

E. Bass

Perc. Organ

Solo

in my arms dancing in

59

Perc.

J. Gtr.

J. Gtr.

E. Bass

Perc. Organ

Solo

60

the sand.

Perc.

J. Gtr.

J. Gtr.

E. Bass

Perc. Organ

Solo

Solo

All the

61

Perc.

J. Gtr.

E. Bass

E. Piano

Band.

FX 5

Solo

Solo

days and all days the night

62 Perc. J. Gtr. E. Bass E. Piano Band. FX 5 Solo

all the stars

63

Perc.

J. Gtr.

E. Bass

E. Piano

Band.

FX 5

Solo

were shin ing bright

64 Perc. J. Gtr. E. Bass E. Piano Perc. Organ Band. FX 5 Solo

half way to par

65

Perc.

J. Gtr.

J. Gtr.

E. Bass

Perc. Organ

Band.

Solo

a                      dise                      for

66

Perc.

J. Gtr.

J. Gtr.

E. Bass

Perc. Organ

Band.

Solo

Tel.

ev er and a day a day.

68

Perc.

J. Gtr.

J. Gtr.

E. Bass

E. Piano

Perc. Organ

Band.

Syn. Str.

Solo

Tel.

When I'm dream ing about the last sum

70

mer oh I'm dream

71

Perc.

J. Gtr.

J. Gtr.

E. Bass

E. Piano

Perc. Organ

Band.

Syn. Str.

FX 5

Solo

ing deep in my soul and my

73

Musical score for Perc., J. Gtr., E. Bass, E. Piano, Perc. Organ, Band, Syn. Str., FX 5, and Solo. The score is written in 4/4 time and features a variety of instruments. The Percussion part has a complex, syncopated rhythm. The J. Gtr. part has a melodic line with some bends and a rhythmic accompaniment. The E. Bass part has a steady, syncopated bass line. The E. Piano, Perc. Organ, and Band parts provide harmonic support with sustained chords. The FX 5 part has a melodic line that enters in the second measure. The Solo part is currently silent.

feel ings can not be stron ger 'cause I

75

Perc.

J. Gtr.

J. Gtr.

E. Bass

E. Piano

Perc. Organ

Band.

Syn. Str.

Solo

will lose con trol.

76

Oh when I'm

77

Perc.

J. Gtr.

J. Gtr.

E. Bass

E. Piano

Perc. Organ

Band.

Syn. Str.

FX 5

Solo

dream ing about the last sum mer feel the

79

Perc. J. Gtr. J. Gtr. E. Bass E. Piano Perc. Organ Band. Syn. Str. FX 5 Solo

sun shine in the air

80

Perc.

J. Gtr.

J. Gtr.

E. Bass

E. Piano

Perc. Organ

Band.

Syn. Str.

FX 5

Solo

and my heart

81

Musical score for Perc., J. Gtr., E. Bass, E. Piano, Perc. Organ, Band, Syn. Str., FX 5, and Solo. The score includes lyrics: can't stand it no longer my

can't stand it no longer my

83

Perc. J. Gtr. J. Gtr. E. Bass E. Piano Perc. Organ Band Syn. Str. FX 5 Solo

sum mer love I swear.

84

Musical score for Perc., J. Gtr., E. Bass, E. Piano, Perc. Organ, Band, Syn. Str., FX 5, Solo, and Seash. The score includes a variety of instruments and a vocal line with lyrics. The Perc. part features a complex rhythmic pattern with many 'x' marks. The J. Gtr. part has a melodic line with some rests. The E. Bass part has a bass line with some rests. The E. Piano, Perc. Organ, Band, and Syn. Str. parts have sustained chords. The FX 5 part has a melodic line with some rests. The Solo part has a melodic line with some rests. The Seash. part has a melodic line with some rests. The lyrics 'My sweet' are written below the Solo part.

My sweet

#

85

Perc.

J. Gtr.

J. Gtr.

E. Piano

Perc. Organ

Band.

Syn. Str.

FX 5

FX 5

Solo

sum mer love.

Seash.

86

Perc. J. Gtr. J. Gtr. E. Piano Perc. Organ Syn. Str. FX 5 FX 5 Solo

Oh I'm

87

Perc.

J. Gtr.

J. Gtr.

E. Piano

Perc. Organ

Syn. Str.

FX 5

FX 5

Solo

dream ing deep in my soul.

88

Perc. J. Gtr. J. Gtr. E. Piano Perc. Organ Syn. Str. FX 5 FX 5 Seash.

89

Perc.

J. Gtr.

J. Gtr.

E. Piano

Perc. Organ

Syn. Str.

FX 5

FX 5

Solo

Oh.

Seash.

90

Perc.

J. Gtr.

J. Gtr.

E. Piano

Perc. Organ

Syn. Str.

FX 5

FX 5

91

Perc. J. Gtr. E. Piano Perc. Organ Syn. Str. FX 5 FX 5 Seash.

92

Perc.

J. Gtr.

J. Gtr.

Syn. Str.

FX 5

FX 5

Solo

When I'm dream

Seash.

93

Perc.

J. Gtr.

J. Gtr.

E. Bass

E. Piano

Perc. Organ

Band.

Syn. Str.

FX 5

Solo

ing about the last sum mer oh I'm

95

Perc.

J. Gtr.

J. Gtr.

E. Bass

E. Piano

Perc. Organ

Band.

Syn. Str.

Solo

dream ing deep in my soul

96

Perc.

J. Gtr.

J. Gtr.

E. Bass

E. Piano

Perc. Organ

Band.

Syn. Str.

FX 5

Solo

and my feel

and my feel

97

ings can not be stron ger 'cause I

99

Perc.

J. Gtr.

J. Gtr.

E. Bass

E. Piano

Perc. Organ

Band.

Syn. Str.

Solo

will lose con trol.

100

Perc.

J. Gtr.

J. Gtr.

E. Bass

E. Piano

Perc. Organ

Band.

Syn. Str.

FX 5

Solo

101

Perc.

J. Gtr.

J. Gtr.

E. Bass

E. Piano

Perc. Organ

Band.

Syn. Str.

FX 5

Solo

Dream ing

103

Perc. J. Gtr. J. Gtr. E. Bass E. Piano Perc. Organ Band Syn. Str. FX 5 Solo

my sweet sum

105

Perc.

J. Gtr.

J. Gtr.

E. Bass

E. Piano

Perc. Organ

Band.

Syn. Str.

FX 5

Solo

mer love.

107

Perc.

J. Gtr.

E. Bass

E. Piano

Perc. Organ

Band.

Syn. Str.

FX 5

Solo

108

Perc.

J. Gtr.

E. Bass

E. Piano

Perc. Organ

Band.

Syn. Str.

FX 5

Solo

109

Perc.

J. Gtr.

E. Bass

E. Piano

Perc. Organ

Syn. Str.

FX 5

FX 5

Solo

110

Perc. J. Gtr. J. Gtr. E. Bass E. Piano Perc. Organ Band Syn. Str. FX 5 FX 5 Solo Solo

My

111

Perc. J. Gtr. J. Gtr. E. Bass E. Piano Perc. Organ Syn. Str. FX 5 FX 5 Solo Solo

sweet

sum

112

Perc. J. Gtr. J. Gtr. E. Bass E. Piano Perc. Organ Band Syn. Str. FX 5 FX 5 Solo Solo

mer love.

113

Perc. J. Gtr. J. Gtr. E. Bass E. Piano Perc. Organ Band Syn. Str. FX 5 FX 5 Solo Seash.

Detailed description of the musical score: The score consists of ten staves. The Percussion staff (top) features a complex rhythmic pattern with multiple beams and 'x' marks. The two J. Gtr. staves show a melodic line with a 'p.' dynamic marking and a dense, sustained chordal texture. The E. Bass staff has a simple bass line with quarter notes. The E. Piano staff contains a rhythmic melody with eighth notes and rests. The Perc. Organ is split into two staves, with the upper staff playing a sustained chord and the lower staff playing a single note. The Band staff has a few notes and rests. The Syn. Str. staff is mostly empty. The two FX 5 staves have sustained notes. The Solo staff features a melodic line with a triplet of eighth notes. The Seash. staff has a single note at the end of the measure.

114

Perc. J. Gtr. J. Gtr. E. Bass E. Piano Perc. Organ Syn. Str. FX 5 FX 5 Solo Solo Seash.

Oh I'm dream

115

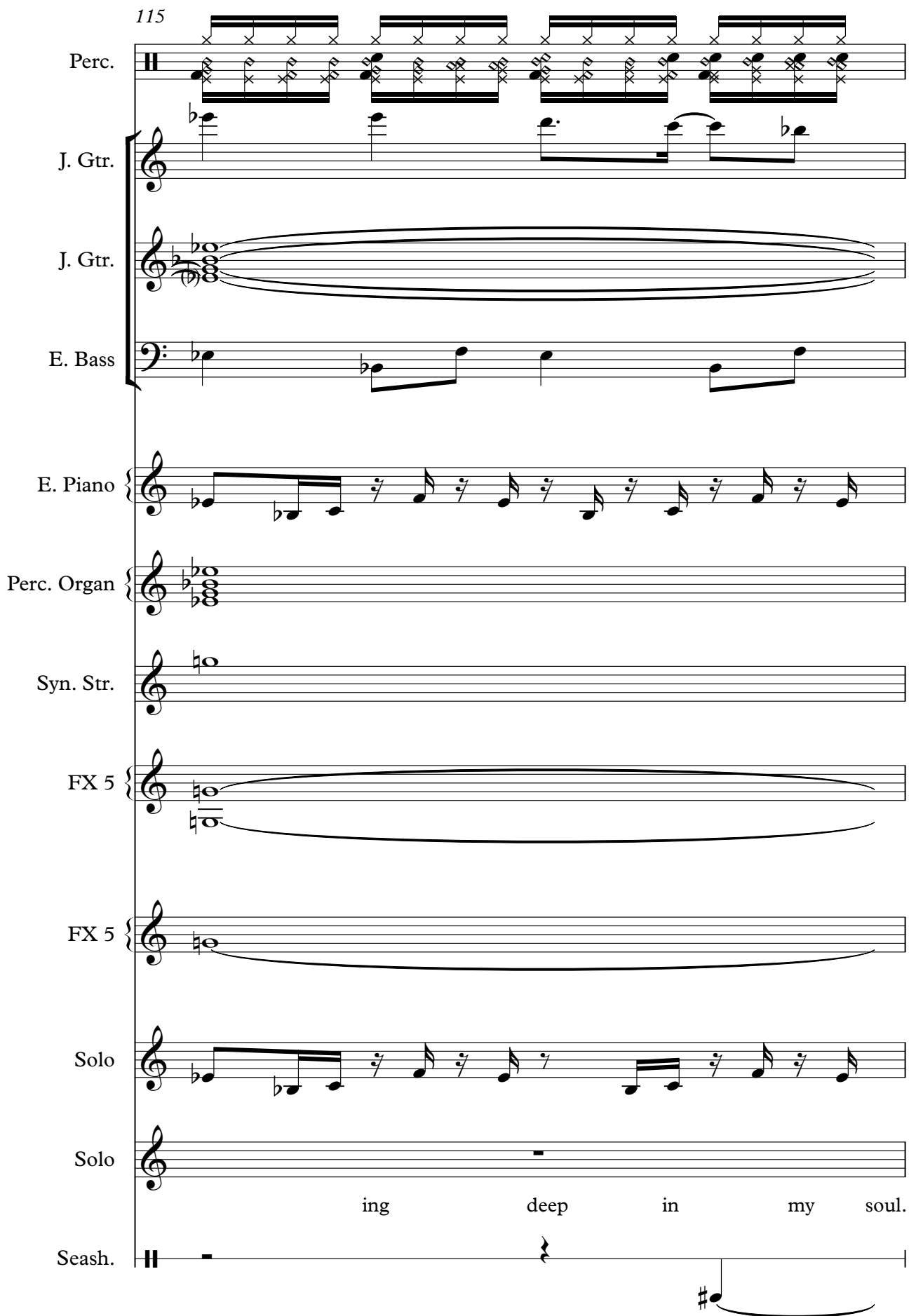

Perc.

J. Gtr.

J. Gtr.

E. Bass

E. Piano

Perc. Organ

Syn. Str.

FX 5

FX 5

Solo

Solo

Seash.

ing deep in my soul.

116

# Percussion

♩ = 122,000069

2

6

8

10

12

14

16

18

20

22

midiaart  
midiaart

V.S.

Percussion

24

26

28

30

32

34

36

38

40

42

Percussion

44

46

48

50

52

54

56

58

60

62

64

66

68

70

72

74

76

78

80

82

84

86

88

90

92

94

96

98

100

102

104

106

108

110

112

114

116

# Jazz Guitar

♩ = 122,000069

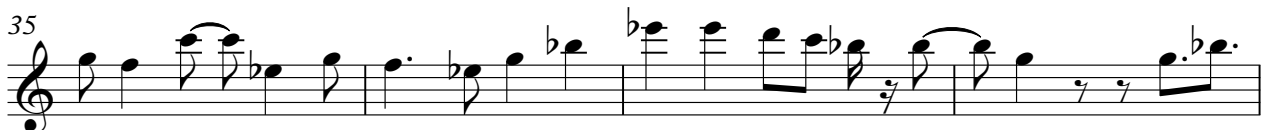
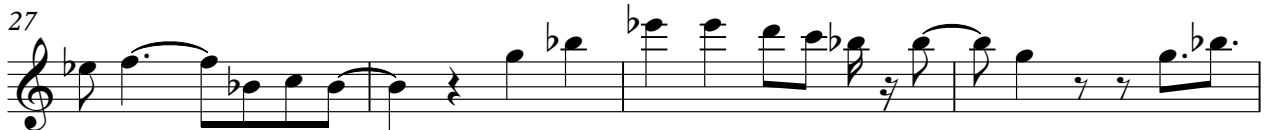
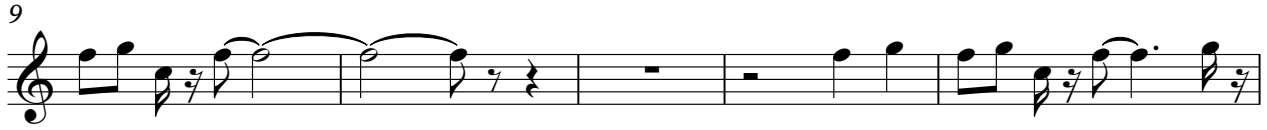

mi diart  
mi diart

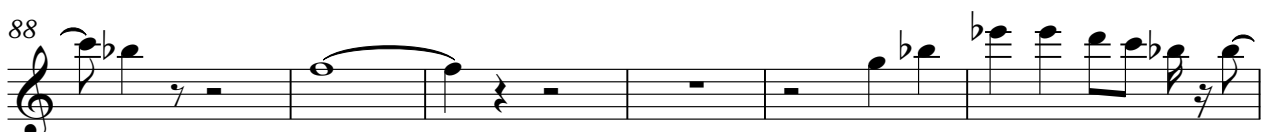
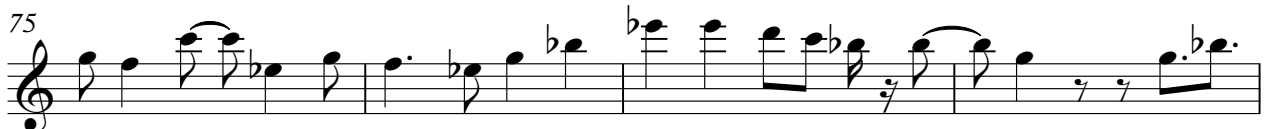
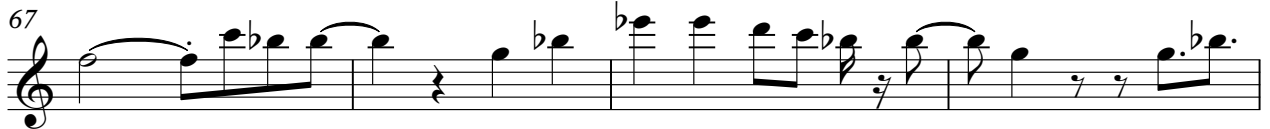

94

98

103

110

114

Jazz Guitar

♩ = 122,000069

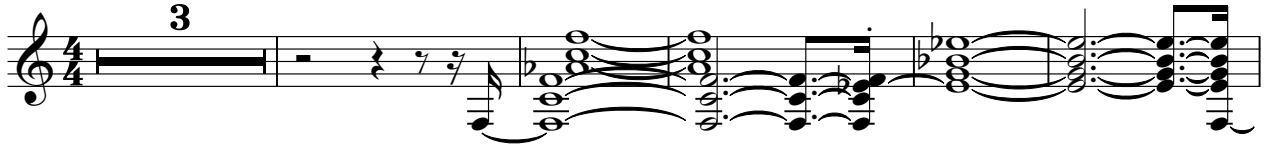

midiaat  
midiaat

V.S.

37

40

42

45

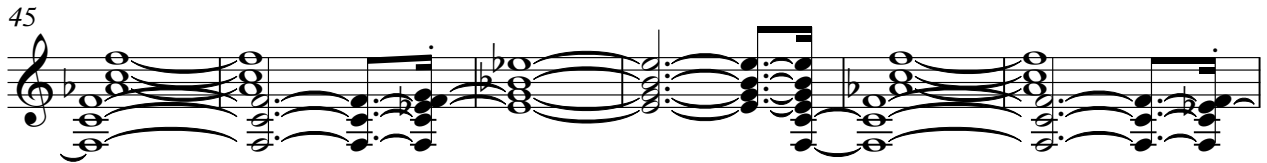

51

55

57

60

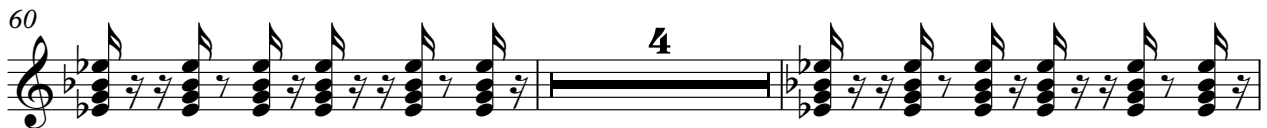

66

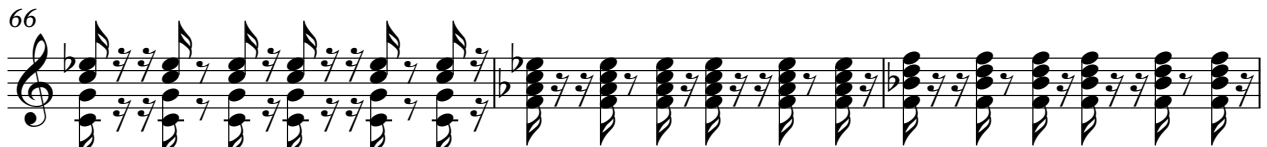

69

72

74

77

80

82

85

91

95

97

100

V.S.

103

105

108

112

# 5-string Electric Bass

♩ = 122,000069

12

15

18

21

24

27

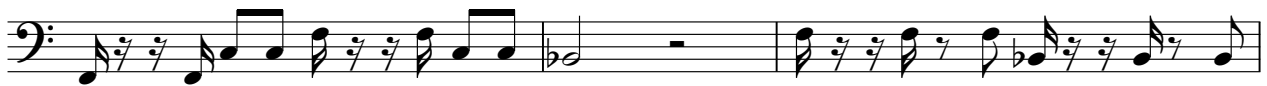

30

33

36

39

mi diart  
mi diart

V.S.

42

45

50

54

57

60

63

66

69

72

75

78

81

84

94

97

100

103

106

109

V.S.

113

Electric Piano

♩ = 122,000069

20 4

29

36

42

16 16

61

4 4

midiaart  
midiaart

69

76

82

95

102

106

Electric Piano

♩ = 122,000069

44

46

48

50

52 32

86

88

90

91 17

mi di art  
mi di art

109

111

113

115

3

# Percussive Organ

♩ = 122,000069

midiaart  
midiaart

V.S.

52

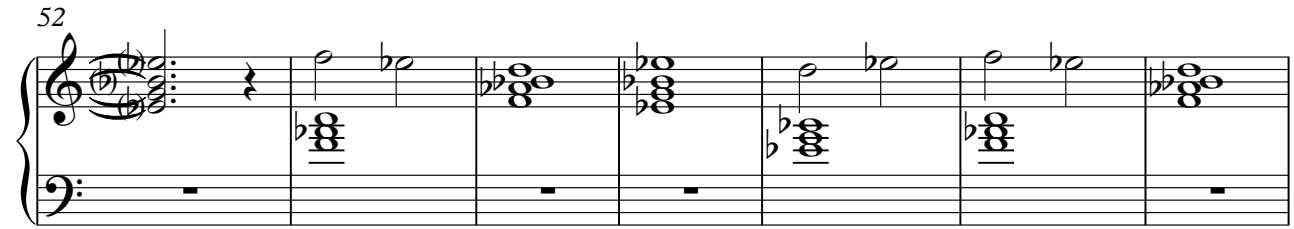

59

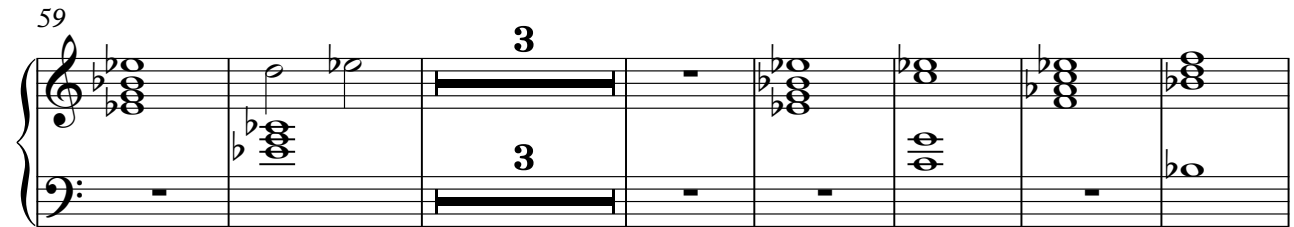

69

76

83

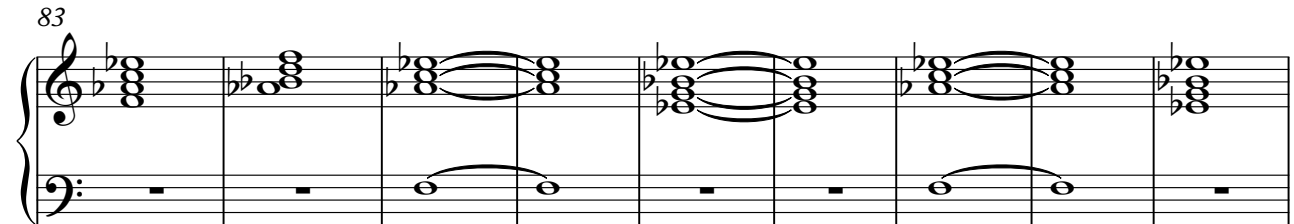

92

99

106

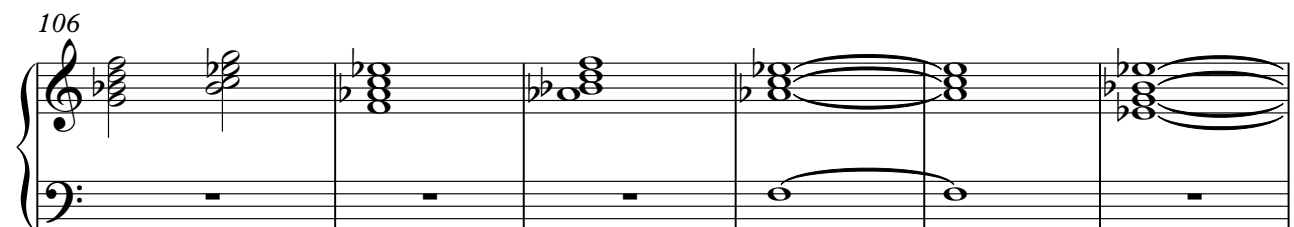

Percussive Organ

112

# Bandoneon

♩ = 122,000069

20

25

34

41

62

70

77

84

97

104

midiaart  
midiaart

2

Bandoneon

110

**2**

**5**

# Synth Strings

♩ = 122,000069

4

11

16

32

39

46

20

71

78

85

93

100

midiaart  
midiaart

V.S.

2

Synth Strings

107

112

FX 5 (Brightness)

♩ = 122,000069

3

9

17

30

36

40

44

50

8

64

5

72

midiart  
midiart

76

80

84

90

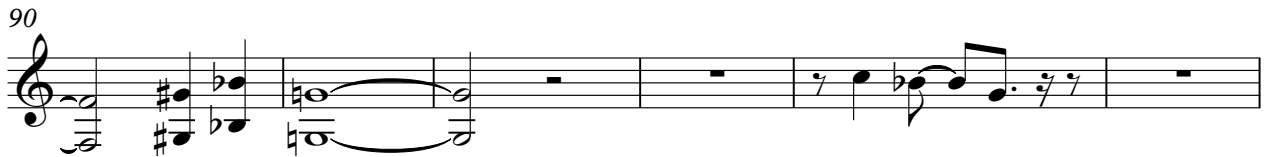

96

101

105

109

113

# FX 5 (Brightness)

♩ = 122,000069

4

11

4

20

25

50

32

87

16

109

114

2

miarti  
miarti

Solo

♩ = 122,000069

My sweet mer love. My sweet mer love. Or and

13

and on I'm dreaming about my summer. Holding on don't you're dreams are above.

20

See the ocean dreams oh it's like movie scene. My sweet summer love for ever and day

27

mmh. When I dream in your arms mer oh I dream in your arms and my feelings are on

34

ger 'cause I will be in control. When I dream in your arms mer feel the sun

39

shine in their and my heart is standing long er my summer love I swear.

44

My sweet mer love. My sweet summer love. Or and and on I'm

54

feel things again. Or and on and on you're in my arms in the sand. All the

61

days all night all stars with night half way paradise for ever and day a day.

68

When I dream in your arms mer oh I dream in your arms and my feelings are on ger 'cause I

75

willoseontrol. When I'm dreading bouthe lastum mer feel the sushinein thair

80

and myheart cantaninlong er my sumerlove I swear.

84

My sweet sunlove. Oh I'm dreading deep in my Oh. What I dream

93

ing bouthe sum mer oh I'm dreading deep in my and feel ings and er ger 'cause willoseontrol.

100

Dream ing my

104

sweet sum merlove.

108

My sweet sum

112

mer love. Oh I'm dream ing deep in my soul.

# Seashore

♩ = 122,000069

4/4

2

9

2 23

38

46 2

90

20

114

# midiart midiart

# Telephone

♩ = 122,000069

**66**

**50**

b0.

miart  
miart