

My Chemical Romance - Helena

♩ = 126,999985

Template that configures 16 tracks for 16 separate MIDI channels, full Volu

- Alto Saxophone:** A whole rest.
- Percussion:** A whole rest.
- Electric Guitar:** A whole rest.
- Pad 5 (Bowed):** A whole rest.

A tempo marking of ♩ = 126,999985 is repeated below the Electric Bass staff.

Copyright © 2001 by <name>
Copyright © 2001 by <name>

4

Ten. Sax.

Perc.

J. Gtr.

E. Bass

6

Ten. Sax.

Perc.

J. Gtr.

E. Bass

8

Ten. Sax.

Perc.

J. Gtr.

E. Gtr.

E. Bass

10

Ten. Sax.

Perc.

E. Gtr.

E. Bass

11

Ten. Sax.

Perc.

E. Gtr.

E. Bass

12

Ten. Sax.

Perc.

E. Gtr.

E. Bass

13

Ten. Sax.

Perc.

E. Gtr.

E. Bass

14

Ten. Sax.

Perc.

E. Gtr.

E. Bass

15

Ten. Sax.

Perc.

E. Gtr.

E. Bass

16

Alto Sax.

Ten. Sax.

Perc.

E. Gtr.

E. Bass

18

Alto Sax.

Ten. Sax.

Perc.

E. Gtr.

E. Bass

19

Alto Sax.

Ten. Sax.

Perc.

E. Gtr.

E. Bass

20

Alto Sax.
Ten. Sax.
Perc.
E. Gtr.
E. Bass

21

Alto Sax.
Ten. Sax.
Perc.
E. Gtr.
E. Bass

22

Alto Sax.
Ten. Sax.
Perc.
E. Gtr.
E. Bass

24

Alto Sax.
Ten. Sax.
Perc.
E. Gtr.
E. Bass

26

Alto Sax.
Ten. Sax.
Perc.
E. Gtr.
E. Bass

29

Alto Sax.
Ten. Sax.
Perc.
E. Gtr.
E. Bass

32

Alto Sax.
Ten. Sax.
Perc.
J. Gtr.
E. Gtr.
E. Bass

35

Alto Sax.
Ten. Sax.
Perc.
E. Gtr.
E. Bass

37

Alto Sax.

Ten. Sax.

Perc.

E. Gtr.

E. Bass

38

Alto Sax.

Ten. Sax.

Perc.

E. Gtr.

E. Bass

39

Alto Sax.

Ten. Sax.

Perc.

E. Gtr.

E. Bass

40

Alto Sax.

Ten. Sax.

Perc.

E. Gtr.

E. Bass

41

Alto Sax.
Ten. Sax.
Perc.
E. Gtr.
E. Bass

43

Alto Sax.
Ten. Sax.
Perc.
E. Gtr.
E. Bass

44

Alto Sax.
Ten. Sax.
Perc.
E. Gtr.
E. Bass

45

Alto Sax.
Ten. Sax.
Perc.
E. Gtr.
E. Bass

46

Alto Sax.

Ten. Sax.

Perc.

E. Gtr.

E. Bass

47

Alto Sax.

Ten. Sax.

Perc.

E. Gtr.

E. Bass

49

Alto Sax.

Ten. Sax.

Perc.

E. Gtr.

E. Bass

51

Alto Sax.

Ten. Sax.

Perc.

E. Gtr.

E. Bass

54

Alto Sax.
Ten. Sax.
Perc.
E. Gtr.
E. Bass

57

Alto Sax.
Ten. Sax.
Perc.
E. Gtr.
E. Bass

60

Alto Sax.
Ten. Sax.
Perc.
E. Gtr.
E. Bass

63

Alto Sax.
Ten. Sax.
Perc.
E. Gtr.
E. Bass

68

Ten. Sax.

Perc.

E. Bass

Pad 5

70

Ten. Sax.

Perc.

E. Bass

Pad 5

72

Ten. Sax.

Perc.

E. Bass

Pad 5

Detailed description of the musical score for measures 72-73: The score is for four instruments: Tenor Saxophone, Percussion, Electric Bass, and Pad 5. The key signature has three sharps (F#, C#, G#) and the time signature is 6/8. Measure 72: Tenor Saxophone has a whole rest. Percussion has a complex rhythmic pattern with eighth and sixteenth notes. Electric Bass has a steady eighth-note line. Pad 5 has a whole note. Measure 73: Tenor Saxophone has a whole note. Percussion continues with a similar pattern. Electric Bass continues with the eighth-note line. Pad 5 has a half note.

74

Ten. Sax.

Perc.

E. Bass

Pad 5

Detailed description of the musical score for measures 74-75: The score is for four instruments: Tenor Saxophone, Percussion, Electric Bass, and Pad 5. The key signature has three sharps (F#, C#, G#) and the time signature is 6/8. Measure 74: Tenor Saxophone has a whole note. Percussion continues with a similar pattern. Electric Bass continues with the eighth-note line. Pad 5 has a whole note. Measure 75: Tenor Saxophone has a melodic line with eighth and sixteenth notes. Percussion continues with a similar pattern. Electric Bass continues with the eighth-note line. Pad 5 has a half note.

76

Ten. Sax.

Perc.

E. Bass

Pad 5

Detailed description of the musical score for measures 76-77: The score is for four instruments: Tenor Saxophone (Ten. Sax.), Percussion (Perc.), Electric Bass (E. Bass), and Pad 5. The key signature is three sharps (F#, C#, G#) and the time signature is 4/4. Tenor Saxophone: Measures 76-77 feature a melodic line starting on G5, moving to A5, then B5, and ending on G5. Slurs are placed over the first two notes of each measure. Percussion: Measures 76-77 feature a complex rhythmic pattern with eighth and sixteenth notes, including accents (marked with 'x') on the second and fourth notes of each measure. Electric Bass: Measures 76-77 feature a steady eighth-note line starting on G2, moving to A2, then B2, and ending on G2. Pad 5: Measures 76-77 feature a simple harmonic line starting on G4, moving to A4, then B4, and ending on G4.

78

Ten. Sax.

Perc.

E. Bass

Pad 5

Detailed description of the musical score for measures 78-79: The score is for four instruments: Tenor Saxophone (Ten. Sax.), Percussion (Perc.), Electric Bass (E. Bass), and Pad 5. The key signature is three sharps (F#, C#, G#) and the time signature is 4/4. Tenor Saxophone: Measures 78-79 feature a melodic line starting on G5, moving to A5, then B5, and ending on G5. Slurs are placed over the first two notes of each measure. Percussion: Measures 78-79 feature a complex rhythmic pattern with eighth and sixteenth notes, including accents (marked with 'x') on the second and fourth notes of each measure. Electric Bass: Measures 78-79 feature a steady eighth-note line starting on G2, moving to A2, then B2, and ending on G2. Pad 5: Measures 78-79 feature a simple harmonic line starting on G4, moving to A4, then B4, and ending on G4.

80

Ten. Sax.

Perc.

E. Bass

Pad 5

82

Alto Sax.

Ten. Sax.

Perc.

E. Gtr.

E. Bass

Pad 5

85

Alto Sax.
Ten. Sax.
Perc.
E. Gtr.
E. Bass

88

Alto Sax.
Ten. Sax.
Perc.
E. Gtr.
E. Bass

91

Alto Sax.
Ten. Sax.
Perc.
E. Gtr.
E. Bass

94

Alto Sax.
Ten. Sax.
Perc.
E. Gtr.
E. Bass

97

Alto Sax.

Ten. Sax.

Perc.

E. Gtr.

E. Bass

100

Ten. Sax.

Perc.

E. Gtr.

E. Bass

102

Ten. Sax.

E. Gtr.

E. Bass

103

J. Gtr.

E. Gtr.

E. Bass

Tenor Saxophone

My Chemical Romance - Helena

♩ = 126,999985

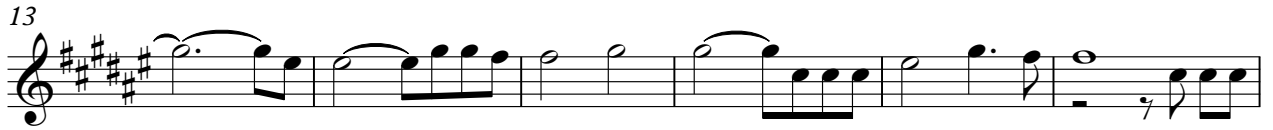

Copyright © 2001 by <name>
Copyright © 2001 by <name>

V.S.

My Chemical Romance - Helena

Percussion

♩ = 126,999985

4

8

11

14

17

20

23

27

31

35

Copyright © 2001 by <name>
Copyright © 2001 by <name>

V.S.

38

41

44

47

50

55

59

64

70

73

Percussion

75

77

79

81

83

87

91

95

98

♩ = 126,999985

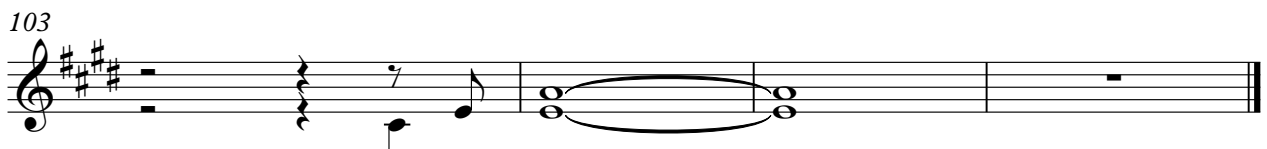
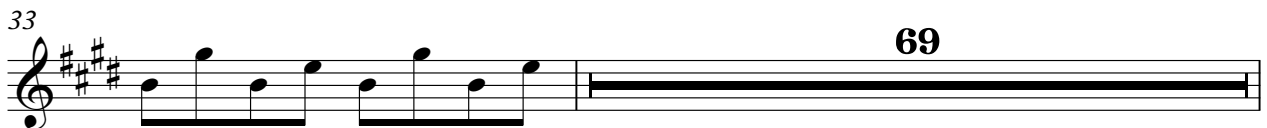
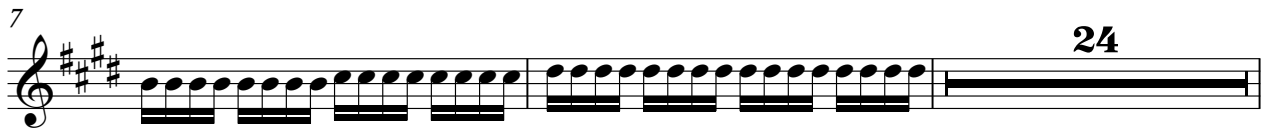

Copyright © 2001 by <name>
Copyright © 2001 by <name>

Electric Guitar

My Chemical Romance - Helena

♩ = 126,999985

7

10

12

13

14

15

17

19

20

21

Copyright © 2001 by <name>
Copyright © 2001 by <name>

V.S.

23

25

30

35

37

38

39

40

41

43

83

87

92

96

101

Electric Bass

My Chemical Romance - Helena

♩ = 126,999985

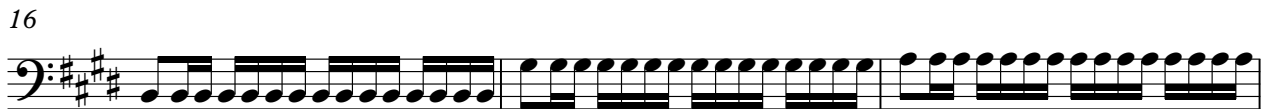

Copyright © 2001 by <name>
Copyright © 2001 by <name>

V.S.

23

26

30

34

36

38

41

44

46

48

80

82

85

89

93

97

100

102

$\text{♩} = 126,999985$
67

73

79

23

Copyright © 2001 by <name>
Copyright © 2001 by <name>