

No Doubt - Hey baby

♩ = 93,009987

5

Perc. Flex. S. Bass FX 8

8

Perc. Flex. E. Gtr. S. Bass FX 8

10

Perc. E. Gtr. S. Bass

12

Perc.

E. Gtr.

S. Bass

Tape Smp. Str.

Tape Smp. Str.

Breath

14

Perc.

E. Gtr.

S. Bass

Tape Smp. Str.

Tape Smp. Str.

Breath

16

18

21

Perc. Flex. E. Gtr. E. Bass S. Bass S. Bass Tape Smp. Str. Tape Smp. Str. Breath

23

25

27

Perc.

Flex.

E. Gtr.

E. Bass

S. Bass

Tape Smp. Str

Tape Smp. Str

Breath

29

Perc.

Flex.

E. Gtr.

E. Bass

S. Bass

Tape Smp. Str

Tape Smp. Str

Breath

31

Perc.

Flex.

E. Gtr.

E. Bass

S. Bass

Tape Smp. Str

34

Perc.

E. Gtr.

E. Bass

S. Bass

Tape Smp. Str

36

Perc.

E. Gtr.

E. Bass

S. Bass

Tape Smp. Str.

Tape Smp. Str.

Breath

38

Perc.

E. Gtr.

E. Bass

S. Bass

S. Bass

Tape Smp. Str.

Tape Smp. Str.

Breath

41

Perc.

E. Gtr.

E. Bass

S. Bass

Tape Smp. Str

Tape Smp. Str

Breath

43

Perc.

E. Gtr.

E. Bass

S. Bass

Tape Smp. Str

Tape Smp. Str

Breath

45

Perc.

E. Gtr.

E. Bass

S. Bass

Tape Smp. Str

Tape Smp. Str

Breath

47

Perc.

E. Gtr.

E. Bass

S. Bass

Tape Smp. Str

Tape Smp. Str

Breath

49

Perc.

Flex.

E. Bass

S. Bass

Tape Smp. Str.

52

55

58

61

Perc. Flex. E. Gtr. E. Bass S. Bass Tape Smp. Str. Tape Smp. Str. Breath

64

Perc. Flex. E. Gtr. E. Bass S. Bass S. Bass Tape Smp. Str. Tape Smp. Str. Breath

67

Perc. Flex. E. Gtr. E. Bass S. Bass Tape Smp. Str. Tape Smp. Str. Breath

69

Perc. Flex. E. Gtr. E. Bass S. Bass Tape Smp. Str. Tape Smp. Str. Breath

71

73

75

Perc. Flex. E. Gtr. E. Bass S. Bass Tape Smp. Str. Tape Smp. Str. Breath

77

Perc. Flex. E. Gtr. E. Bass S. Bass Tape Smp. Str. Tape Smp. Str. Breath

79

Perc.

Flex.

E. Gtr.

E. Bass

S. Bass

Tape Smp. Str

Tape Smp. Str

Breath

81

Perc.

Flex.

E. Gtr.

E. Bass

S. Bass

Tape Smp. Str

Tape Smp. Str

Breath

82

Perc.

Flex.

E. Gtr.

E. Bass

S. Bass

Tape Smp. Str

Tape Smp. Str

Breath

Percussion

No Doubt - Hey baby

♩ = 93,009987

3

8

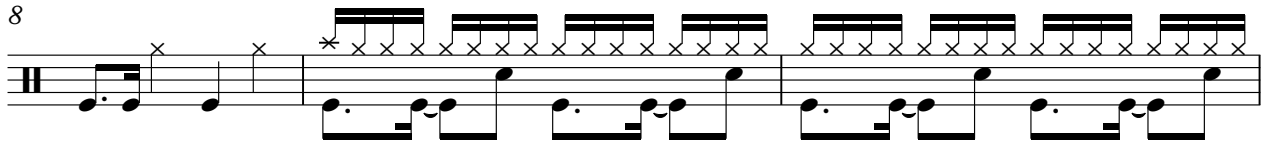

11

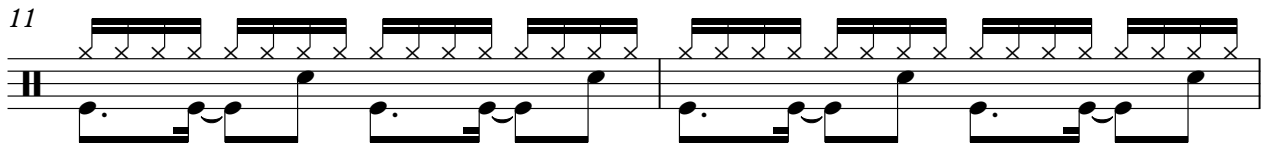

13

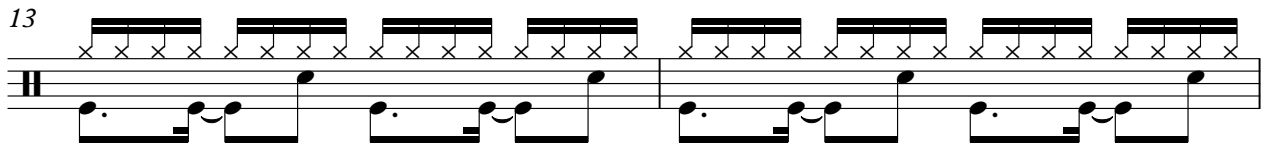

15

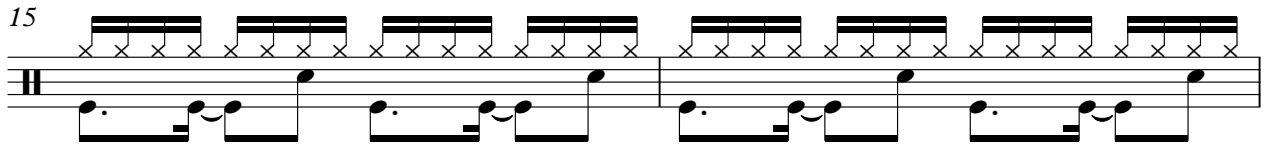

17

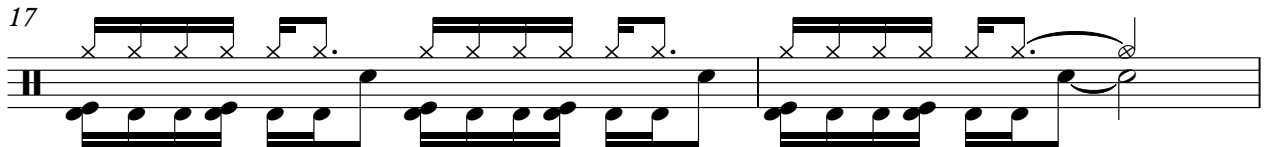

19

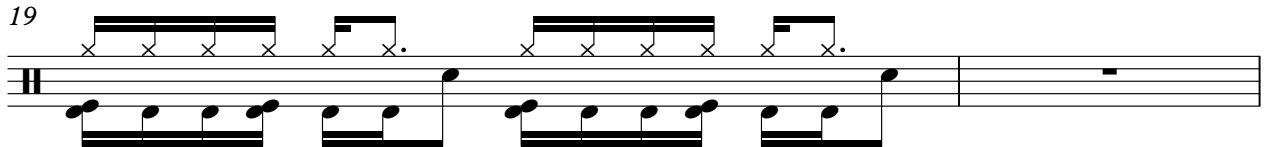

21

23

25

27

29

32

34

36

39

42

Percussion

44

46

48

51

54

57

62

64

Percussion

66

69

71

73

75

77

79

81

♩ = 93,009987

3

7

11

21

25

29

17

49

7

59

4

66

70

74

78

81

Electric Guitar

No Doubt - Hey baby

♩ = 93,009987

8

11

14

17

2

22

25

28

2

33

37

2

41

44

47

62

67

70

73

76

79

81

No Doubt - Hey baby

Electric Bass

♩ = 93,009987

16

20

24

28

32

37

42

46

50

8

3

63

67

71

75

79

81

No Doubt - Hey baby

Synth Bass

♩ = 93,009987

4

9

15

20

24

28

32

38

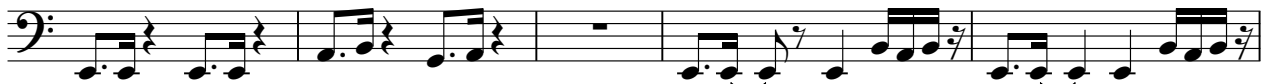

43

47

8

58

62

67

71

75

79

81

Synth Bass

No Doubt - Hey baby

♩ = 93,009987

20

18

40

25

66

17

Tape Sampler Keyboard [Strings] No Doubt - Hey baby

♩ = 93,009987

12

20

2

30

37

44

12

62

2

72

78

Tape Sampler Keyboard [Strings] No Doubt - Hey baby

♩ = 93,009987

12

15

17

19

23

25

27

29

37

2

6

2

41

43

45

47

62

64

68

70

72

74

76

78

80

82

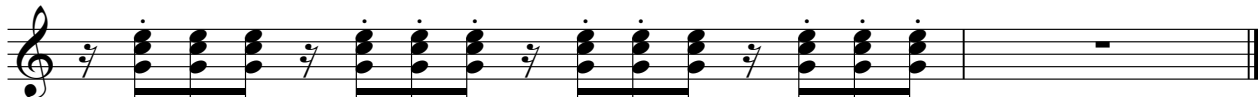

Breath Noise

No Doubt - Hey baby

♩ = 93,009987

12

15

17

20

2

24

26

28

6

36

38

2

Breath Noise

41

43

45

47

62

65

69

71

73

75

Breath Noise

77

79

81

