

Simple plan - Perfect

♩ = 140,000137

Percussion

Distortion Guitar

Electric Guitar (clean)

Distortion Guitar

Electric Bass (pick)

Perc.

Distortion Guitar

Distortion Guitar

Electric Bass (pick)

T	2	2	2	2	2	2	2	2	2	2	2
A	1	1	1	1	1	1	1	1	1	1	1
B	4	4	4	4	4	4	4	4	4	4	4

7

Perc.

Distortion Guitar

Distortion Guitar

T	4	4	4	4	4	4	1	1	1	1	1	1	2	2	2	2	2	2
A	4	4	4	4	4	4	1	1	1	1	1	1	1	1	1	1	1	1
B	2	2	2	2	2	2	4	4	4	4	4	4	4	4	4	4	4	4

Electric Bass (pick)

10

Perc.

Distortion Guitar

Distortion Guitar

T	2	2	2	2	2	2	1	1	1	1	1	1	1	1	1	1	1	1
A	1	1	1	1	1	1	4	4	4	4	4	4	1	1	1	1	1	1
B	4	4	4	4	4	4	4	4	4	4	4	4	4	4	4	4	4	4

Electric Bass (pick)

13

Instrument6

Perc.

Distortion Guitar

T	2	2	2
A	1	1	1
B	4	4	4

Electric Bass (pick)

17

Instrument6

Perc.

Distortion Guitar

Electric Bass (pick)

21

Instrument6

Perc.

Distortion Guitar

Electric Bass (pick)

23

Instrument6

Perc.

Distortion Guitar

Electric Bass (pick)

25

Instrument6

Perc.

Distortion Guitar

Electric Bass (pick)

T											
A	0	0	0	4	0	0	0	0	4	0	0
B	5	5	5	2	5	5	5	5	2	5	5

27

Instrument6

Perc.

Distortion Guitar

Electric Bass (pick)

T								2	2	2	2	2	2
A	0	0	0	4	0	0	4	4	4	4	4	4	4
B	5	5	5	2	5	5	2	2	2	2	2	2	2

30

Instrument6

Perc.

Distortion Guitar

Electric Bass (pick)

T	4	4	4	4	4	4	2	2	2	2	2	2	4
A	3	3	3	3	3	3	4	4	4	4	4	4	6
B	1	1	1	1	1	1	4	4	4	4	4	4	4

34

Instrument6

Perc.

Distortion Guitar

Electric Bass (pick)

38

Instrument6

Perc.

Distortion Guitar

Electric Bass (pick)

42

Instrument6

Perc.

Distortion Guitar

Electric Bass (pick)

46

Instrument 6

Perc.

Distortion Guitar

Distortion Guitar

T		2	2	2						2
A	4	4	1	1	1	1	1	1	1	1
B	4	4	4	4	4	4	4	4	4	4
	2	2								4

Electric Bass (pick)

50

Instrument 6

Perc.

Distortion Guitar

Distortion Guitar

T	2	2	2	2	2	2	2	2	2	2
A	1	1	1	1	1	1	1	1	1	1
B	4	4	4	4	4	4	4	4	4	4

Electric Bass (pick)

53

Instrument6

Perc.

Distortion Guitar

Distortion Guitar

T							1	1	1	1	1	1	2	2	2	2	2	2
A	4	4	4	4	4	4	1	1	1	1	1	1	1	1	1	1	1	1
B	4	4	4	4	4	4	4	4	4	4	4	4	4	4	4	4	4	4
	2	2	2	2	2	2	4	4	4	4	4	4	4	4	4	4	4	4

Electric Bass (pick)

56

Instrument6

Perc.

Distortion Guitar

Distortion Guitar

T	2	2	2	2	2	2							1	1	1	1	1	1
A	1	1	1	1	1	1	4	4	4	4	4	4	1	1	1	1	1	1
B	4	4	4	4	4	4	4	4	4	4	4	4	4	4	4	4	4	4
	2	2	2	2	2	2	2	2	2	2	2	2	4	4	4	4	4	4

Electric Bass (pick)

59

Instrument6

Perc.

Distortion Guitar

Distortion Guitar

T	2		2		2													
A	1		1		1													
B	4		4		4													

Electric Bass (pick)

63

Instrument6

Perc.

Distortion Guitar

Electric Bass (pick)

67

Instrument6

Perc.

Distortion Guitar

Electric Bass (pick)

69

Instrument6

Perc.

Distortion Guitar

Electric Bass (pick)

71

Instrument6

Perc.

Distortion Guitar

Electric Bass (pick)

73

Instrument6

Perc.

Distortion Guitar

Electric Bass (pick)

76

Instrument6

Perc.

Distortion Guitar

Electric Bass (pick)

80

Instrument6

Perc.

Distortion Guitar

Electric Bass (pick)

T	4 4 4 4 4 4	2 2 2 2 2 2	4	2 2 2 2 2 2
A	3 3 3 3 3 3	4 4 4 4 4 4	6	1 1 1 1 1 1
B	1 1 1 1 1 1	4 4 4 4 4 4	4	4 4 4 4 4 4

84

Instrument6

Perc.

Distortion Guitar

Electric Bass (pick)

T	2 2 2 2 2 2	1	1 1 1 1 1 1	2 2 2 2 2 2
A	1 1 1 1 1 1	4 4 4 4 1	1 1 1 1 1 1	1 1 1 1 1 1
B	4 4 4 4 4 4	4 4 4 4 4	4 4 4 4 4	4 4 4 4 4 4

88

Instrument6

Perc.

Distortion Guitar

Electric Bass (pick)

T	2 2 2 2 2 2	1	1 1 1	4 3	6 6 3 3 3
A	1 1 1 1 1 1	4 4 4 4 1	1 1 1 4 3	6 6 3 3 3	
B	4 4 4 4 4 4	4 4 4 4 4	4 4 4 2 1	6 6 1 1 1	

92

Instrument6

Perc.

Distortion Guitar

T		2	2	2																	
A	4	4	1	1	1	1	1	1	1	1	1	1	1	1	1	1	4	3	3	3	3
B	4	4	4	4	4	4	4	4	4	4	4	4	4	4	2	1	6	6	3	3	3
	2	2															6	6	1	1	1
																	6	6			

Electric Bass (pick)

96

Instrument6

Perc.

Electric Guitar (clean)

T																					4	4	4	4
A																					4	4	4	4
B																					4	4	4	4

Distortion Guitar

T		2	2	2																	2			
A	4	4	1	1	1	1	1	1	1	1	1	1	1	1	1	1	1	1	1	1	1			
B	4	4	4	4	4	4	4	4	4	4	4	4	4	4	4	4	4	4	4	4	4	4	4	4
	2	2																			4			

Electric Bass (pick)

100

Instrument6

Perc.

Electric Guitar (clean)

T																					4	4	4	4
A	3	3	3	3	1	1	1	1	1	1	1	1	1	1	1	1	6	6	6	6	4	4	4	4
B	3	3	3	3	1	1	1	1	1	1	1	1	1	1	1	1	4	4	4	4	4	4	4	4
	3	3	3	3	1	1	1	1	1	1	1	1	1	1	1	1					4	4	4	4

Distortion Guitar

T	2																							
A	1																							
B	4																							

Electric Bass (pick)

104

Instrument6

Electric Guitar (clean)

T						4	4	4	4							
A	3	3	3	3	1	1	1	1	6	6	6	6	4	4	4	4
B	3	3	3	3	1	1	1	1	4	4	4	4	4	4	4	4

108

Instrument6

Instrument7

Electric Guitar (clean)

T						4	4	4	4							
A	3	3	3	3	1	1	1	1	6	6	6	6	4	4	4	4
B	3	3	3	3	1	1	1	1	4	4	4	4	4	4	4	4

112

Instrument6

Perc.

Instrument7

Electric Guitar (clean)

Distortion Guitar

Electric Bass (pick)

T																
A	3	3	3	3	1	1	1	1								
B	3	3	3	3	1	1	1	1								

T						2	2	2	2							
A						1	1	1	1	4	4	4	4	4	4	4
B										4	4	4	4	4	4	4

T																
A										4	4	4	4	4	4	4
B										2	2	2	2	2	2	2

116

Instrument6

Perc.

Distortion Guitar

Electric Bass (pick)

120

Instrument6

Perc.

Distortion Guitar

Electric Bass (pick)

124

Perc.

Distortion Guitar

Electric Bass (pick)

128

Perc.

Distortion Guitar

Electric Bass (pick)

131

Instrument6

Perc.

Distortion Guitar

Electric Bass (pick)

T	1 1 1 1 1 1	1 1 1	0 0 0	2 2 2 2 2 2	2 2 2 2 2 2
A	1 1 1 1 1 1	1 1 1	0 0 0	1 1 1 1 1 1	1 1 1 1 1 1
B	4 4 4 4 4 4	4 4 4	5 5 5	4 4 4 4 4 4	4 4 4 4 4 4

135

Instrument6

Perc.

Distortion Guitar

Electric Bass (pick)

T	1 1 1 1 1 1	1 1 1 1 1 1	2 2 2 2 2 2	2 2 2 2 2 2
A	4 4 4 4 1	1 1 1 1 1 1	1 1 1 1 1 1	1 1 1 1 1 1
B	4 4 4 4 4	4 4 4 4 4	4 4 4 4 4 4	4 4 4 4 4 4
	2 2 2 2 4	4 4 4 4 4		

139

Instrument6

Perc.

Distortion Guitar

Electric Bass (pick)

T	1 1 1 1 1 1	1 1 1 1 1 1	2 2 2 2 2 2	2 2 2 2 2 2
A	4 4 4 4 1	1 1 1 1 1 1	1 1 1 1 1 1	1 1 1 1 1 1
B	4 4 4 4 4	4 4 4 4 4	4 4 4 4 4 4	4 4 4 4 4 4
	2 2 2 2 4	4 4 4 4 4		

143

Instrument6

Perc.

Distortion Guitar

T				1	1	1	1	1	1	2	2	2	2	2	2	2	2
A	4	4	4	4	1	1	1	1	1	1	1	1	1	1	1	1	1
B	4	4	4	4	4	4	4	4	4	4	4	4	4	4	4	4	4
	2	2	2	2	4	4	4	4	4	4	4	4	4	4	4	4	4

Electric Bass (pick)

147

Instrument6

Perc.

Distortion Guitar

T				1	1	1	1	1	1	2	2	2	2	2	2	2	2
A	4	4	4	4	1	1	1	1	4	3	6	6	3	3	3	4	4
B	4	4	4	4	4	4	4	4	3	3	6	6	3	3	3	4	4
	2	2	2	2	4	4	4	4	2	1	6	6	1	1	1	2	2
											6	6	1	1	1		

Electric Bass (pick)

151

Instrument6

Perc.

Distortion Guitar

T					1	1	1	1	1						2	2	2
A	1	1	1	1	1	1	1	1	4	3	6	6	3	3	3	4	4
B	4	4	4	4	4	4	4	4	4	3	6	6	3	3	3	4	4
									2	1	6	6	1	1	1	2	2
											6	6	1	1	1		

Electric Bass (pick)

155

Instrument6

Perc.

Distortion Guitar

Distortion Guitar

Electric Bass (pick)

- Distortion Guitar (Tablature):** Shows fret numbers for strings T, A, and B.

T	1	1	1	1	1	1	1	1	1	1	1	2	2	2	2	2
A	1	1	1	1	1	1	1	1	1	1	1	1	1	1	1	1
B	4	4	4	4	4	4	4	4	4	4	4	4	4	4	4	4

159

Instrument6

Perc.

Distortion Guitar

Distortion Guitar

Electric Bass (pick)

- Distortion Guitar (Tablature):** Shows fret numbers for strings T, A, and B.

T	2	2	2	2	2	2	2	2	2	2	2	2	2	2	2	2
A	1	1	1	1	1	1	1	1	1	1	1	1	1	1	1	1
B	4	4	4	4	4	4	4	4	4	4	4	4	4	4	4	4

162

Instrument6

Perc.

Distortion Guitar

Distortion Guitar

T	1	1	1	1	1	1	2	2	2	2	2	2	2	2	2	2	2	2
A	1	1	1	1	1	1	1	1	1	1	1	1	1	1	1	1	1	1
B	4	4	4	4	4	4	4	4	4	4	4	4	4	4	4	4	4	4

Electric Bass (pick)

165

Instrument6

Perc.

Distortion Guitar

Distortion Guitar

T	4	4	4	4	4	4	1	1	1	1	1	1	2	2	2	2	2	2
A	4	4	4	4	4	4	1	1	1	1	1	1	1	1	1	1	1	1
B	2	2	2	2	2	2	4	4	4	4	4	4	4	4	4	4	4	4

Electric Bass (pick)

168

Instrument6

Perc.

Distortion Guitar

T	2	2	2	2	2	2	4	4	4	4	4	4	1	1	1	1	1	1
A	1	1	1	1	1	1	4	4	4	4	4	4	1	1	1	1	1	1
B	4	4	4	4	4	4	4	4	4	4	4	4	4	4	4	4	4	4
							2	2	2	2	2	2						

Distortion Guitar

Electric Bass (pick)

171

Instrument6

Perc.

Distortion Guitar

T	2	2	2	2	2	2	2	2	2	2	2	2	4	4	4	4	4	4
A	1	1	1	1	1	1	1	1	1	1	1	1	4	4	4	4	4	4
B	4	4	4	4	4	4	4	4	4	4	4	4	4	4	4	4	4	4
													2	2	2	2	2	2

Distortion Guitar

Electric Bass (pick)

174

Instrument6

Perc.

Distortion Guitar

Distortion Guitar

T	1	1	1	1	1	1	2	2		
A	1	1	1	1	1	1	1	1		
B	4	4	4	4	4	4	4	4		

Electric Bass (pick)

Instrument6

Simple plan - Perfect

♩ = 140,000137
12

17

23

29

36

43

50

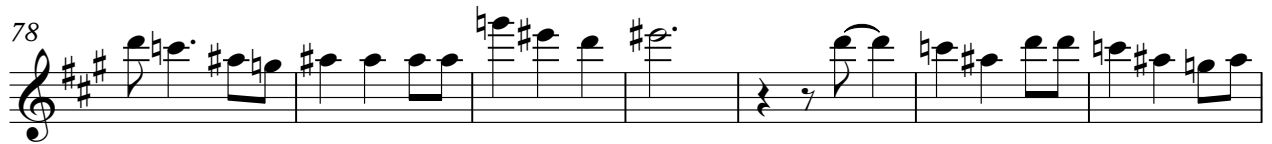

137

144

151

158

165

171

Simple plan - Perfect

Percussion

♩ = 140,000137

4

9

14

19

24

29

35

41

47

54

V.S.

V.S.

Percussion

59

64

69

74

80

86

92

97

13

115

120

125

130

135

141

147

152

158

164

169

173

♩ = 140,000137

110

113

63

Distortion Guitar

Simple plan - Perfect

♩ = 140,000137

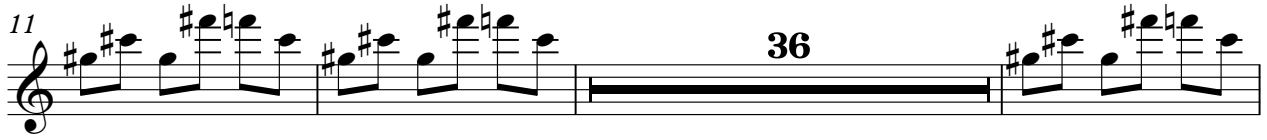

Simple plan - Perfect

Electric Guitar (clean)

♩ = 140,000137

98

D																
T																
A																
A																
B	4	4	4	4	3	3	3	3	1	1	1	1	6	6	6	6
D	4	4	4	4	3	3	3	3	1	1	1	1	4	4	4	4
D	4	4	4	4	3	3	3	3	1	1	1	1	4	4	4	4

103

T																								
A	4	4	4	4	3	3	3	3	1	1	1	1	6	6	6	6	4	4	4	4	3	3	3	3
B	4	4	4	4	3	3	3	3	1	1	1	1	4	4	4	4	4	4	4	4	3	3	3	3
D	4	4	4	4	3	3	3	3	1	1	1	1	4	4	4	4	4	4	4	4	3	3	3	3

109

T																
A	1	1	1	1	6	6	6	6	4	4	4	4	3	3	3	3
B	1	1	1	1	4	4	4	4	4	4	4	4	3	3	3	3
D	1	1	1	1	4	4	4	4	4	4	4	4	3	3	3	3

113

64

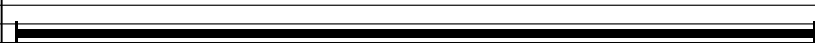
T															
A	1	1	1	1											
B	1	1	1	1											
D	1	1	1	1											

Simple plan - Perfect

Distortion Guitar

♩ = 140,000137

4

E																					
T																					
A																					
B																					
E																					
A																					

9

T	2 2 2 2 2 2	2 2 2 2 2 2																			
A	1 1 1 1 1 1	1 1 1 1 1 1																			
B	4 4 4 4 4 4	4 4 4 4 4 4																			

16

4

T																					
A																					
B																					

23

T																					
A	0 0 0	6 0 0	0 0 0	6 0 0	0 0 0	6 0 0	0 0 0	6 0 0	0 0 0	4 0 0	0 0 0	4 0 0	0 0 0	4 0 0	0 0 0	4 0 0	0 0 0	4 0 0	0 0 0	4 0 0	0 0 0
B	0 0 0	4 0 0	0 0 0	4 0 0	0 0 0	4 0 0	0 0 0	4 0 0	0 0 0	4 0 0	0 0 0	4 0 0	0 0 0	4 0 0	0 0 0	4 0 0	0 0 0	4 0 0	0 0 0	4 0 0	0 0 0

26

T																					
A	0 0 0	4 0 0	0 0 0	4 0 0	0 0 0	4 0 0	0 0 0	4 0 0	0 0 0	4 0 0	0 0 0	4 0 0	0 0 0	4 0 0	0 0 0	4 0 0	0 0 0	4 0 0	0 0 0	4 0 0	0 0 0
B	0 0 0	2 0 0	0 0 0	2 0 0	0 0 0	2 0 0	0 0 0	2 0 0	0 0 0	2 0 0	0 0 0	2 0 0	0 0 0	2 0 0	0 0 0	2 0 0	0 0 0	2 0 0	0 0 0	2 0 0	0 0 0

30

T	4 4 4 4 4 4	2 2 2 2 2 2	4																		
A	3 3 3 3 3 3	2 2 2 2 2 2	4																		
B	1 1 1 1 1 1	4 4 4 4 4 4	6																		

36

T	1 1 1 1 1 1	2 2 2 2 2 2	2 2 2 2 2 2																		
A	1 1 1 1 1 1	1 1 1 1 1 1	1 1 1 1 1 1																		
B	4 4 4 4 4 4	4 4 4 4 4 4	4 4 4 4 4 4																		

42

T		2 2 2																			
A	4 4	1 1 1	1 1 1 1 1 1	1 1 1 1 1 1	1 1 1 1 1 1	1 1 1 1 1 1	1 1 1 1 1 1	1 1 1 1 1 1	1 1 1 1 1 1	1 1 1 1 1 1	1 1 1 1 1 1	1 1 1 1 1 1	1 1 1 1 1 1	1 1 1 1 1 1	1 1 1 1 1 1	1 1 1 1 1 1	1 1 1 1 1 1	1 1 1 1 1 1	1 1 1 1 1 1	1 1 1 1 1 1	1 1 1 1 1 1
B	4 4	2 2	4 4 4 4 4 4	4 4 4 4 4 4	4 4 4 4 4 4	4 4 4 4 4 4	4 4 4 4 4 4	4 4 4 4 4 4	4 4 4 4 4 4	4 4 4 4 4 4	4 4 4 4 4 4	4 4 4 4 4 4	4 4 4 4 4 4	4 4 4 4 4 4	4 4 4 4 4 4	4 4 4 4 4 4	4 4 4 4 4 4	4 4 4 4 4 4	4 4 4 4 4 4	4 4 4 4 4 4	4 4 4 4 4 4

48

T	1	2	2 2	2 2 2 2 2 2	2 2 2 2 2 2	2 2 2 2 2 2															
A	1	1	1 1	1 1 1 1 1 1	1 1 1 1 1 1	1 1 1 1 1 1															
B	4	4	4 4	4 4 4 4 4 4	4 4 4 4 4 4	4 4 4 4 4 4															

54

T	1 1 1 1 1 1	2 2 2 2 2 2	2 2 2 2 2 2																		
A	1 1 1 1 1 1	1 1 1 1 1 1	1 1 1 1 1 1																		
B	4 4 4 4 4 4	4 4 4 4 4 4	4 4 4 4 4 4																		

V.S.

Distortion Guitar

4

T	2	2							
A	1	1							
B	4	4				0 0 0 6 0 0	0 0 0 6 0 0	0 0 0 6 0 0	0 0 0 6 0 0

69

T									
A	0 0 0 6 0 0	0 0 0 6 0 0							
B	0 0 0 4 0 0	0 0 0 4 0 0				0 0 0 4 0 0	0 0 0 4 0 0	5 5 5 2 5 5	

72

T							2 2 2 2 2 2		
A							1 1 1 1 1 1		
B	0 0 0 4 0 0	0 0 0 4 0 0	4 4 4 4 4 4	4 4 4 4 4 4	4 4 4 4 4 4	4 4 4 4 4 4	4 4 4 4 4 4		
	5 5 5 2 5 5	5 5 5 2 5 5	2 2 2 2 2 2	2 2 2 2 2 2	2 2 2 2 2 2	2 2 2 2 2 2	2 2 2 2 2 2		

76

T	4 4 4 4 4 4	2 2 2 2 2 2	4 4 4 4 4 4	2 2 2 2 2 2	4 4 4 4 4 4				
A	3 3 3 3 3 3	4 4 4 4 4 4	6 6 6 6 6 6	1 1 1 1 1 1	3 3 3 3 3 3				
B	1 1 1 1 1 1			4 4 4 4 4 4	1 1 1 1 1 1				

81

T	2 2 2 2 2 2	4	2 2 2 2 2 2	2 2 2 2 2 2					
A	4 4 4 4 4 4	6	1 1 1 1 1 1	1 1 1 1 1 1					
B			4 4 4 4 4 4	4 4 4 4 4 4	4 4 4 4 4 4	4 4 4 4 4 4	4 4 4 4 4 4	4 4 4 4 4 4	4 4 4 4 4 4

87

T	2 2 2 2 2 2	2 2 2 2 2 2							2 2 2
A	1 1 1 1 1 1	1 1 1 1 1 1							1 1 1
B	4 4 4 4 4 4	4 4 4 4 4 4	4 4 4 4 4 4	4 4 4 4 4 4	4 4 4 4 4 4	4 4 4 4 4 4	6 6 3 3 3	4 4 4 4 4 4	4 4 4 4 4 4

93

T				2 2 2					
A	1 1 1 1 1 1	1 1 1 4 3		1 1 1					
B	4 4 4 4 4 4	4 4 4 2 1	6 6 3 3 3	4 4 4 4 4	4 4 4 4 4	4 4 4 4 4 4	4 4 4 4 4 4	4 4 4 4 4 4	4 4 4 4 4 4

99

13

T	2	2			2 2	2 2			
A	1	1			1 1	1 1			
B	4	4			4 4	4 4	4 4 4 4 4 4	3 3 3 3 3 3	3 3 3 3 3 3

117

T									
A									
B	6 6 6 6 6 6	4 4 4 4 4 4	6 6 6 6 6 6	6 6 6 6 6 6	3 3 3 3 3 3	4 4 4 4 4 4	4 4 4 4 4 4	4 4 4 4 4 4	4 4 4 4 4 4

122

T									
A									
B	4 4 4 4 4 4	1 1 1 1 1 1	1 1 1 1 1 1	1 1 1 1 1 1	4 4 4 4 4 4	4 4 4 4 4 4	4 4 4 4 4 4	4 4 4 4 4 4	4 4 4 4 4 4

T	1 1 1 1 1 1	1 1 1 1 1 1			1 1 1 1 1 1
A	1 1 1 1 1 1	1 1 1 1 1 1	4 4 4 4 4 4	4 4 4 4 4 4	1 1 1 1 1 1
B	4 4 4 4 4 4	4 4 4 4 4 4	2 2 2 2 2 2	2 2 2 2 2 2	4 4 4 4 4 4

132

T	1 1 1	2 2 2 2 2 2	2 2 2 2 2 2		1	1 1 1 1 1
A	1 1 1 0 0 0	1 1 1 1 1 1	1 1 1 1 1 1	4 4 4 4 4 4	4 4 4 4 1	1 1 1 1 1
B	4 4 4 5 5 5	4 4 4 4 4 4	4 4 4 4 4 4	4 4 4 4 4 4	2 2 2 2 4	4 4 4 4 4

137

T	2 2 2 2 2 2	2 2 2 2 2 2		1	1 1 1 1 1	2 2 2 2 2 2
A	1 1 1 1 1 1	1 1 1 1 1 1	4 4 4 4 4 4	4 4 4 4 1	1 1 1 1 1	1 1 1 1 1 1
B	4 4 4 4 4 4	4 4 4 4 4 4	4 4 4 4 4 4	2 2 2 2 4	4 4 4 4 4 4	4 4 4 4 4 4

142

T	2 2 2 2 2 2		1	2 2 2 2 2 2	2 2 2 2 2 2		1
A	1 1 1 1 1 1	4 4 4 4 4 4	1 1 1 1 1 1	1 1 1 1 1 1	1 1 1 1 1 1	4 4 4 4 4 4	4 4 4 4 4 4
B	4 4 4 4 4 4	4 4 4 4 4 4	4 4 4 4 4 4	4 4 4 4 4 4	4 4 4 4 4 4	4 4 4 4 4 4	2 2 2 2 4

148

T	1 1 1		2 2 2	1 1 1 1 1	1 1 1	
A	1 1 1 4 3	6 6 3 3 3	4 4	1 1 1 1 1	1 1 1 4 3	6 6 3 3 3
B	4 4 4 2 1	6 6 1 1 1	2 2	4 4 4 4 4	4 4 4 2 1	6 6 1 1 1

154

T	2 2 2	1 1 1 1 1 1	1 1 1 1 1 1	2	2 2 2 2	2 2 2 2 2 2
A	4 4 1 1 1	1 1 1 1 1 1	1 1 1 1 1 1	1	1 1 1 1	1 1 1 1 1 1
B	4 4 4 4 4	4 4 4 4 4 4	4 4 4 4 4 4	4	4 4 4 4	4 4 4 4 4 4

160

T	2 2 2 2 2 2		1 1 1 1 1 1	2 2 2 2 2 2	2 2 2 2 2 2
A	1 1 1 1 1 1	4 4 4 4 4 4	1 1 1 1 1 1	1 1 1 1 1 1	1 1 1 1 1 1
B	4 4 4 4 4 4	4 4 4 4 4 4	2 2 2 2 2 2	4 4 4 4 4 4	4 4 4 4 4 4

165

T		1 1 1 1 1 1	2 2 2 2 2 2	2 2 2 2 2 2	
A	4 4 4 4 4 4	1 1 1 1 1 1	1 1 1 1 1 1	1 1 1 1 1 1	4 4 4 4 4 4
B	2 2 2 2 2 2	4 4 4 4 4 4	4 4 4 4 4 4	4 4 4 4 4 4	2 2 2 2 2 2

170

T	1 1 1 1 1 1	2 2 2 2 2 2	2 2 2 2 2 2
A	1 1 1 1 1 1	1 1 1 1 1 1	1 1 1 1 1 1
B	4 4 4 4 4 4	4 4 4 4 4 4	4 4 4 4 4 4

173

T		1 1 1 1 1 1	2	
A	4 4 4 4 4 4	1 1 1 1 1 1	1	
B	2 2 2 2 2 2	4 4 4 4 4 4	4	

Simple plan - Perfect

Electric Bass (pick)

♩ = 140,000137

4

9

14

19

24

29

34

39

45

52

V.S.

57

62

67

72

77

82

88

94

100

117

122

127

132

137

142

147

153

159

164

169

V.S.

4

Electric Bass (pick)

173

