

Usher - My way

♩ = 91,000092

lead

drumz

harmony

guitar

doop

bass

oohs

drumz

doop

bass

oohs

5

drumz

doop

bass

oohs

7

drumz

doop

bass

oohs

6

9

drumz

doop

bass

oohs

11

lead

drumz

6

harmony

doop

bass

13

lead

drumz

harmony

doop

bass

15

lead

drumz

harmony

doop

bass

17 ⁵

lead

drumz

harmony

doop

bass

19

lead

drumz

harmony

doop

bass

string1

piano

21

lead

drumz

harmony

guitar

doop

bass

string1

22

lead

drumz

harmony

doop

bass

string1

23

lead

drumz

harmony

doop

bass

string1

piano

25

lead

drumz

harmony

doop

bass

string1

27

drumz

bass

29

drumz

bass

31

drumz

bass

33

drumz

bass

35

drumz

doop

bass

6

3

37

drumz

doop

bass

39

drumz

doop

bass

6

41

drumz

doop

bass

43

lead

drumz

harmony

guitar

doop

bass

string1

piano

45

lead

drumz

harmony

doop

bass

string1

46

lead

drumz

harmony

doop

bass

string1

47

lead

drumz

6

harmony

doop

bass

string1

piano

49

lead

drumz

harmony

doop

bass

string1

51

lead

drumz

harmony

doop

bass

53

lead

drumz

harmony

doop

bass

55

lead

drumz

doop

bass

57

lead
drumz
harmony
doop
bass

59

lead
drumz
harmony
doop
bass
piano

61

lead

drumz

harmony

guitar

doop

bass

62

lead

drumz

harmony

doop

bass

63

lead

drumz

harmony

doop

bass

piano

65

lead

drumz

harmony

doop

bass

67

lead

drumz

harmony

doop

bass

piano

6

3

69

lead

drumz

harmony

guitar

doop

bass

70

lead
drumz
harmony
doop
bass

71

lead
drumz
harmony
doop
bass
piano

73

lead

drumz

harmony

doop

bass

Usher - My way

lead

♩ = 91,000092

10

14

17

21

24

16

44

47

52

55

58

V.S.

2

lead

62

66

70

72

Usher - My way

drumz

♩ = 91,000092

1

5

8

11

14

17

20

23

26

29

V.S.

drumz

3

63

66

69

72

harmony

Usher - My way

♩ = 91,000092

10

15

20

22

26

16

45

48

52

2

57

61

64

68

70

72

guitar

Usher - My way

♩ = 91,000092

20 22

44

16

62

7 5

doop

Usher - My way

♩ = 91,000092

2

6

9

12

15

18

21

24

26

8

65

68

71

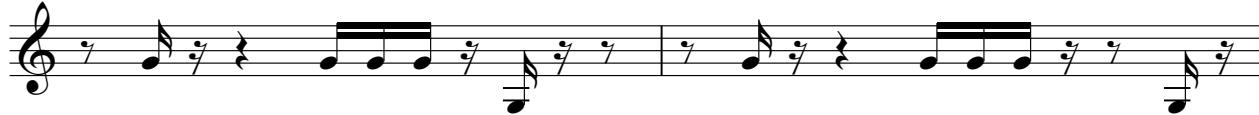

73

Usher - My way

bass

♩ = 91,000092

2

6

10

14

18

22

26

30

34

38

V.S.

oohs

Usher - My way

♩ = 91,000092

2

2

8

64

64

string1

Usher - My way

♩ = 91,000092

18

3/4

25

3/4

46

3/4

piano

Usher - My way

♩ = 91,000092

18 3

24

19 3

48

11 3

64

3 3 3