

midimania3k.terrashare.c

5

midimania3k.terrashare.c

MIDI MAN!A 3000!

om

6

midimania3k.terrashare.c

MIDI MAN!A 3000!

om

7

midimania3k.terrashare.c

MIDI MAN!A 3000!

om

8

midimania3k.terrashare.c

MIDI MAN!A 3000!

om

9

midimania3k@hotmail.com

MIDI MAN!A 3000!

10

midimania3k@hotmail.com

MIDI MAN!A 3000!

11

midimania3k@hotmail.com

MIDI MAN!A 3000!

12

midimania3k@hotmail.com

MIDI MAN!A 3000!

13

midimania3k@hotmail.com

MIDI MAN!A 3000!

14

15

midimania3k@hotmail.com

MIDI MAN!A 3000!

17

midimania3k.terrashare.c

midimania3k@hotmail.com

MIDI MAN!A 3000!

18

midimania3k.terrashare.c

midimania3k@hotmail.com

MIDI MAN!A 3000!

19

midimania3k.terrashare.c  
midimania3k@hotmail.com  
MIDI MAN!A 3000!

om

20

midimania3k.terrashare.c

midimania3k@hotmail.com

MIDI MAN!A 3000!

21

22

midimania3k.terrashare.c

midimania3k@hotmail.com

MIDI MAN!A 3000!

23

midimania3k.terrashare.c  
midimania3k@hotmail.com  
MIDI MAN!A 3000!

om

24

midimania3k.terrashare.c

midimania3k@hotmail.com

MIDI MAN!A 3000!

25

MIDI MAN!A 3000!

om

27

MIDI MAN!A 3000!

om

30

midimania3k.terrashare.c

midimania3k@hotmail.com

MIDI MAN!A 3000!

31

midimania3k@hotmail.com

MIDI MAN!A 3000!

32

midimania3k.terrashare.c

midimania3k@hotmail.com

MIDI MAN!A 3000!

37

midimania3k.terrashare.c

midimania3k@hotmail.com

MIDI MAN!A 3000!

38

midimania3k.terrashare.c

midimania3k@hotmail.com

MIDI MAN!A 3000!

39

midimania3k.terrashare.c

midimania3k@hotmail.com

MIDI MAN!A 3000!

om

40

midimania3k.terrashare.c

midimania3k@hotmail.com

MIDI MAN!A 3000!

41

midimania3k.terrashare.c

midimania3k@hotmail.com

MIDI MAN!A 3000!

om

42

midimania3k.terrashare.c

midimania3k@hotmail.com

MIDI MAN!A 3000!

43

midimania3k.terrashare.c

midimania3k@hotmail.com

MIDI MAN!A 3000!

om

44

midimania3k.terrashare.c

midimania3k@hotmail.com

MIDI MAN!A 3000!

46

MIDI MAN!A 3000!

48

MIDI MAN!A 3000!

49

MIDI MAN!A 3000!

50

midimania3k.terrashare.c

midimania3k@hotmail.com

MIDI MAN!A 3000!

51

Melodic line for measures 51-54, written on a single staff in treble clef with a key signature of one sharp (F#). It begins with a quarter rest, followed by a quarter note G4, a quarter note A4, and a quarter note B4, with a fermata over the B4. The measure ends with a quarter rest.

midimania3k.terrashare.c

An empty musical staff in treble clef.

midimania3k@hotmail.com

Melodic line for measures 51-54, written on a single staff in treble clef with a key signature of one sharp (F#). It begins with a quarter rest, followed by a quarter note G4, a quarter note A4, a quarter note B4, and a quarter note C5.

MIDI MAN!A 3000!

Bass line for measures 51-54, written on a single staff in bass clef. It begins with a quarter note G2, a quarter note F2, and a quarter note E2.

Melodic line for measures 51-54, written on a single staff in treble clef with a key signature of one sharp (F#). It begins with a quarter note G4, a quarter note A4, a quarter note B4, and a quarter note C5.

An empty musical staff in treble clef with a key signature of one sharp (F#).

An empty musical staff in treble clef with a key signature of one sharp (F#).

52

midimania3k.terrashare.c

midimania3k@hotmail.com

MIDI MAN!A 3000!

53

midimania3k.terrashare.c

midimania3k@hotmail.com

MIDI MAN!A 3000!

54

midimania3k.terrashare.c

midimania3k@hotmail.com

MIDI MAN!A 3000!

55

Violin part for measures 55-56. It begins with a sustained chord in measure 55 and a melodic phrase in measure 56.

midimania3k.terrashare.c

Violin part for measures 55-56. It features a melodic line in measure 55 and a sustained chord in measure 56.

midimania3k@hotmail.com

Violin part for measures 55-56. It contains a melodic line in measure 55 and a sustained chord in measure 56.

MIDI MAN!A 3000!

Bass part for measures 55-56. It features a melodic line in measure 55 and a sustained chord in measure 56.

Violin part for measures 55-56. It contains a melodic line in measure 55 and a sustained chord in measure 56.

Violin part for measures 55-56. It features a melodic line in measure 55 and a sustained chord in measure 56.

Violin part for measures 55-56. It contains a melodic line in measure 55 and a sustained chord in measure 56.

Violin part for measures 55-56. It features a melodic line in measure 55 and a sustained chord in measure 56.

Violin part for measures 55-56. It contains a melodic line in measure 55 and a sustained chord in measure 56.

57

This block contains the first system of musical notation. It features a guitar staff at the top with a treble clef and a key signature of one sharp (F#). The guitar part includes various rhythmic patterns, some marked with 'x' for muted notes. Below the guitar staff is a piano accompaniment staff with a bass clef, showing a simple harmonic line.

midimania3k.terrashare.c

MIDI MAN!A 3000!

58

midimania3k.terrashare.c

MIDI MAN!A 3000!

59

midimania3k.terrashare.c

A single staff of musical notation in treble clef, containing a sequence of notes and rests.

MIDI MAN!A 3000!

A single staff of musical notation in bass clef, containing a sequence of notes and rests.

A single staff of musical notation in treble clef, containing a few notes and rests.

A single staff of musical notation in treble clef, containing a sequence of notes and rests.

A single staff of musical notation in treble clef, containing a sequence of notes and rests.

A single staff of musical notation in treble clef, containing a few notes and rests.

60

midimania3k.terrashare.c

MIDI MAN!A 3000!

61

This block contains the first system of musical notation. It features two staves: a top staff with a treble clef and a bottom staff with a bass clef. The top staff includes guitar-specific notation such as asterisks and triangles above the notes, indicating techniques like natural harmonics or specific fretting. The bottom staff shows a piano accompaniment with eighth and sixteenth notes.

midimania3k.terrashare.c

This block shows a single staff of musical notation in treble clef, containing a piano accompaniment with eighth and sixteenth notes.

MIDI MAN!A 3000!

This block shows a single staff of musical notation in bass clef, containing a piano accompaniment with eighth and sixteenth notes.

This block shows a single staff of musical notation in treble clef, containing a piano accompaniment with eighth and sixteenth notes.

This block shows a single staff of musical notation in treble clef, containing a piano accompaniment with eighth and sixteenth notes.

This block shows a single staff of musical notation in treble clef, containing a piano accompaniment with eighth and sixteenth notes.

This block shows a single staff of musical notation in treble clef, containing a piano accompaniment with eighth and sixteenth notes.

62

midimania3k.terrashare.c

MIDI MAN!A 3000!

63

midimania3k.terrashare.c

MIDI MAN!A 3000!

64

midimania3k.terrashare.c

midimania3k@hotmail.com

MIDI MAN!A 3000!

Main musical score with multiple staves for melody and accompaniment.

66

midimania3k@hotmail.com

A single staff of music in treble clef with a key signature of one sharp (F#). It contains a melodic line for measure 66, starting with a whole note chord and followed by a half note.

MIDI MAN!A 3000!

A single staff of music in bass clef with a key signature of one sharp (F#). It contains a bass line for measure 66, starting with a whole note chord and followed by a half note.

A single staff of music in treble clef with a key signature of one sharp (F#). It contains a chordal accompaniment for measure 66, consisting of a whole note chord.

A single staff of music in treble clef with a key signature of one sharp (F#). It contains a melodic line for measure 67, starting with a whole note chord and followed by a half note.

A single staff of music in bass clef with a key signature of one sharp (F#). It contains a bass line for measure 67, starting with a whole note chord and followed by a half note.

A single staff of music in treble clef with a key signature of one sharp (F#). It contains a chordal accompaniment for measure 67, consisting of a whole note chord.

68

midimania3k@hotmail.com

MIDI MAN!A 3000!

69

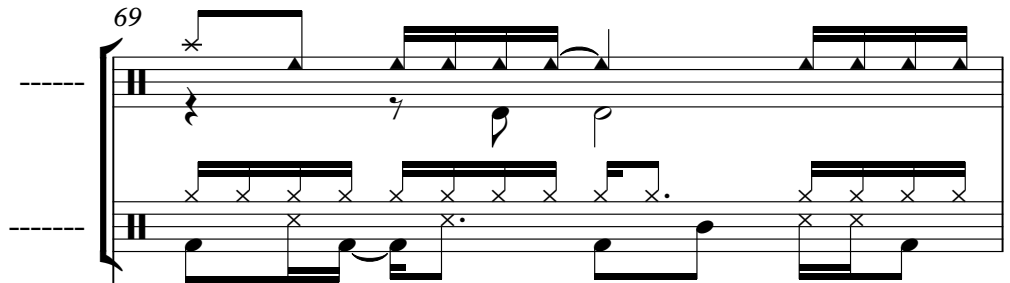

midimania3k.terrashare.c

midimania3k@hotmail.com

MIDI MAN!A 3000!

70

midimania3k.terrashare.c

midimania3k@hotmail.com

MIDI MAN!A 3000!

71

midimania3k.terrashare.c

midimania3k@hotmail.com

MIDI MAN!A 3000!

72

midimania3k.terrashare.c

midimania3k@hotmail.com

MIDI MAN!A 3000!

73

74

midimania3k.terrashare.c

midimania3k@hotmail.com

MIDI MAN!A 3000!

75

midimania3k.terrashare.c

midimania3k@hotmail.com

MIDI MAN!A 3000!

om

76

midimania3k.terrashare.c

midimania3k@hotmail.com

MIDI MAN!A 3000!

77

midimania3k.terrashare.c

midimania3k@hotmail.com

MIDI MAN!A 3000!

78

midimania3k.terrashare.c

midimania3k@hotmail.com

MIDI MAN!A 3000!

79

midimania3k.terrashare.c  
midimania3k@hotmail.com  
MIDI MAN!A 3000!

om

80

midimania3k.terrashare.c

midimania3k@hotmail.com

MIDI MAN!A 3000!

81

midimania3k.terrashare.c

midimania3k@hotmail.com

MIDI MAN!A 3000!

om

82

midimania3k.terrashare.c

midimania3k@hotmail.com

MIDI MAN!A 3000!

83

midimania3k.terrashare.c

midimania3k@hotmail.com

MIDI MAN!A 3000!

84

midimania3k.terrashare.c

midimania3k@hotmail.com

MIDI MAN!A 3000!

Main musical score for measures 84-87. It consists of ten staves. The first two staves are for piano and guitar. The next two staves are for two different voices or instruments. The fifth staff is labeled 'om'. The remaining five staves are for various other instruments or voices, including a double bass line and a complex multi-measure rest.

85

midimania3k.terrashare.c

MIDI MAN!A 3000! vocal line 1, measures 85-87. The melody consists of quarter and eighth notes.

midimania3k@hotmail.com

MIDI MAN!A 3000! vocal line 2, measures 85-87. The melody continues with quarter and eighth notes.

MIDI MAN!A 3000!

MIDI MAN!A 3000! vocal line 3, measures 85-87. The melody continues with quarter and eighth notes.

Vitamin C - The Itch

-----

♩ = 105,000107

2

81

-----

72

-----

75

78

81

84

-----

24

26

29

31

34

37

39

41

43

46

48

51

53

55

58

60

62

64

67

70

V.S.

-----

72

74

76

78

80

82

84

# Vitamin C - The Itch

----

♩ = 105,000107

4

11

7

23

11

39

6

50

55

15

75

3

81

3

(c) 2001 MIDI MAN!A 3000!

midimania3k@hotmail.com / midimania3k.terrashare.com

# Vitamin C - The Itch

♩ = 105,000107

2

5

8

18

20

22

24

31

4

73

75

77

79

81

83

84

# Vitamin C - The Itch

♩ = 105,000107

8

11

15

19

23

30

33

37

41

44

# Vitamin C - The Itch

:)

♩ = 105,000107

7 17

27

19

48

38

♩ = 105,000107

4

9

14

19

24

29

32

83

Vitamin C - The Itch

♩ = 105,000107

**12**

**16**

**17**

**36**

**29**

**66**

**19**

© 2007 MIDI MAN!A 3000!  
midimania3k@hotmail.com / midimania3k.terrashare.com

Vitamin C - The Itch

-----

♩ = 105,000107

7 18

28

19

50

18 18

Vitamin C - The Itch

-----

♩ = 105,000107

**3** **44**

50

**18** **18**

(c) 2001 MIDI MANIA 3000!  
midimania3k@hotmail.com / midimania3k.terrashare.com

# Vitamin C - The Itch

♩ = 105,000107

8

11

15

18

22

29

32

36

39

43

4

(c) 2001 MIDI MAN!A 3000!

midimania3k@hotmail.com / midimania3k.terrashare.com

2

# Vitamin C - The Itch

-----

♩ = 105,000107

4

9

7

20

26

8

38

44

48

7

(c) 2001 MIDI MAN!A 3000!

midimania3k@hotmail.com / midimania3k.terrashare.com

57

63

68

74

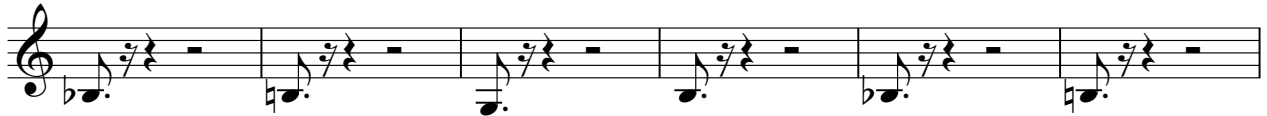

80

84

# Vitamin C - The Itch

om

♩ = 105,000107

4

8

5

15

18

22

26

9

38

42

44

24

(c) 2001 MIDI MAN!A 3000!

midimania3k@hotmail.com / midimania3k.terrashare.com

69

73

76

79

82

# Vitamin C - The Itch

--

♩ = 105,000107

2

5

17

21

25

38

42

50

53

© 2001 MIDI MAN!A 3000!  
midimania3k@hotmail.com / midimania3k@crashare.com

57

60

63

70

74

78

82

84

# Vitamin C - The Itch

---

♩ = 105,000107

5

9

22

13

38

43

5

51

53

55

(c) 2001 MIDI MAN!A 3000!  
midimania3k@hotmail.com / midimania3k.terrashare.com

# Vitamin C - The Itch

♩ = 105,000107

4

9

8

23

4

31

4

40

46

4

57

8

69

77

83

(c) 2001 MIDI MAN!A 3000!

midimania3k@hotmail.com / midimania3k.terrashare.com

# Vitamin C - The Itch

♩ = 105,000107

16

21

37

43

54

62

70

76

81

84

(c) 2001 MIDI MAN!A 3000!

midimania3k@hotmail.com / midimania3k.terrashare.com