

# Weezer - Tired

♩ = 134,000061

Drums

Distortion

5

Drums

Distortion

Pick Bass

9

Vocals

Drums

Overdrive Right

Distortion

Pick Bass

13

Vocals

Backup

Drums

Pick Bass

17

Vocals

Drums

Distortion

Pick Bass

21

Vocals

Backup

Drums

Distortion

Pick Bass

25

Vocals  
Drums  
Distortion  
Pick Bass

28

Vocals  
Drums  
Distortion  
Pick Bass

31

Vocals  
Drums  
Distortion  
Pick Bass

35

Vocals

Drums

Overdrive Right

Overdrive Left

Pick Bass

38

Vocals

Drums

Overdrive Right

Overdrive Left

Pick Bass

41

Vocals

Drums

Overdrive Right

Overdrive Left

Pick Bass

44

Vocals

Backup

Drums

Overdrive Right

Overdrive Left

Pick Bass

47

Vocals

Drums

Overdrive Right

Distortion

Overdrive Left

Pick Bass

50

Vocals

Drums

Overdrive Right

Distortion

Overdrive Left

Pick Bass

53

Vocals

Backup

Drums

Overdrive Right

Distortion

Overdrive Left

Pick Bass

56

Vocals

Drums

Overdrive Right

Distortion

Overdrive Left

Pick Bass

58

Vocals

Drums

Overdrive Right

Distortion

Overdrive Left

Pick Bass

60

Vocals

Drums

Overdrive Right

Distortion

Overdrive Left

Pick Bass

62

Vocals

Drums

Overdrive Right

Overdrive Left

Pick Bass

65

Vocals

Backup

Drums

Overdrive Right

Distortion

Overdrive Left

Pick Bass

67

Drums

Overdrive Right

Distortion

Overdrive Left

Pick Bass

69

Drums

Overdrive Right

Distortion

Overdrive Left

Pick Bass

71

Drums

Overdrive Right

Distortion

Overdrive Left

Pick Bass

73

Vocals

Backup

Drums

Overdrive Right

Distortion

Overdrive Left

Pick Bass

75

Vocals

Backup

Drums

Overdrive Right

Overdrive Left

Pick Bass

79 13  
♩ = 129,00076 ♩ = 118,99992  
♩ = 123,99992

Vocals

Backup

Drums

Overdrive Right

Overdrive Left

Pick Bass

82 ♩ = 113,999954 ♩ = 113,999954  
♩ = 105,999954 ♩ = 98,999939 ♩ = 113,999954

Vocals

Backup

Drums

Overdrive Right

Overdrive Left

Pick Bass

84  $\text{♩} = 134,000061$

Drums

Overdrive Right

Overdrive Left

Pick Bass

86

Drums

Overdrive Right

Distortion

Overdrive Left

Pick Bass

89

Drums

Overdrive Right

Distortion

Overdrive Left

Pick Bass

91

Drums

Overdrive Right

Distortion

Overdrive Left

Pick Bass

93

Drums

6

Overdrive Right

Distortion

Overdrive Left

Pick Bass

# Weezer - Tired

## Vocals

♩ = 134,000061

4

4

14

21

27

32

38

45

51

57

62

7

73

78

♩ = 129,023,070,992 924

82

♩ = 113,105,520,954,990,999,999 54

♩ = 134,000061

**11**

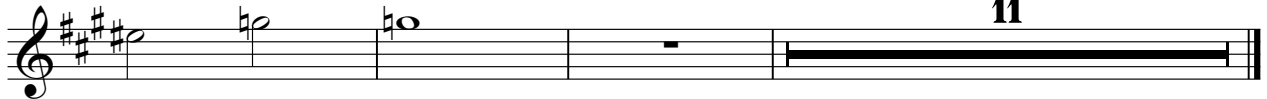

Drums

Weezer - Tired

♩ = 134,000061

V.S.

Drums

48

53

57

60

63

67

71

75

78

82

Drums

3

85 ♩ = 134,000061

89

92

Overdrive Right Weezer - Tired

♩ = 134,000061

4 4 25

36

40

44

48

52

56

59

63

67

V.S.

Overdrive Left Weezer - Tired

♩ = 134,000061

4 30

37

41

45

49

53

57

60

64

68

V.S.

Overdrive Left

72

76

79

85 = 134,000061

90

93

Pick Bass

Weezer - Tired

♩ = 134,000061

4

9

14

19

24

28

32

38

43

48

V.S.

53

57

61

66

71

75

79

♩ = 129,000098 9909213,900,999999

84

♩ = 134,000061

88

91

2

