

♩ = 140,000137

Percussion

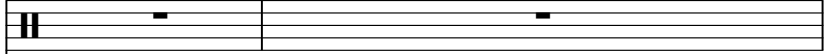

Synth Bass

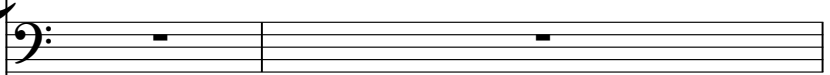

Synth Bass

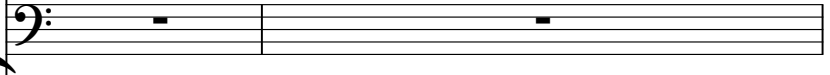

Synth Drums

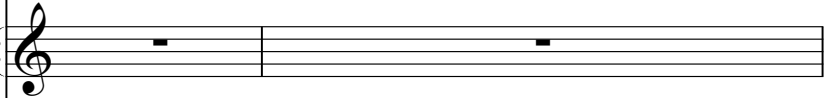

Tape Sampler Keyboard [Strings]

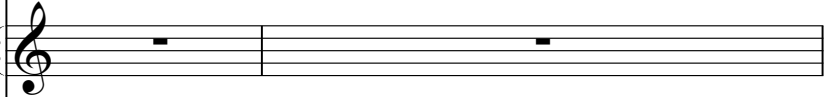

LETTHEBE

Orchestra Hit

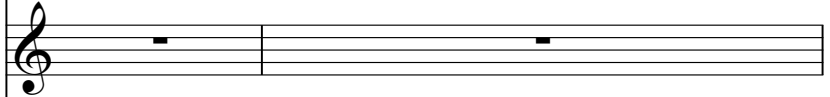

Lead 1 (Square)

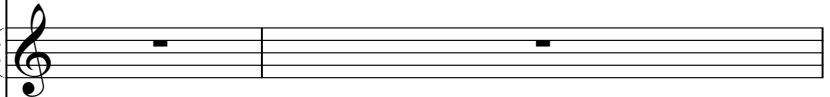

Lead 6 (Voice)

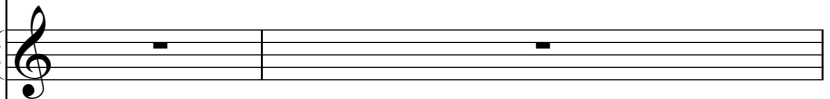

FX 5 (Brightness)

♩ = 140,000137

Violoncello

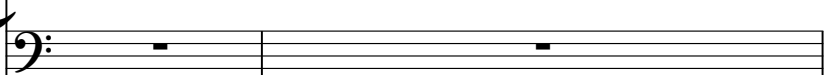

Violoncello

3

Lead 1

FX 5

5

Lead 1

8

Perc.

S. Bass

Lead 1

FX 5

9

Perc.

S. Bass

Lead 1

FX 5

11

Perc.

Lead 1

12

Perc.

S. Bass

Lead 1

FX 5

13

Perc.

S. Bass

Lead 1

FX 5

14

Perc. S. Bass Lead 1 FX 5

16

Perc. S. Bass Orch. Hit Lead 6

17

Perc. S. Bass Orch. Hit Lead 6

18 5

Perc.

S. Bass

Orch. Hit

Lead 6

20

Perc.

S. Bass

Orch. Hit

Lead 6

21

Perc.

S. Bass

Orch. Hit

Lead 6

22

Perc.

S. Bass

Orch. Hit

Lead 6

23

Perc.

S. Bass

Orch. Hit

Lead 6

24

Perc.

Syn. Drums

25

Perc.

Syn. Drums

FX 5

26

Perc.

S. Bass

S. Bass

Syn. Drums

Tape Smp. Str

FX 5

27

Perc.

S. Bass

S. Bass

Tape Smp. Str

FX 5

28

Perc.

S. Bass

S. Bass

Tape Smp. Str

FX 5

29

Perc.

S. Bass

S. Bass

Tape Smp. Str

FX 5

30

Perc.

S. Bass

S. Bass

Tape Smp. Str

FX 5

31

Perc.

S. Bass

S. Bass

Tape Smp. Str

FX 5

32

Perc.

S. Bass

S. Bass

Tape Smp. Str

FX 5

33

Perc.

S. Bass

S. Bass

Tape Smp. Str

FX 5

34

Perc.

S. Bass

Orch. Hit

Lead 6

35

Perc.

S. Bass

Orch. Hit

Lead 6

36

Perc.

S. Bass

Orch. Hit

Lead 6

38

Perc.

S. Bass

Orch. Hit

Lead 6

39

Perc.

S. Bass

Orch. Hit

Lead 6

40

Perc. S. Bass Orch. Hit Lead 6

41

Perc. S. Bass Orch. Hit Lead 6 FX 5

42

Perc. S. Bass FX 5

43

Perc. S. Bass FX 5

44

Perc. S. Bass FX 5

45

Perc. S. Bass FX 5

46

Perc. S. Bass FX 5

47

Perc. S. Bass FX 5

48

Perc. S. Bass FX 5

49

Perc. S. Bass FX 5

50

Perc. S. Bass Lead 1 FX 5

51

Perc. S. Bass Lead 1 FX 5

52

Perc. S. Bass Lead 1 FX 5

54

Perc.

S. Bass

Lead 1

FX 5

55

Perc.

S. Bass

Lead 1

FX 5

56

Perc.

S. Bass

Lead 1

FX 5

57

Perc.

S. Bass

Lead 1

58

Perc.

Orch. Hit

Lead 6

60

Perc.

Orch. Hit

Lead 6

62

Perc.

S. Bass

Orch. Hit

Lead 6

63

Perc.

S. Bass

Orch. Hit

Lead 6

64

Perc.

S. Bass

Orch. Hit

Lead 6

65

Perc.

S. Bass

Orch. Hit

Lead 6

66

Perc.

Syn. Drums

67

Perc.

Syn. Drums

FX 5

68

Perc.

S. Bass

S. Bass

Syn. Drums

Tape Smp. Str

FX 5

69

Perc.

S. Bass

S. Bass

Tape Smp. Str

FX 5

70

Perc.

S. Bass

S. Bass

Tape Smp. Str

FX 5

71

Perc.

S. Bass

S. Bass

Tape Smp. Str

FX 5

72

Perc.

S. Bass

S. Bass

Tape Smp. Str

FX 5

73

Perc.

S. Bass

S. Bass

Tape Smp. Str

FX 5

74

75

76

78

Perc. S. Bass Lead 1 FX 5

80

Perc. S. Bass Lead 1 FX 5

81

Perc. S. Bass Lead 1 FX 5

82

Perc. S. Bass Lead 1 FX 5

83

Perc. S. Bass Lead 1

84

Perc. Vc. Vc.

86

88

89

90

92

94

Perc.

Orch. Hit

Lead 6

FX 5

96

Perc.

S. Bass

Orch. Hit

Lead 6

98

Perc.

S. Bass

Orch. Hit

Lead 6

99

Perc.

S. Bass

Orch. Hit

Lead 6

100

Perc.

S. Bass

Orch. Hit

Lead 6

101

Perc.

S. Bass

FX 5

102

Perc. S. Bass FX 5

103

Perc. S. Bass FX 5

104

Perc. S. Bass FX 5

105

Perc. S. Bass FX 5

106

Perc.

S. Bass

FX 5

107

Perc.

S. Bass

FX 5

108

Perc.

S. Bass

FX 5

109

Perc.

Lead 1

FX 5

111

Perc.

Lead 1

FX 5

113

Perc.

Lead 1

FX 5

114

Perc.

Lead 1

FX 5

115

Perc.

Syn. Drums

Lead 1

FX 5

116

Perc.

Syn. Drums

Lead 1

FX 5

117

Perc.

S. Bass

S. Bass

Syn. Drums

Tape Smp. Str

FX 5

118

Perc.

S. Bass

S. Bass

Tape Smp. Str

FX 5

119

Perc.

S. Bass

S. Bass

Tape Smp. Str

FX 5

120

Perc.

S. Bass

S. Bass

Tape Smp. Str

FX 5

121

Perc.

S. Bass

S. Bass

Tape Smp. Str

FX 5

122

Perc.

S. Bass

S. Bass

Tape Smp. Str

FX 5

123

Perc.

S. Bass

S. Bass

Tape Smp. Str

FX 5

124

Perc.

S. Bass

S. Bass

Tape Smp. Str

FX 5

125

Perc. S. Bass Orch. Hit Lead 6

126

Perc. S. Bass Orch. Hit Lead 6

127

Perc. S. Bass Orch. Hit Lead 6

128

Perc.

S. Bass

Orch. Hit

Lead 6

Detailed description of the musical score: The score consists of four staves. The top staff is labeled 'Perc.' and has a treble clef with a key signature of one sharp (F#). It begins at measure 128. The rhythm is complex, featuring eighth and sixteenth notes with various rests. The second staff is labeled 'S. Bass' and has a bass clef. The third staff is labeled 'Orch. Hit' and has a treble clef. The fourth staff is labeled 'Lead 6' and has a treble clef. All melodic staves (S. Bass, Orch. Hit, Lead 6) share the same key signature of one sharp and feature a melodic line with eighth notes and rests.

129

Percussion

♩ = 140,000137

7

10

12

14

17

19

21

23

25

27

V.S.

2

Percussion

29

31

33

35

37

39

41

43

45

47

Percussion

49

51

53

55

57

59

61

63

65

67

V.S.

89

2

93

95

97

99

101

103

105

107

109

V.S.

111

113

115

117

119

121

123

125

127

128

Synth Bass

♩ = 140,000137

7

13

17

21

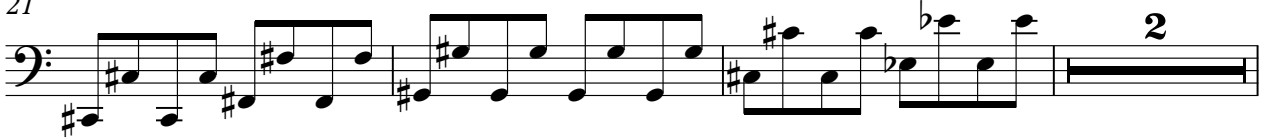

26

30

34

38

42

46

V.S.

50

54

58

65

70

74

78

82

98

102

Synth Bass

106

117

121

124

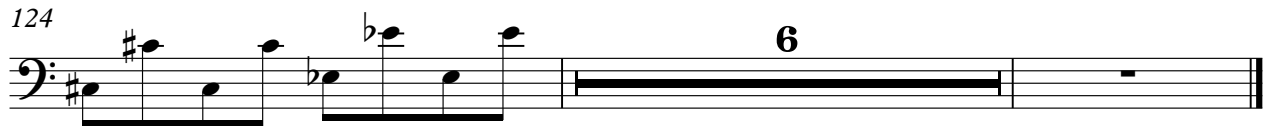

Synth Bass

♩ = 140,000137

25

Measure 25: Whole rest.

28

Measure 28: Whole rest.

31

Measure 31: Whole rest.

34

Measure 34: Whole rest.

70

Measure 70: Whole rest.

73

Measure 73: Whole rest.

75

41

Measure 75: Whole rest.
Measure 76: Whole rest.

117

120

123

126

2

Synth Drums

♩ = 140,000137

22

27

39

69

46

117

13

Tape Sampler Keyboard [Strings]

♩ = 140,000137

25

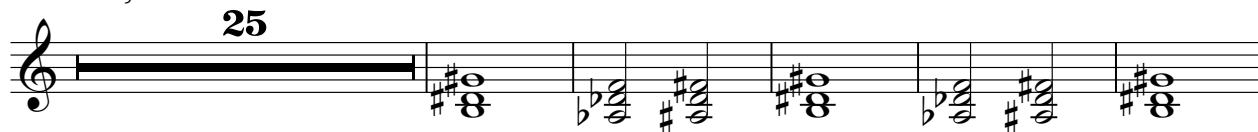

31

34

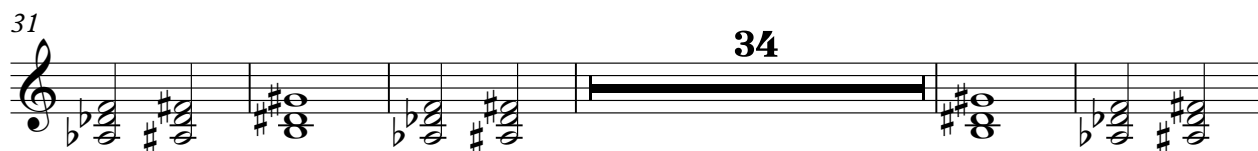

70

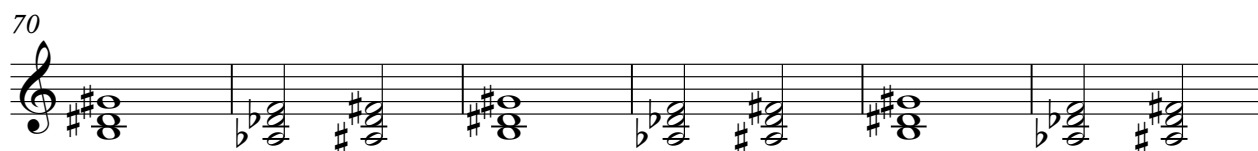

76

41

121

6

Orchestra Hit

♩ = 140,000137
LETTHEBE

14

18

21

24

10

36

39

42

16

60

63

65

27

93

96

99

125

128

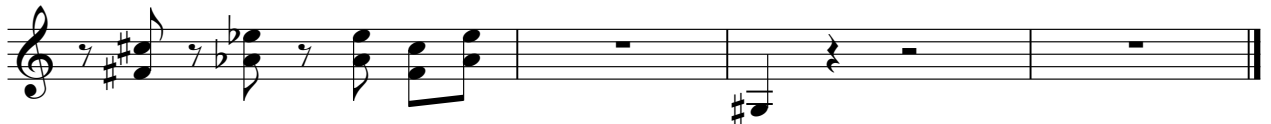

Lead 1 (Square)

♩ = 140,000137

3

7

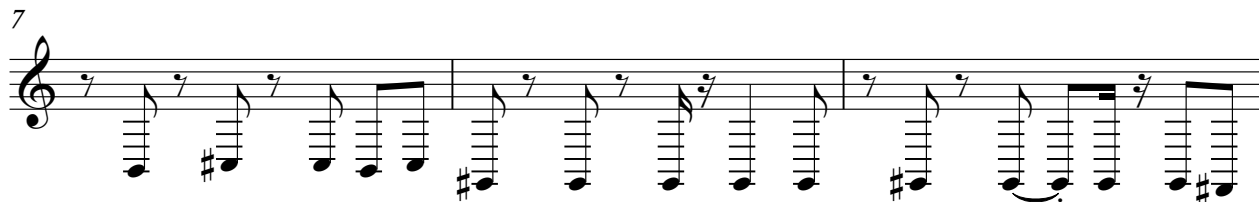

10

13

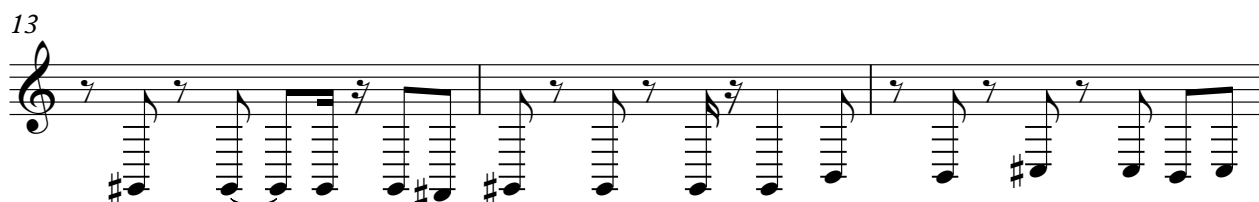

16 **34**

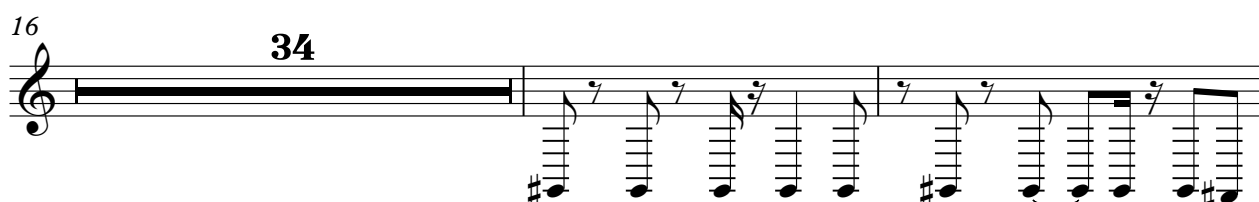

52

55

57 **18**

Lead 1 (Square)

76

79

82

25

109

112

115

14

Lead 6 (Voice)

♩ = 140,000137

2

Lead 6 (Voice)

125

128

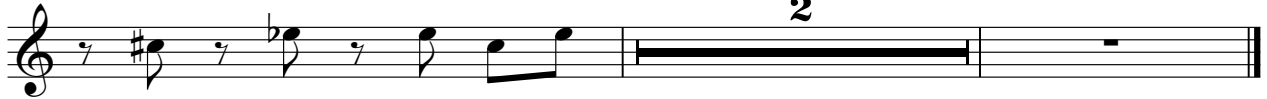

FX 5 (Brightness)

♩ = 140,000137

4

8

2

12

14

9

25

29

32

7

41

43

45

47

49

51

54

56

10

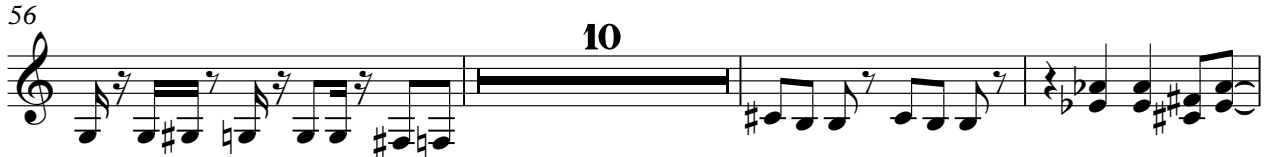

69

73

3

79

82

89

92

101

103

105

107

109

111

V.S.

114

117

121

125

Violoncello

♩ = 140,000137

83

86

89

92

37

Violoncello

♩ = 140,000137

83

89

38