

# 2 Unlimited - Tribal Dance 1

♩ = 132,001587

#SQUAREWAV

TIMPANI

DRUMS 1

SAW WAVE

TAIKO

DRUMS 3

CHOIR AAHS

CHOIR AAHS

SYN BASS 1

+SYNBASS 3

SYN STR 1

ORCH.HIT

BRASS 1

♩ = 132,001587

SQUAREWAVE

9

#SQUAREWAV

SAW WAVE

11

#SQUAREWAV

DRUMS 1

DRUMS 2

SAW WAVE

DRUMS 3

13

#SQUAREWAV

DRUMS 1

DRUMS 2

SAW WAVE

DRUMS 3

15

#SQUAREWAV

DRUMS 1

DRUMS 2

SAW WAVE

TAIKO

DRUMS 3

ORCH.HIT

BRASS 1

17

DRUMS 2

TAIKO

CHOIR AAHS

19

DRUMS 2

TAIKO

CHOIR AAHS

21

#SQUAREWAV

DRUMS 1

DRUMS 2

SAW WAVE

DRUMS 3

CHOIR AAHS

SYN BASS 1

+SYNBASS 3

23

#SQUAREWAV

DRUMS 1

DRUMS 2

SAW WAVE

DRUMS 3

SYN BASS 1

+SYNBASS 3

25

#SQUAREWAV

DRUMS 1

DRUMS 2

SAW WAVE

DRUMS 3

SYN BASS 1

+SYNBASS 3

27

#SQUAREWAV

DRUMS 1

DRUMS 2

SAW WAVE

DRUMS 3

SYN BASS 1

+SYNBASS 3

29

DRUMS 1

DRUMS 2

DRUMS 3

CHOIR AAHS

SYN BASS 1

SQUAREWAVE

31

DRUMS 1

DRUMS 2

DRUMS 3

CHOIR AAHS

SYN BASS 1

SQUAREWAVE

33

DRUMS 1

DRUMS 2

DRUMS 3

CHOIR AAHS

SYN BASS 1

SQUAREWAVE

35

DRUMS 1

DRUMS 2

DRUMS 3

CHOIR AAHS

SYN BASS 1

SQUAREWAVE

37

DRUMS 1

DRUMS 2

DRUMS 3

SYN BASS 1

ORCH.HIT

BRASS 1

39

DRUMS 1

DRUMS 2

DRUMS 3

CHOIR AAHS

SYN BASS 1

ORCH.HIT

BRASS 1

41

DRUMS 1

DRUMS 2

DRUMS 3

CHOIR AAHS

SYN BASS 1

+SYNBASS 3

SYN STR 1

43

DRUMS 1

DRUMS 2

DRUMS 3

CHOIR AAHS

SYN BASS 1

+SYNBASS 3

SYN STR 1

45

DRUMS 1

DRUMS 2

DRUMS 3

CHOIR AAHS

SYN BASS 1

+SYNBASS 3

SYN STR 1

47

DRUMS 1  
DRUMS 2  
DRUMS 3  
CHOIR AAHS  
SYN BASS 1  
+SYNBASS 3  
SYN STR 1

49

#SQUAREWAV  
DRUMS 1  
DRUMS 2  
SAW WAVE  
DRUMS 3  
CHOIR AAHS  
SYN BASS 1  
+SYNBASS 3

51

#SQUAREWAV

DRUMS 1

DRUMS 2

SAW WAVE

DRUMS 3

CHOIR AAHS

SYN BASS 1

+SYNBASS 3

53

#SQUAREWAV

DRUMS 1

DRUMS 2

SAW WAVE

DRUMS 3

SYN BASS 1

+SYNBASS 3

55

#SQUAREWAV

DRUMS 1

DRUMS 2

SAW WAVE

DRUMS 3

SYN BASS 1

+SYNBASS 3

57

DRUMS 1

DRUMS 2

SAW WAVE

DRUMS 3

CHOIR AAHS

SYN BASS 1

ORCH.HIT

BRASS 1

SQUAREWAVE

59

DRUMS 1

DRUMS 2

DRUMS 3

CHOIR AAHS

SYN BASS 1

SQUAREWAVE

61

DRUMS 1

DRUMS 2

DRUMS 3

CHOIR AAHS

SYN BASS 1

SQUAREWAVE

63

DRUMS 1

DRUMS 2

DRUMS 3

CHOIR AAHS

SYN BASS 1

SQUAREWAVE

65

DRUMS 1

DRUMS 2

DRUMS 3

CHOIR AAHS

SYN BASS 1

ORCH.HIT

BRASS 1

SQUAREWAVE

67

DRUMS 1

DRUMS 2

DRUMS 3

CHOIR AAHS

SYN BASS 1

ORCH.HIT

BRASS 1

69

DRUMS 1

DRUMS 2

DRUMS 3

CHOIR AAHS

SYN BASS 1

+SYNBASS 3

SYN STR 1

ORCH.HIT

BRASS 1

71

DRUMS 1

DRUMS 2

DRUMS 3

CHOIR AAHS

SYN BASS 1

+SYNBASS 3

SYN STR 1

73

DRUMS 1

DRUMS 2

DRUMS 3

CHOIR AAHS

SYN BASS 1

+SYNBASS 3

SYN STR 1

75

DRUMS 1

DRUMS 2

DRUMS 3

CHOIR AAHS

SYN BASS 1

+SYNBASS 3

SYN STR 1

- **DRUMS 1**: Percussion notation with two measures of eighth-note patterns.   
- **DRUMS 2**: Percussion notation with two measures of eighth-note patterns.   

77

#SQUAREWAV

DRUMS 1

DRUMS 2

SAW WAVE

DRUMS 3

CHOIR AAHS

SYN BASS 1

+SYNBASS 3

SYN STR 1

79

#SQUAREWAV

DRUMS 1

DRUMS 2

SAW WAVE

DRUMS 3

CHOIR AAHS

SYN BASS 1

+SYNBASS 3

81

#SQUAREWAV

DRUMS 1

DRUMS 2

SAW WAVE

DRUMS 3

SYN BASS 1

+SYNBASS 3

83

#SQUAREWAV

DRUMS 1

DRUMS 2

SAW WAVE

DRUMS 3

SYN BASS 1

+SYNBASS 3

85

#SQUAREWAV

DRUMS 1

DRUMS 2

SAW WAVE

DRUMS 3

SYN BASS 1

+SYNBASS 3

ORCH.HIT

BRASS 1

87

DRUMS 1

DRUMS 2

SAW WAVE

TAIKO

ORCH.HIT

BRASS 1

89

DRUMS 2

TAIKO

CHOIR AAHS

91

DRUMS 1

DRUMS 2

SAW WAVE

TAIKO

DRUMS 3

CHOIR AAHS

+SYNBASS 3

ORCH.HIT

BRASS 1

93

DRUMS 1

DRUMS 2

DRUMS 3

CHOIR AAHS

+SYNBASS 3

ORCH.HIT

BRASS 1

95

#SQUAREWAV

DRUMS 1

DRUMS 2

SAW WAVE

DRUMS 3

CHOIR AAHS

+SYNBASS 3

97

#SQUAREWAV

SAW WAVE

99

#SQUAREWAV

DRUMS 1

DRUMS 2

SAW WAVE

DRUMS 3

SYN BASS 1

+SYNBASS 3

101

#SQUAREWAV

DRUMS 1

DRUMS 2

SAW WAVE

DRUMS 3

SYN BASS 1

+SYNBASS 3

103

#SQUAREWAV

DRUMS 1

DRUMS 2

SAW WAVE

DRUMS 3

CHOIR AAHS

SYN BASS 1

+SYNBASS 3

SYN STR 1

105

DRUMS 1

DRUMS 2

DRUMS 3

CHOIR AAHS

SYN BASS 1

+SYNBASS 3

SYN STR 1

107

DRUMS 1

DRUMS 2

DRUMS 3

CHOIR AAHS

SYN BASS 1

+SYNBASS 3

SYN STR 1

109

DRUMS 1

DRUMS 2

DRUMS 3

CHOIR AAHS

SYN BASS 1

+SYNBASS 3

SYN STR 1

111

#SQUAREWAV

DRUMS 1

DRUMS 2

SAW WAVE

DRUMS 3

CHOIR AAHS

SYN BASS 1

+SYNBASS 3

SYN STR 1

113

#SQUAREWAV

DRUMS 1

DRUMS 2

SAW WAVE

DRUMS 3

CHOIR AAHS

SYN BASS 1

+SYNBASS 3

115

#SQUAREWAV

DRUMS 1

DRUMS 2

SAW WAVE

DRUMS 3

SYN BASS 1

+SYNBASS 3

117

#SQUAREWAV

DRUMS 1

DRUMS 2

SAW WAVE

DRUMS 3

SYN BASS 1

+SYNBASS 3

119

#SQUAREWAV

DRUMS 1

DRUMS 2

SAW WAVE

DRUMS 3

SYN BASS 1

+SYNBASS 3

ORCH.HIT

BRASS 1

124

DRUMS 1

133

DRUMS 1

142

DRUMS 1

148

DRUMS 1

#SQUAREWAV

49

51

53

55

21

78

80

82

84

10

96

98

100

102

112

114

116

118

119

2 Unlimited - Tribal Dance 1

DRUMS 1

♩ = 132,001587

11

15

22

25

28

31

34

37

40

43

V.S.

DRUMS 1

46

49

52

55

58

61

64

67

70

73

DRUMS 1

76

79

82

85

93

96

102

105

108

111

V.S.

DRUMS 1

114

117

120

129

138

146

DRUMS 2

2 Unlimited - Tribal Dance 1

♩ = 132,001587

11

14

16

18

20

22

24

26

28

30

V.S.

32

34

36

38

40

43

45

47

49

51

53

55

58

60

62

64

66

68

70

72

V.S.

74

76

78

80

82

84

87

89

91

93

95

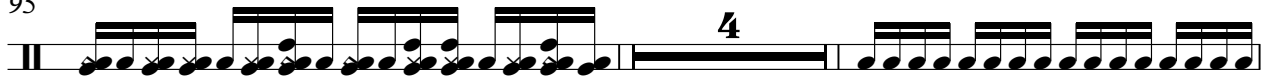

101

103

105

107

109

111

113

115

117

V.S.

119

34

SAW WAVE

2 Unlimited - Tribal Dance 1

♩ = 132,001587

6

10

13

16

23

26

29

30

51

54

56

19

SAW WAVE

78

81

84

88

97

100

103

113

116

119

87

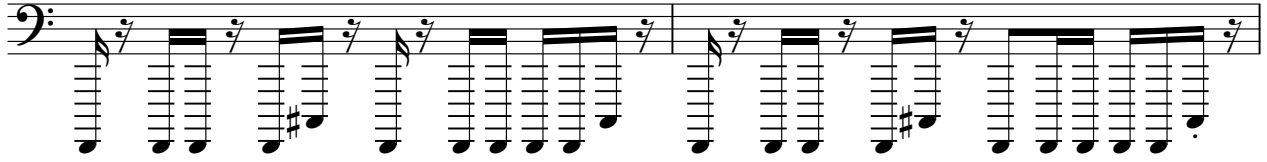

89

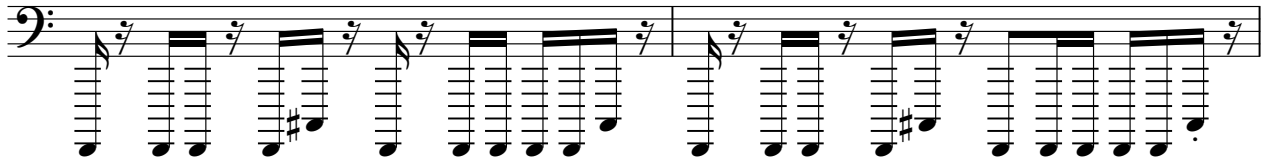

91

62

DRUMS 3

2 Unlimited - Tribal Dance 1

♩ = 132,001587

11

14

5

21

24

27

30

33

36

39

42

V.S.

45

48

51

54

57

60

63

66

69

72

75

78

81

84

87

94

100

103

106

109

V.S.

112

115

118

120

33

CHOIR AAHS

2 Unlimited - Tribal Dance 1

♩ = 132,001587

28

33

41

45

49

60

65

69

73

77

4

6

13

CHOIR AAHS

2 Unlimited - Tribal Dance 1

♩ = 132,001587

**17**

**20**

**68**

**90**

**62**

41

44

47

50

52

54

56

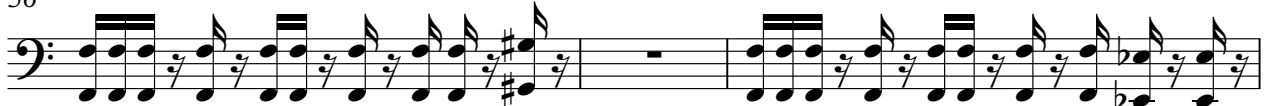

59

61

63

65

67

70

73

76

79

81

83

85

100

102

104

107

110

113

115

117

119

33

♩ = 132,001587

20

22

24

26

28

12

41

43

45

47

49

83

85

92

94

100

102

104

106

108

110

112

114

116

118

119

34

SYN STR 1

2 Unlimited - Tribal Dance 1

♩ = 132,001587

**40**

47

**21**

75

**26**

107

**42**

♩ = 132,001587

6 7

17

20

41

16 7

67

16

87

3

95

24 33

BRASS 1

2 Unlimited - Tribal Dance 1

♩ = 132,001587

6 7

17

20

41

16 7

67

16

87

3

94

24

120

33

