

4 Non Blondes - What`s Up

♩ = 130,000137 ♩ = 130,000137

M #10

M #14

M #15

M #3

M #5

M #6

M #7

M #2

M #4

M #8

♩ = 130,000137 ♩ = 130,000137

M #14

M #15

M #3

M #10

M #14

M #15

M #3

M #6

M #2

11

M #10

M #14

M #15

M #6

M #2

14

M #10

M #14

M #15

M #5

M #6

M #2

17

M #10

M #14

M #15

M #5

M #6

M #2

M #4

20

M #10

M #14

M #15

M #6

M #2

M #4

23

M #10

M #14

M #15

M #6

M #2

M #4

26

M #10

M #14

M #15

M #6

M #2

M #4

29

M #10

M #14

M #15

M #6

M #2

M #4

32

M #10

M #14

M #15

M #6

M #2

M #4

34

M #10

M #14

M #15

M #6

M #7

M #2

M #4

36

M #10

M #14

M #15

M #6

M #7

M #2

M #4

38

M #10

M #14

M #15

M #6

M #7

M #2

M #4

40

M #10

M #14

M #15

M #6

M #7

M #2

M #4

42

M #10

M #14

M #15

M #6

M #7

M #2

M #4

44

M #10

M #14

M #15

M #6

M #7

M #2

M #4

46

M #10

M #14

M #15

M #6

M #7

M #2

M #4

48

M #10

M #14

M #15

M #6

M #7

M #2

M #4

50 ♩ = 131,000076

M #10

M #14

M #15

M #6

M #7

M #2

M #4

52

M #10

M #14

M #15

M #6

M #7

M #2

M #4

54

M #10

M #14

M #15

M #6

M #7

M #2

M #4

56

M #10

M #14

M #15

M #6

M #7

M #2

M #4

58

M #10

M #14

M #15

M #6

M #7

M #2

M #4

60

M #10

M #14

M #15

M #6

M #7

M #2

M #4

62

M #10

M #14

M #15

M #6

M #7

M #2

M #4

64

M #10

M #14

M #15

M #6

M #7

M #2

M #4

♩ = 130,000137

66

M #10

M #14

M #15

M #6

M #7

M #2

M #4

69

M #10

M #14

M #15

M #6

M #2

M #4

72

M #10

M #14

M #15

M #5

M #6

M #2

M #4

75

M #10

M #14

M #15

M #6

M #2

M #4

78

M #10

M #14

M #15

M #5

M #6

M #2

M #4

81

M #10

M #14

M #15

M #5

M #6

M #2

M #4

84

M #10

M #14

M #15

M #6

M #2

M #4

87

M #10

M #14

M #15

M #6

M #2

M #4

90

M #10

M #14

M #15

M #6

M #2

M #4

93

M #10

M #14

M #15

M #6

M #2

M #4

96

M #10

M #14

M #15

M #6

M #2

M #4

20

98

M #10

M #14

M #15

M #6

M #7

M #2

M #4

100

M #10

M #14

M #15

M #6

M #7

M #2

M #4

102

M #10

M #14

M #15

M #6

M #7

M #2

M #4

104

M #10

M #14

M #15

M #6

M #7

M #2

M #4

106

M #10

M #14

M #15

M #6

M #7

M #2

M #4

108

M #10

M #14

M #15

M #6

M #7

M #2

M #4

110

M #10

M #14

M #15

M #6

M #7

M #2

M #4

112

M #10

M #14

M #15

M #6

M #7

M #2

M #4

24

114 ♩ = 131,000076

M #10

M #14

M #15

M #6

M #7

M #2

M #4

116

M #10

M #14

M #15

M #6

M #7

M #2

M #4

118

M #10

M #14

M #15

M #6

M #7

M #2

M #4

120

M #10

M #14

M #15

M #6

M #7

M #2

M #4

122

M #10

M #14

M #15

M #6

M #7

M #2

M #4

124

M #10

M #14

M #15

M #6

M #7

M #2

M #4

126

M #10

M #14

M #15

M #6

M #7

M #2

M #4

128

M #10

M #14

M #15

M #6

M #7

M #2

M #4

130

M #10

M #14

M #15

M #6

M #7

M #2

M #4

M #8

132

M #10

M #14

M #15

M #6

M #7

M #2

M #4

M #8

134

M #10

M #14

M #15

M #6

M #7

M #2

M #4

M #8

M #10

M #14

M #15

M #6

M #7

M #2

M #4

M #8

138

M #10

M #14

M #15

M #6

M #7

M #2

M #4

M #8

140

M #10

M #14

M #15

M #6

M #7

M #2

M #4

M #8

142

M #10

M #14

M #15

M #6

M #7

M #2

M #4

M #8

144

M #10

M #14

M #15

M #6

M #7

M #2

M #4

M #8

♩ = 130,000137

146

M #10

M #14

M #15

M #6

M #2

M #4

36

149

M #10

M #14

M #15

M #6

M #2

M #4

152

M #10

M #14

M #15

M #5

M #6

M #2

M #4

♩ = 129

155 

M #10

M #14

M #15

M #3
T
A
B 0 0 2 0

M #6

M #2

M #4

158

M #14

M #15

M #3
T
A
B 0 2 2 2

M #6

M #2

M #4

M #14

161

M #15

M #3

T
A
B

Guitar tablature for M #3. It shows a six-string guitar with fret numbers: 0, 0, 2, 0, 0. The strings are labeled T, A, B from top to bottom.

M #4

♩ = 130,000137 ♩ = 130,000137

7

12

16

20

24

28

32

36

40

44

V.S.

♩ = 131,000076

48

51

55

58

61

65

♩ = 130,000137

68

72

76

80

84

88

92

96

100

104

108

112

$\text{♩} = 131,000076$

115

119

V.S.

122

125

129

132

136

139

143

$\downarrow = 130,000137$

146

149

153

6 4

4 Non Blondes - What's Up

M #14

♩ = 130,000137 ♩ = 130,000137

5

7

10

12

14

16

18

20

22

V.S.

44

46

48

50 = 131,000076

52

54

56

58

60

62

V.S.

64

3

66

♩ = 130,000137

69

71

74

76

78

80

82

84

86

88

90

92

94

96

98

100

102

104

V.S.

106

108

110

112

114 = 131,000076

116

118

120

122

124

126

128

130

132

134

136

138

140

142

144

V.S.

4 Non Blondes - What's Up

M #15

♩ = 130,000137 ♩ = 130,000137

5

7

10

12

14

16

18

20

22

V.S.

44

46

48

50 = 131,000076

52

54

56

58

60

62

64

66

♩ = 130,000137

69

71

74

76

78

80

82

84

106

108

110

112

114 = 131,000076

116

118

120

122

124

126

128

130

132

134

136

138

140

142

144

V.S.

146 $\text{♩} = 130,000137$

149

151

154 $\text{♩} = 129,000106$

157

161 $\text{♩} = 101,000100$

4 Non Blondes - What's Up

M #3

♩ = 130,000137 = 130,000137

D								
T								
A								
B		0	0	4	2	2	2 0 0 0	0
D								0 2

9

♩ = 131,000076

39 **16**

T			[Barred]				[Barred]			
A			[Barred]				[Barred]			
B	0	0	[Barred]				[Barred]			

66

♩ = 131,000076

48 **32** **8**

T	[Barred]				[Barred]				[Barred]			
A	[Barred]				[Barred]				[Barred]			
B	[Barred]				[Barred]				[Barred]			

155

♩ = 131,000076

T								
A								
B	0	0	2	0	0	2	2	

160

♩ = 131,000076

T								
A								
B	2	0	0	2	0	0		

4 Non Blondes - What`s Up

M #5

♩ = 130,000137 ♩ = 130,000137

19

♩ = 131,000076

♩ = 130,000137

74

83

♩ = 131,000076

♩ = 130,000137

152

4 Non Blondes - What's Up

M #6

♩ = 130,000137 ♩ = 130,000137

8

13

18

24

30

36

42

49 ♩ = 131,000076

56

63 ♩ = 130,000137

V.S.

69

74

79

86

92

98

104

110

♩ = 131,000076

116

123

130

137

144

♩ = 130,000137

149

154

4 Non Blondes - What's Up

M #7

♩ = 130,000137 ♩ = 130,000137

33

40

46

♩ = 131,000076

52

58

64

♩ = 130,000137

32

100

107

113

♩ = 131,000076

119

V.S.

2

M #7

125

131

137

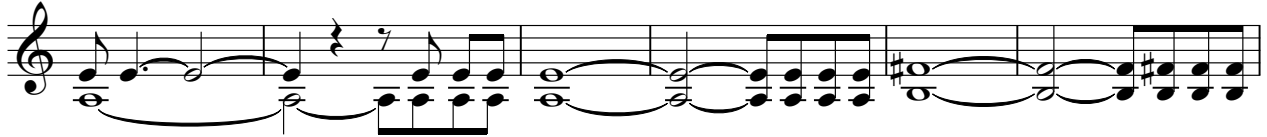

143

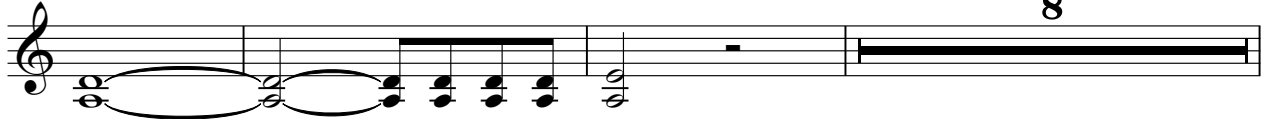

♩ = 130,0001

154

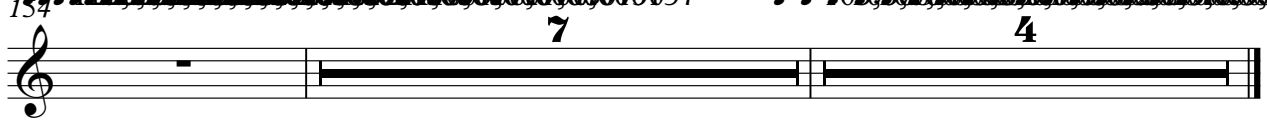

125 131 137 143 154

♩ = 130,0001

4 Non Blondes - What's Up

M #2

♩ = 130,000137 ♩ = 130,000137

6

13

20

26

32

38

44

50 ♩ = 131,000076

55

60

V.S.

2

M #2

65

♩ = 130,000137

70

77

84

90

96

102

108

114 ♩ = 131,000076

119

4 Non Blondes - What's Up

M #4

♩ = 130,000 1 3 7 130,000 1 3 7

17

21

26

30

35

39

43

46

51

57

♩ = 131,000 0 7 6

V.S.

63

69

74

79

84

88

92

96

100

104

108

111

♩ = 131,000076

116

122

128

133

139

145

♩ = 130,000137

150

152

♩ = 130,000137

2

157

161

4 Non Blondes - What`s Up

M #8

♩ = 130,000137 ♩ = 130,000137 ♩ = 131,000076 ♩ = 130,0001

48 **16** **48**

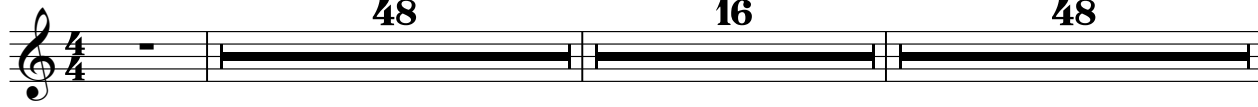

♩ = 131,000076

114 **17**

133

138

142

146 **8** **7** **4**

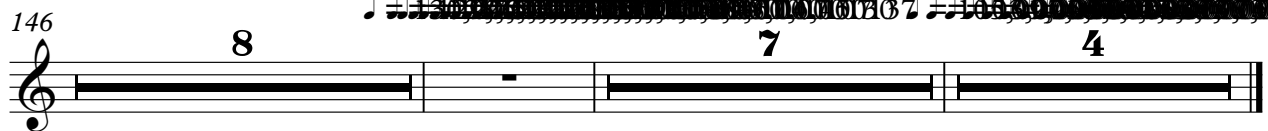
