

Infantil - Ai Eu Entrei na Roda

♩ = 104,000015

sequenciado por gerald@robnet.com.br

9

Standard

Standard

Orchestra de Harp

Piano 1w

Clean Gt

Acoustic Bs

Fingered Bs

E. Piano 3

11

Standard

Standard

Orchestra de Harp

Piano 1w

Clean Gt

Acoustic Bs

Fingered Bs

E. Piano 3

14

Standard

Standard

Orchestra de Harp

Piano 1w

Clean Gt

Acoustic Bs

Fingered Bs

E. Piano 3

Accordion Fr

16

Standard

Standard

Orchestra de Harp

Piano 1w

Clean Gt

Acoustic Bs

Fingered Bs

E. Piano 3

Accordion Fr

18

Standard

Standard

Orchestra de Harp

Piano 1w

Clean Gt

Acoustic Bs

Fingered Bs

E. Piano 3

Accordion Fr

21

Standard

Standard

Orchestra de Harp

Piano 1w

Clean Gt

Acoustic Bs

Fingered Bs

E. Piano 3

23

Standard

Standard

Orchestra de Harp

Piano 1w

Clean Gt

Acoustic Bs

Fingered Bs

E. Piano 3

26

Standard

Standard

Orchestra de Harp

Piano 1w

Clean Gt

Acoustic Bs

Fingered Bs

E. Piano 3

Accordion Fr

28

Standard

Standard

Orchestra de Harp

Piano 1w

Clean Gt

Acoustic Bs

Fingered Bs

E. Piano 3

Accordion Fr

30

Standard

Standard

Orchestra de Harp

Piano 1w

Clean Gt

Acoustic Bs

Fingered Bs

E. Piano 3

Accordion Fr

33

Standard

Standard

Orchestra de Harp

Piano 1w

Clean Gt

Acoustic Bs

Fingered Bs

E. Piano 3

36

Standard

Standard

Orchestra de Harp

Piano 1w

Clean Gt

Acoustic Bs

Fingered Bs

E. Piano 3

Accordion Fr

39

Standard

Standard

Orchestra de Harp

Piano 1w

Clean Gt

Acoustic Bs

Fingered Bs

E. Piano 3

Accordion Fr

41

Standard

Standard

Orchestra de Harp

Piano 1w

Clean Gt

Acoustic Bs

Fingered Bs

E. Piano 3

Accordion Fr

43

Standard

Standard

Orchestra de Harp

Piano 1w

Clean Gt

Acoustic Bs

Fingered Bs

E. Piano 3

Accordion Fr

45

Standard

Standard

Orchestra de Harp

Piano 1w

Clean Gt

Acoustic Bs

Fingered Bs

E. Piano 3

Accordion Fr

Standard

# Infantil - Ai Eu Entrei na Roda

♩ = 104,000015

4

6

8

10

12

14

16

18

20

sequenciado por geraldodom@robynet.com.br

V.S.

22

24

26

28

30

32

34

36

38

40

42

44

45

♩ = 104,000015

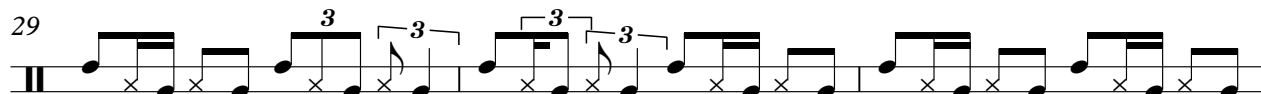
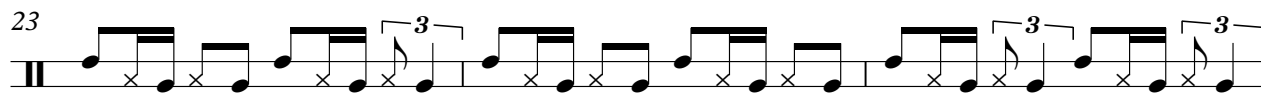
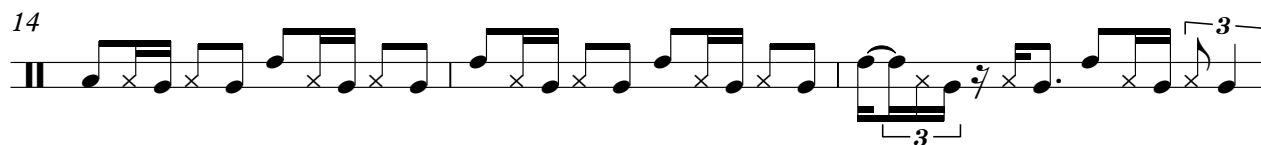
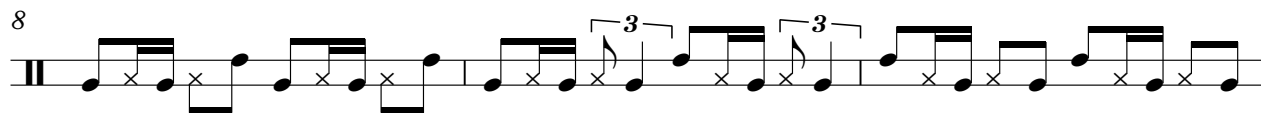
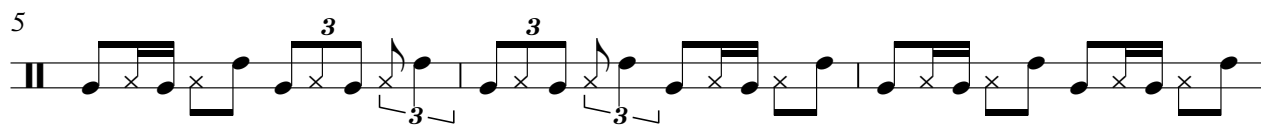

32

35

38

41

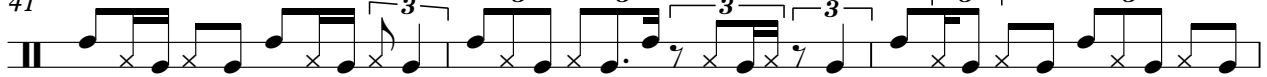

44

Orchestra de Harp

Infantil - Ai Eu Entrei na Roda

♩ = 104,000015

8

13

19

25

31

2

Orchestra de Harp

37

42

# Infantil - Ai Eu Entrei na Roda

Piano 1w

♩ = 104,000015

sequenciado por geraldodom@robynet.com.br

V.S.

Clean Gt

# Infantil - Ai Eu Entrei na Roda

♩ = 104,000015

sequenciado por geraldodom@robynet.com.br

V.S.

31

34

37

40

43

45

2

Accoustic Bs

40

43

Fingered Bs

Infantil - Ai Eu Entrei na Roda

♩ = 104,000015

4

7

9

11

13

15

17

19

21

sequenciado por geraldodom@robynet.com.br

V.S.

23

25

27

29

31

33

35

37

39

41

43

45

♩ = 104,000015

5

8

12

15

18

22

26

29

32

36

40

43

45

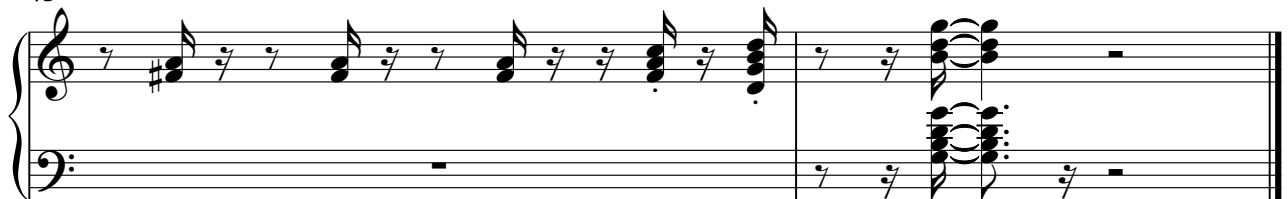

♩ = 104,000015

4

7

16

19

28

30

sequenciado por geraldodom@robynet.com.br

38

41

43

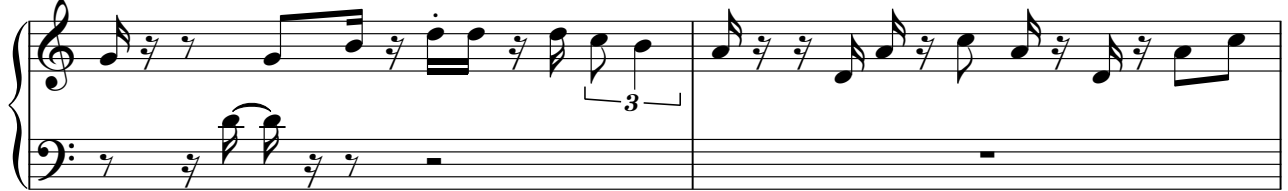

45

