

Ivete Sangalo - Abalou

$\text{♩} = 100,000000$ $\text{♩} = 140,059952$

Ocarina

Percussion

Jazz Guitar

Electric Bass

Electric Piano

Viola

$\text{♩} = 100,000000$ $\text{♩} = 140,059952$

Oc.

Perc.

J. Gtr.

E. Bass

E. Piano

Vla.

6

Oc.

Perc.

J. Gtr.

E. Bass

A.

E. Piano

Vla.

8

Oc.

Perc.

J. Gtr.

E. Bass

A.

E. Piano

Vla.

11

Tbn.

Perc.

J. Gtr.

E. Bass

E. Piano

Orch. Hit

Vla.

13

Bari. Sax.

Tbn.

Perc.

J. Gtr.

E. Bass

E. Piano

Orch. Hit

Vla.

15

Bari. Sax.

Tbn.

Perc.

J. Gtr.

E. Bass

E. Piano

Orch. Hit

Vla.

17

Bari. Sax.

Tbn.

Perc.

J. Gtr.

E. Bass

E. Piano

Organ

Orch. Hit

Vla.

19

Perc.

J. Gtr.

E. Bass

E. Piano

Organ

Orch. Hit

Vla.

22

Perc.

J. Gtr.

E. Bass

E. Piano

24

Perc.

J. Gtr.

E. Bass

E. Piano

26

Perc.

J. Gtr.

E. Bass

A.

E. Piano

28

Perc.

J. Gtr.

E. Bass

A.

E. Piano

30

Perc.

J. Gtr.

E. Bass

A.

E. Piano

32

Perc. J. Gtr. E. Bass A. E. Piano

34

Perc. J. Gtr. J. Gtr. E. Bass E. Piano

37

Perc.

J. Gtr.

E. Bass

E. Piano

41

Perc.

J. Gtr.

J. Gtr.

E. Bass

A.

E. Piano

Orch. Hit

43

Perc. J. Gtr. E. Bass A. E. Piano Orch. Hit

45

Oc. Perc. J. Gtr. E. Bass E. Piano

47

49

51

51

Oc.

Tbn.

Perc.

J. Gtr.

J. Gtr.

E. Bass

E. Piano

Orch. Hit

53

53

Oc.

Perc.

J. Gtr.

J. Gtr.

E. Bass

E. Piano

55

57

60

Perc. J. Gtr. E. Bass E. Piano

62

Perc. J. Gtr. E. Bass A. E. Piano

64

Perc.

J. Gtr.

E. Bass

A.

E. Piano

66

Bari. Sax.

Perc.

J. Gtr.

E. Bass

E. Piano

68

Bari. Sax.

Tbn.

Perc.

J. Gtr.

E. Bass

E. Piano

Orch. Hit

71

Bari. Sax.

Tbn.

Perc.

J. Gtr.

E. Bass

E. Piano

Orch. Hit

73

Bari. Sax.

Tbn.

Perc.

J. Gtr.

J. Gtr.

E. Bass

E. Piano

Orch. Hit

75

Tbn.

Perc.

J. Gtr.

E. Bass

E. Piano

Orch. Hit

77

77

Oc.

Perc.

J. Gtr.

E. Bass

E. Piano

79

79

Oc.

Perc.

J. Gtr.

E. Bass

E. Piano

81

Oc.

Tbn.

Perc.

J. Gtr.

E. Bass

E. Piano

Orch. Hit

83

Oc.

Tbn.

Perc.

J. Gtr.

J. Gtr.

E. Bass

E. Piano

Orch. Hit

85

Oc.

Tbn.

Perc.

J. Gtr.

J. Gtr.

E. Bass

E. Piano

Orch. Hit

87

Oc.

Bari. Sax.

Tbn.

Perc.

J. Gtr.

J. Gtr.

E. Bass

E. Piano

Orch. Hit

89

Oc.

Perc.

J. Gtr.

J. Gtr.

E. Bass

E. Piano

91

Oc.

Perc.

J. Gtr.

E. Gtr.

E. Bass

93

Oc.

Perc.

E. Gtr.

E. Bass

95

Oc.
Perc.
E. Gtr.
E. Bass

97

Oc.
Perc.
E. Gtr.
E. Bass

99

Oc.
Tbn.
Perc.
E. Gtr.
E. Bass
Orch. Hit

101

Perc.

E. Bass

E. Piano

Vla.

104

Tbn.

Perc.

E. Bass

E. Piano

Orch. Hit

Vla.

107

Oc.

Tbn.

Perc.

E. Bass

E. Piano

Orch. Hit

109

Oc.

Tbn.

Perc.

J. Gtr.

E. Bass

E. Piano

Orch. Hit

111

Orch. Hit

E. Piano

E. Bass

J. Gtr.

Perc.

Tbn.

Oc.

113

E. Piano

E. Bass

J. Gtr.

Perc.

Oc.

115

Oc.

Tbn.

Perc.

J. Gtr.

E. Bass

E. Piano

Orch. Hit

117

Oc.

Tbn.

Perc.

J. Gtr.

J. Gtr.

E. Bass

E. Piano

Orch. Hit

119

Oc.

Bari. Sax.

Tbn.

Perc.

J. Gtr.

J. Gtr.

E. Bass

E. Piano

Orch. Hit

121

Oc.

Bari. Sax.

Perc.

J. Gr.

J. Gr.

E. Bass

E. Piano

123

125

127

129

Oc.

Perc.

J. Gtr.

J. Gtr.

E. Bass

E. Piano

Vla.

131

131

Oc.

Tbn.

Perc.

J. Gtr.

J. Gtr.

E. Bass

E. Piano

Orch. Hit

Vla.

133

133

Oc.

Tbn.

Perc.

E. Gtr.

E. Bass

Orch. Hit

Ocarina

Ivete Sangalo - Abalou

♩ = 100,000000 ♩ = 140,059952

6

11 **34**

50

57 **18**

80

87

92

95

98 **7**

Ocarina

108

115

123

128

133

Baritone Saxophone

Ivete Sangalo - Abalou

♩ = 100,000000 ♩ = 140,059952

11

15 49

67

71 13

87 31

120 13

Trombone

Ivete Sangalo - Abalou

$\text{♩} = 100,000000$ $\text{♩} = 140,059952$

10

14

17

31

51

69

73

82

86

99

5

2

106

Trombone

109

112

116

120

125

133

Ivete Sangalo - Abalou

Percussion

♩ = 100,00000040,059952

5

7

9

11

13

15

17

19

22

V.S.

Percussion

24

26

28

30

32

34

37

41

43

45

Percussion

47

49

51

53

55

57

60

62

64

66

V.S.

91

93

95

97

99

102

105

107

110

112

114

116

118

120

122

125

127

Percussion

129

131

133

♩ = 100,000000 ♩ = 140,059952

6

11 **41**

55

59 **25**

87

91 **26**

120

125

129 **3**

$\text{♩} = 100,000000$ $\text{♩} = 140,059952$

10

14

18

23

28

32

5

41

46

51

56

61

66

75

80

85

90

110

115

120

125

129

3

♩ = 100,000000140,059952

34

38

42

26

71

73

61

$\text{♩} = 100,000000$ $\text{♩} = 140,059952$

89

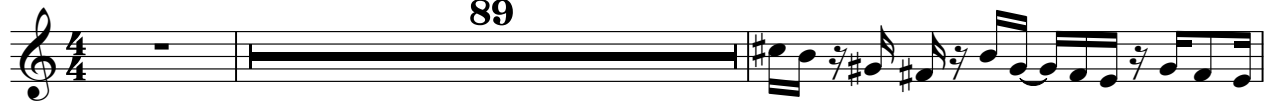

92

95

98

32

133

Ivete Sangalo - Abalou

Electric Bass

♩ = 100,000000 ♩ = 140,059952

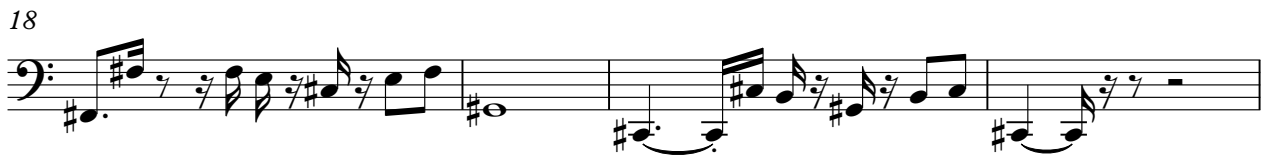
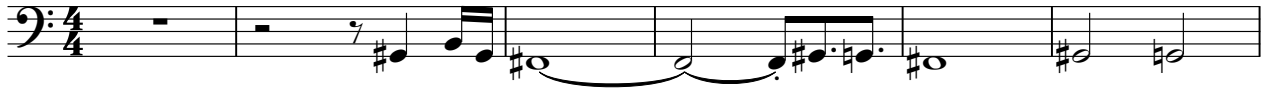

V.S.

39

44

48

51

54

57

61

64

67

71

76

80

83

86

89

92

95

98

Alto

Ivete Sangalo - Abalou

♩ = 100,000000 ♩ = 140,059952

5

11

15 2

31

9 6 3

44

19 70

Electric Piano

Ivete Sangalo - Abalou

♩ = 100,000000 = 140,059952

8

13

17

23

28

V.S.

33

38

42

47

53

59

65

71

76

82

88

101

103

107

113

119

126

130

2

2

$\text{♩} = 100,000000 = 140,059952$

16

20

39

75

86 11

99 5

107 3

111 2

115

119 2

123 7

133

Viola

Ivete Sangalo - Abalou

♩ = 100,000000 140,059952

6

11

15

83

104

117

126

3