

Ivo Pessoa - Uma Vez Mais

2.5"
2.1,00
Midi - Marco Antonio Delfine - r'Uma vez maisr' - Ivo Pessoa

♩ = 96,999954

2

8

Nylon
Cama R
Cama L
Macatto

11

Drums
Nylon
Bass
Rodhes
Cama R
Cama L

14

17

20

Flute

Drums

Nylon

Bass

Rodhes

Cama R

Cama L

23

Flute

Drums

Nylon

Bass

Rodhes

Cama R

Cama L

26

28

Flute

Drums

Nylon

Bass

Rodhes

Cama R

Cama L

Macatto

31

- Rhodes:** Treble and bass clefs, playing chords and single notes.

34

Flute

Drums

Nylon

Bass

Rodhes

Cama R

Cama L

Macatto

37

Nylon

Bass

Rodhes

Cama R

Cama L

40

Drums

Nylon

Bass

Rodhes

Cama R

Cama L

43

Drums

Nylon

Bass

Rodhes

Cama R

Cama L

46

49

52

Flute
Drums
Nylon
Bass
Rodhes
Cama R
Cama L

55

Flute
Drums
Nylon
Bass
Rodhes
Cama R
Cama L

58

Flute

Drums

Nylon

Bass

Rodhes

Cama R

Cama L

Macatto

61

Flute

Drums

Nylon

Bass

Rodhes

Cama R

Cama L

Macatto

64

Flute

Drums

Nylon

Bass

Rodhes

Cama R

Cama L

Macatto

70

Flute

Drums

Nylon

Bass

Rodhes

Cama R

Cama L

Macatto

73

Flute
Drums
Nylon
Bass
Roches
Cama R
Cama L
Macatto

76

Drums
Nylon
Bass
Roches
Cama R
Cama L

79

Drums

Nylon

Bass

Rodhes

Cama R

Cama L

Macatto

82

Drums

Nylon

Bass

Rodhes

Cama R

Cama L

Macatto

84

Flute

Ivo Pessoa - Uma Vez Mais

♩ = 96,999954

18

23

28

33

15

52

58

63

68

73

12

Ivo Pessoa - Uma Vez Mais

Drums

♩ = 96,999954

10

14

18

22

26

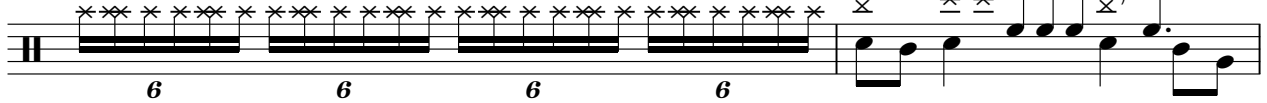

28

32

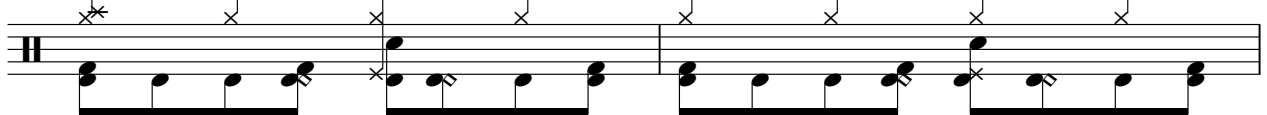

34

Drums

40

45

49

53

57

61

65

69

73

81

Ivo Pessoa - Uma Vez Mais

Nylon

♩ = 96,999954

4

6

8

10

12

14

16

19

21

V.S.

24

27

30

33

36

39

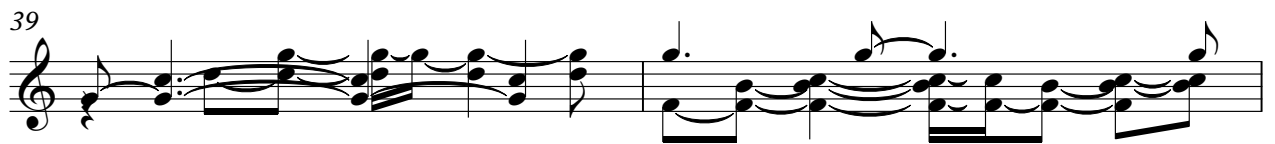

41

44

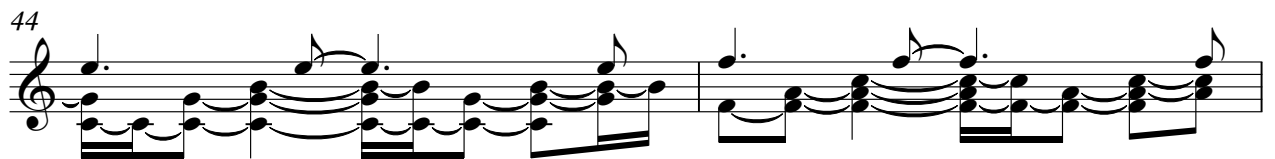

46

48

51

53

56

59

62

65

68

71

74

77

V.S.

4

Nylon

80

82

84

Ivo Pessoa - Uma Vez Mais

Bass

♩ = 96,999954

10

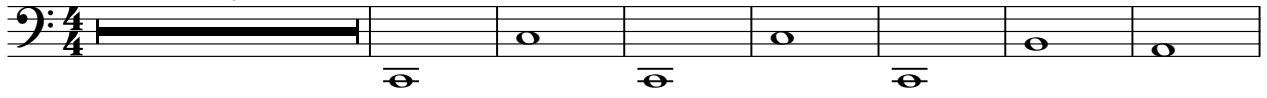

18

27

33

40

48

57

62

67

73

V.S.

2

Bass

80

Ivo Pessoa - Uma Vez Mais

Rodhes

♩ = 96,999954

10

18

26

33

40

46

V.S.

55

63

71

78

83

Ivo Pessoa - Uma Vez Mais

Camã R

♩ = 96,999954

5

13

22

29

33

39

47

55

61

65

V.S.

69

73

79

83

Ivo Pessoa - Uma Vez Mais

Cama L

♩ = 96,999954

5

13

19

25

30

34

41

49

56

61

V.S.

65

68

72

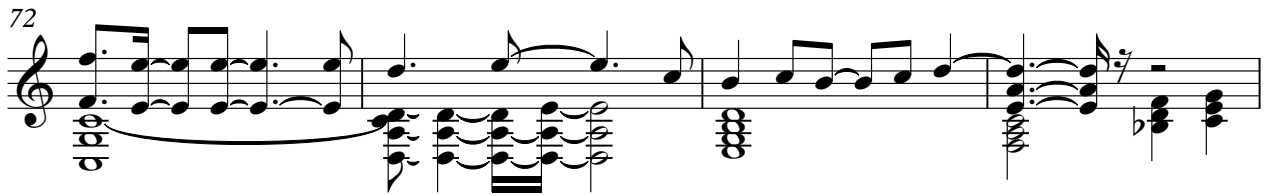

76

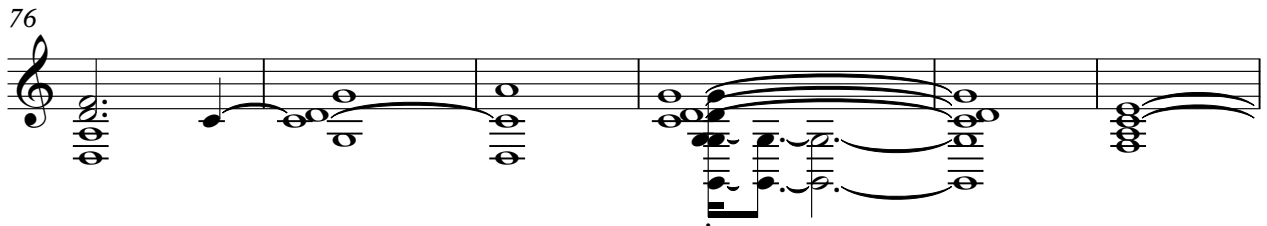

82

♩ = 96,999954

5

11 16

31 3

36 10 3 3 11

59

64 3

69 3

74 4

82
