

James & His Orchester Last - Der Einsame Hirte 2

♩ = 65,000488
Panflöte

Panflöte

Trompeten

Trompete

Bass Drum

Bass Dru

SnareDru

HiHatsru

Tomsouri

Tambouri

Tambourin

Gitarree

Bassree

♩ = 65,000488
Stringse

Stringse

4

Panflöte

Gitarree

Stringse

6

Panflöte

Gitarre

Stringe

8

Panflöte

Gitarre

Stringe

10

Panflöte

Gitarre

Stringe

12

Panflöte

Gitarre

Bassröhre

Stringe

14 3

Panfl^{te}

Gitarree

Bassree

Stringse

17

Panfl^{te}

Gitarree

Bassree

Stringse

19

Panfl^{te}

Trompete

Bass Dru

SnareDru

HiHatsru

Tomsouri

Gitarree

Bassree

Stringse

23

Panflöte
Trompete
Bass Dru
Snare Dru
HiHatsru
Gitarree
Bassree
Stringse

26

Panflöte
Trompete
Bass Dru
Snare Dru
HiHatsru
Gitarree
Bassree
Stringse

32

Panflöte

Bass Dru

SnareDru

HiHatsru

Tambouri

Gitarree

Bassree

Stringse

35

Panflöte

Bass Dru

SnareDru

HiHatsru

Tomsouri

Tambouri

Gitarree

Bassree

Stringse

38

Panflöte

Trompete

Bass Drum

Snare Drum

HiHats

Gitarre

Bass

Strings

41

Panflöte

Trompete

Bass Drum

Snare Drum

HiHats

Gitarre

Bass

Strings

44

Panflöte

Trompete

Bass Dru

SnareDru

HiHatsru

Tomsouri

Tambouri

Gitarree

Bassree

Stringse

47

Panflöte

Bass Dru

SnareDru

HiHatsru

Tambouri

Gitarree

Bassree

Stringse

50

Panflöte

Bass Dru

SnareDru

HiHatsru

Tambouri

Gitarree

Bassree

Stringse

52

Panflöte

Bass Drum

Snare Drum

HiHats

Tom

Tambourine

Guitar

Bass

Strings

James & His Orchester Last - Der Einsame Hirte 2

Panflöte

♩ = 65,000488
Panflöte 3

8

12

16

23

27

31

35

40

2

Panfl"te

43

47

50

Trompete

James & His Orchester Last - Der Einsame Hirte 2

♩ = 65,000488

Trompete

Trompeten

21

26

38

43

Bass Dru

James & His Orchester Last - Der Einsame Hirte 2

♩ = 65,000488

Bass Dru
Bass Drum

21

26

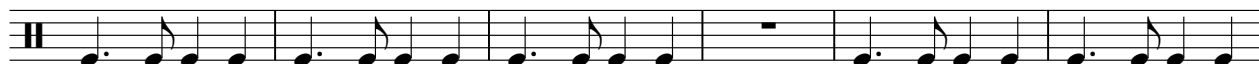

32

38

43

49

SnareDru

James & His Orchester Last - Der Einsame Hirte 2

♩ = 65,000488

SnareDru

21

26

33

40

47

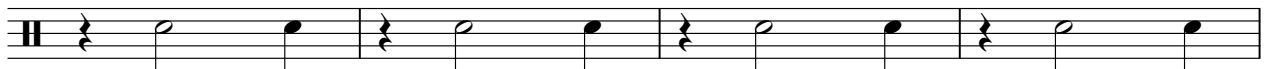

51

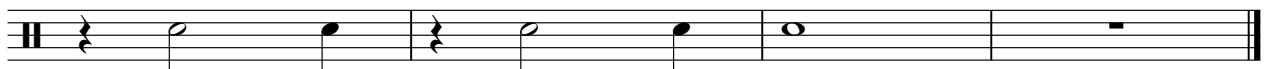

♩ = 65,000488

HiHatsru **19**

Tomsouri

James & His Orchester Last - Der Einsame Hirte 2

♩ = 65,000488

Tomsouri

20 7

30 6 7

45 6 2

Tambouri

James & His Orchester Last - Der Einsame Hirte 2

♩ = 65,000488

Tambouri
Tambourin

29

4/4

32

34

36

8

46

48

50

52

♩ = 65,000488
Gitarree

4

6

7

9

11

13

15

17

18

James & His Orchester Last - Der Einsame Hirte 2

Bassrree

♩ = 65,000488

Bassrree

11

15

18

22

25

28

32

37

41

44

V.S.

2

Bassree

48

51

James & His Orchester Last - Der Einsame Hirte 2

Stringse

♩ = 65,000488

Stringse **3**

10

18

27

32

37

46

50

