

♩ = 123,000221

Piccolo in D $\flat$

Flute

Clarinet in B $\flat$

Alto Saxophone

Tenor Saxophone

Baroque Trumpet

Trombone

Tuba

Timpani

Percussion

Fretless Electric Bass

Bandoneon

Orchestra Hit

Solo

LIECHTEN

♩ = 123,000221

3

Db Picc.

Fl.

Alto Sax.

Ten. Sax.

Bar. Tpt.

Tbn.

Tba.

Timp.

Perc.

E. Bass

Band.

Orch. Hit

5

Alto Sax.

Ten. Sax.

Tba.

Perc.

E. Bass

Band.

Solo

6

Alto Sax.

Ten. Sax.

Bar. Tpt.

Tba.

Perc.

E. Bass

Band.

Orch. Hit

Solo

3

3

7

Db Picc.

Fl.

Alto Sax.

Ten. Sax.

Bar. Tpt.

Tba.

Perc.

E. Bass

Band.

Orch. Hit

Solo

9

Alto Sax.

Ten. Sax.

Bar. Tpt.

Tba.

Timp.

Perc.

E. Bass

Band.

Orch. Hit

Solo

11

12

Db Picc.

Fl.

Alto Sax.

Ten. Sax.

Bar. Tpt.

Tbn.

Tba.

Perc.

E. Bass

Band.

Orch. Hit

Solo

13

Alto Sax.

Ten. Sax.

Tbn.

Tba.

Perc.

E. Bass

Band.

Orch. Hit

Solo

14

Cl.

Alto Sax.

Ten. Sax.

Tbn.

Tba.

Perc.

E. Bass

Band.

Orch. Hit

Solo

16

Db Picc.

Fl.

Cl.

Alto Sax.

Ten. Sax.

Bar. Tpt.

Tbn.

Tba.

Timp.

Perc.

E. Bass

Band.

Orch. Hit

Solo

18

Alto Sax.

Ten. Sax.

Tba.

Perc.

E. Bass

Band.

Solo

19

Db Picc.

Fl.

Alto Sax.

Ten. Sax.

Bar. Tpt.

Tba.

Perc.

E. Bass

Band.

Orch. Hit

Solo

20

Db Picc.

Fl.

Alto Sax.

Ten. Sax.

Bar. Tpt.

Tba.

Perc.

E. Bass

Band.

Orch. Hit

Solo

Detailed description of the musical score: The score is for a band and starts at measure 20. The instruments and their parts are: Db Picc. (Piccolo) and Fl. (Flute) play a melodic line with eighth notes and a sharp sign. Alto Sax. and Ten. Sax. play a lower melodic line with eighth notes and a sharp sign. Bar. Tpt. (Baritone Trumpet) and Tba. (Tuba) play a harmonic line with eighth notes and a sharp sign. Perc. (Percussion) plays a rhythmic pattern with eighth notes and a sharp sign. E. Bass (Electric Bass) plays a harmonic line with eighth notes and a sharp sign. Band. (Band) plays a harmonic line with eighth notes and a sharp sign. Orch. Hit (Orchestra Hit) plays a melodic line with eighth notes and a sharp sign. Solo (Solo) plays a melodic line with eighth notes and a sharp sign. There are three triplet markings (3) in the Bar. Tpt., Perc., and Orch. Hit parts.

21

Db Picc.

Fl.

Alto Sax.

Tba.

Perc.

E. Bass

Band.

Orch. Hit

Solo

23

Db Picc.

Fl.

Alto Sax.

Ten. Sax.

Tba.

Perc.

E. Bass

Band.

Orch. Hit

Solo

25

- Perc.:** Plays a complex rhythmic pattern with various note values and rests.

27

Alto Sax.

Ten. Sax.

Tba.

Perc.

E. Bass

Band.

Orch. Hit

Solo

28

Db Picc.

Fl.

Alto Sax.

Ten. Sax.

Tba.

Perc.

E. Bass

Band.

Orch. Hit

Solo

29

Db Picc.

Fl.

Ten. Sax.

Bar. Tpt.

Tbn.

Tba.

Perc.

E. Bass

Band.

Orch. Hit

Solo

30

Db Picc.

Fl.

Alto Sax.

Ten. Sax.

Bar. Tpt.

Tbn.

Tba.

Perc.

E. Bass

Band.

Orch. Hit

Solo

31

Db Picc.

Fl.

Alto Sax.

Ten. Sax.

Bar. Tpt.

Tbn.

Tba.

Perc.

E. Bass

Band.

Orch. Hit

33

Db Picc.

Fl.

Alto Sax.

Ten. Sax.

Bar. Tpt.

Tba.

Timp.

Perc.

E. Bass

Band.

Orch. Hit

Solo

35

36

Db Picc.

Fl.

Alto Sax.

Ten. Sax.

Bar. Tpt.

Tba.

Timp.

Perc.

E. Bass

Band.

Orch. Hit

Solo

38

D $\flat$  Picc.

Fl.

Bar. Tpt.

Tba.

Perc.

E. Bass

Band.

Orch. Hit

Solo

40

Db Picc.

Fl.

Bar. Tpt.

Tba.

Perc.

E. Bass

Band.

Orch. Hit

Solo

Detailed description of the musical score: The score is for a multi-instrument ensemble. It consists of nine staves. The top two staves are for Db Piccolo and Flute, both in treble clef. The third staff is for Baritone Trumpet (treble clef) and the fourth for Trombone (bass clef). The fifth staff is for Percussion, using a drum set notation with 'x' marks. The sixth staff is for Electric Bass (bass clef). The seventh staff is for Band, in treble clef. The eighth staff is for Orchestra Hit, in treble clef. The ninth staff is for Solo, in treble clef. The music is in 4/4 time and features a key signature of one sharp (F#). The score is divided into two measures by a bar line. The first measure contains rhythmic patterns for most instruments, while the second measure shows more complex melodic and harmonic developments, particularly in the Piccolo, Flute, and Solo parts.

42

Db Picc.

Fl.

Bar. Tpt.

Tba.

Timp.

Perc.

E. Bass

Band.

Orch. Hit

Solo

44

Bar. Tpt.

Tba.

Perc.

E. Bass

Band.

Orch. Hit

Solo

45

Db Picc.

Fl.

Alto Sax.

Ten. Sax.

Bar. Tpt.

Tbn.

Tba.

Perc.

E. Bass

Band.

Orch. Hit

Solo

46

Alto Sax.

Ten. Sax.

Tbn.

Tba.

Perc.

E. Bass

Band.

Orch. Hit

Solo

47

Cl.

Alto Sax.

Ten. Sax.

Tbn.

Tba.

Perc.

E. Bass

Band.

Orch. Hit

Solo

49

Db Picc.

Fl.

Cl.

Alto Sax.

Ten. Sax.

Bar. Tpt.

Tbn.

Tba.

Timp.

Perc.

E. Bass

Band.

Orch. Hit

Solo

51

Alto Sax.

Ten. Sax.

Tba.

Perc.

E. Bass

Band.

Solo

52

Db Picc.

Fl.

Alto Sax.

Ten. Sax.

Bar. Tpt.

Tba.

Perc.

E. Bass

Band.

Orch. Hit

Solo

53

54

Db Picc.

Fl.

Alto Sax.

Ten. Sax.

Bar. Tpt.

Tba.

Perc.

E. Bass

Band.

Orch. Hit

Solo

55

Db Picc.

Fl.

Alto Sax.

Ten. Sax.

Bar. Tpt.

Tba.

Perc.

E. Bass

Band.

Orch. Hit

Solo

56

Db Picc.

Fl.

Cl.

Alto Sax.

Ten. Sax.

Bar. Tpt.

Tbn.

Tba.

Timp.

Perc.

E. Bass

Band.

Orch. Hit

Solo

Piccolo in D $\flat$

$\text{♩} = 123,000221$

2

8

13

20

24

29

32

36

40

43

2

3

3

4

3

6

6

3

4

2

Piccolo in D $\flat$

50

54

55

Flute

♩ = 123,000221

2

8

13

20

24

29

32

36

40

43

2

3

4

3

6

6

3

4

2

Flute

50

54

55

# Clarinet in B $\flat$

$\text{♩} = 123,000221$

**14** **31**

48

**7**

# Alto Saxophone

♩ = 123,000221

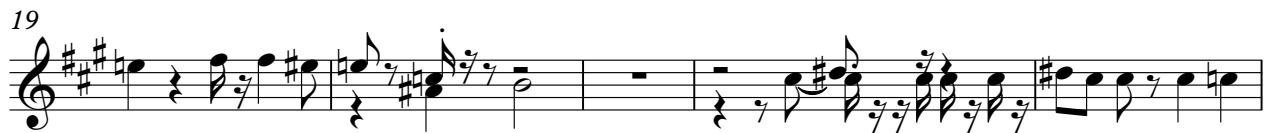

45

49

53

# Tenor Saxophone

♩ = 123,000221

Tenor Saxophone

45

48

51

54

# Baroque Trumpet

♩ = 123,000221

2

# Baroque Trumpet

49

54

# Trombone

♩ = 123,000221

# Tuba

♩ = 123,000221

2

6

9

12

15

18

21

24

28

31

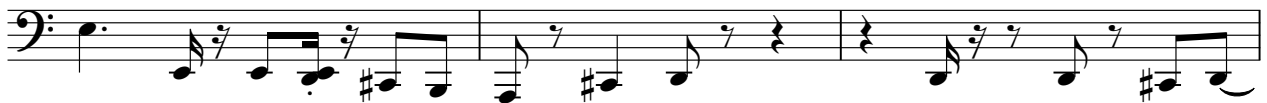

V.S.

34

37

40

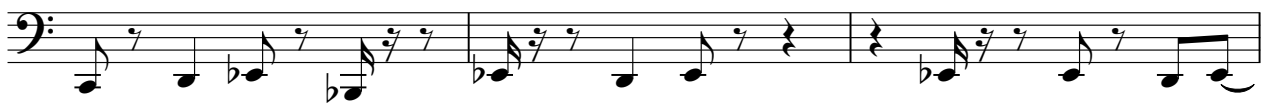

43

46

49

52

54

# Timpani

♩ = 123,000221

3 4 7

Timpani notation for measures 1-5. Measure 1 contains a triplet of three notes. Measure 2 is a quarter rest. Measure 3 contains a group of four notes. Measure 4 contains a quarter note, followed by two quarter rests. Measure 5 contains a group of seven notes.

17 15 3

Timpani notation for measures 17-21. Measure 17 contains a quarter rest, a quarter note, and a quarter rest. Measure 18 contains a group of 15 notes. Measure 19 contains a quarter note, a quarter rest, and a quarter rest. Measure 20 contains a group of 3 notes. Measure 21 contains a quarter rest and a quarter note.

38 4 7

Timpani notation for measures 38-40. Measure 38 contains a group of 4 notes. Measure 39 contains a quarter note, a quarter rest, and a quarter rest. Measure 40 contains a group of 7 notes.

50 5

Timpani notation for measures 50-53. Measure 50 contains a quarter rest, a quarter note, and a quarter rest. Measure 51 contains a group of 5 notes. Measure 52 contains a quarter rest and a quarter note. Measure 53 contains a quarter rest.

# Percussion

♩ = 123,000221

6

8

11

13

15

18

20

22

24

V.S.

26

28

30

33

36

39

41

44

46

48

Percussion

3

51

53

55

# Fretless Electric Bass

♩ = 123,000221

V.S.

36

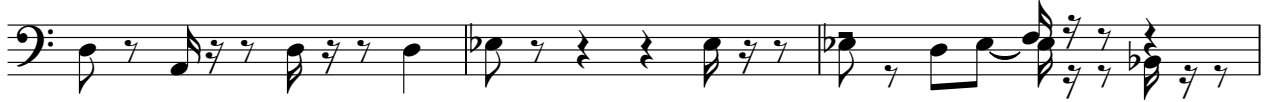

39

43

46

49

53

55

# Bandoneon

♩ = 123,000221

22

25

29

32

36

40

44

48

51

54

# Orchestra Hit

♩ = 123,000221

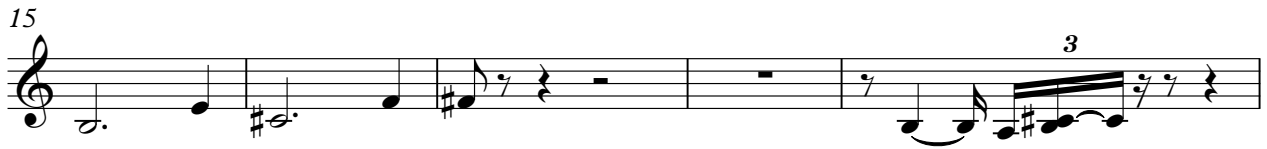

34

38

42

46

52

54

Solo

♩ = 123,000221  
LIECHTEN

43

46

49

53

55

