

James & His Orchester Last - Sportpallast Polka

♩ = 130,002380  
Trompete  
Trompeten

Posaunen

Bass Dru  
Bass Drum

SnareDru

HiHatsru

Tom Tomu

Tambouri  
Tambourin

Gitarren

Bassunen

Klaviern

6

17

Trompete

Posaunen

Bass Dru

SnareDru

HiHatsru

Tom Tomu

Tambouri

Gitarren

Bassunen

Klaviern

21

Trompete

Posaunen

Bass Dru

SnareDru

HiHatsru

Tambouri

Gitarren

Bassunen

Klaviern

25

29

32

36

40

44

48

52

56

Trompete

Posaunen

Bass Dru

SnareDru

HiHatsru

Tambouri

Gitarren

Bassunen

Klaviern

60

Trompete

Posaunen

Bass Dru

SnareDru

HiHatsru

Tambouri

Gitarren

Bassunen

Klaviern

63

66

69

72

75

78

81

Trompete

Posaunen

Bass Dru

Snare Dru

HiHatsru

Tambouri

Gitarren

Bassunen

Klaviern

James & His Orchester Last - Sportpallast Polka

Trompete

♩ = 130,002380

Trompete  
Trompeten

6

11

16

19

24

29

33

39

44

52

56

61

65

68

72

76

80

82

# James & His Orchester Last - Sportpallast Polka

Posaunen

♩ = 130,002380

Posaunen

V.S.

49

55

60

65

70

74

78

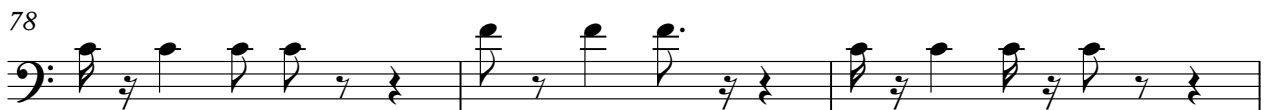

81

# James & His Orchester Last - Sportpallast Polka

## Bass Dru

♩ = 130,002380  
Bass Dru  
Bass Drum

V.S.

2

# Bass Dru

61

67

73

79

# James & His Orchester Last - Sportpallast Polka

SnareDru

♩ = 130,002380

SnareDru  
**3**

9

15

21

27

33

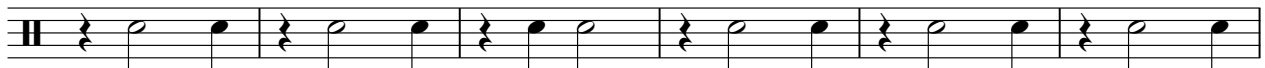

39

45

2

# SnareDru

51

57

63

69

75

80

HiHatsru

James & His Orchester Last - Sportpallast Polka

♩ = 130,002380

HiHatsru

7

12

17

22

27

32

37

42

47

V.S.

52

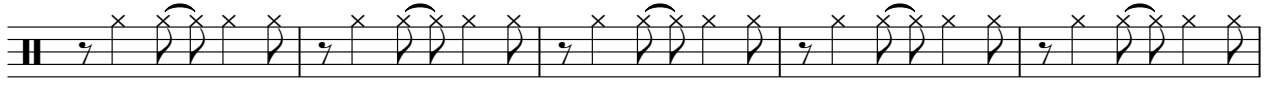

57

62

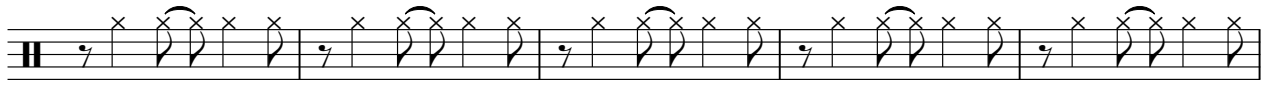

67

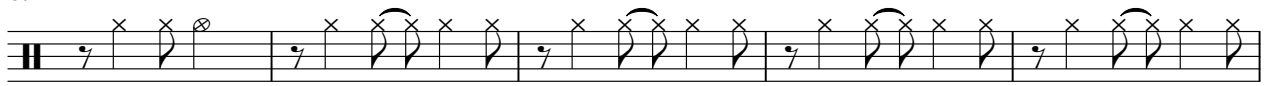

72

77

81

Tom Tomu

James & His Orchester Last - Sportpallast Polka

♩ = 130,002380

Tom Tomu

18 15

36

14 15

67

7 9

63

68

70

72

74

76

78

80

82

James & His Orchester Last - Sportpallast Polka

Gitarren

♩ = 130,002380  
Gitarren 3

6

9

12

15

18

21

24

27

30

V.S.

33

36

39

42

45

48

52

55

58

61

# James & His Orchester Last - Sportpallast Polka

Bassunen

♩ = 130,002380

Bassunen

7

13

19

25

31

37

43

49

55

V.S.

61

67

72

78

81

James & His Orchester Last - Sportpallast Polka

Klaviers

♩ = 130,002380  
Klaviers 3

6

9

12

14

17

20

23

26

29

V.S.

62

65

68

71

73

75

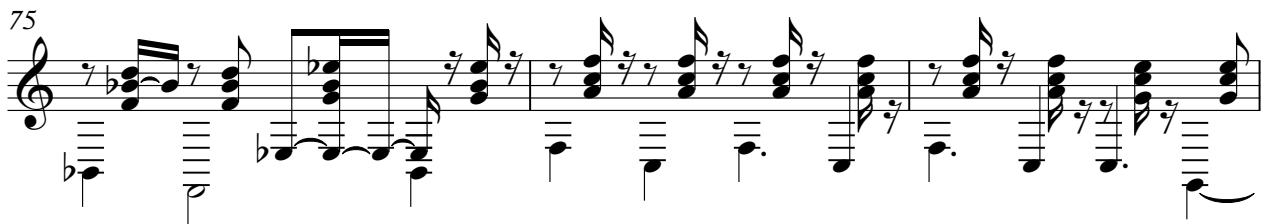

78

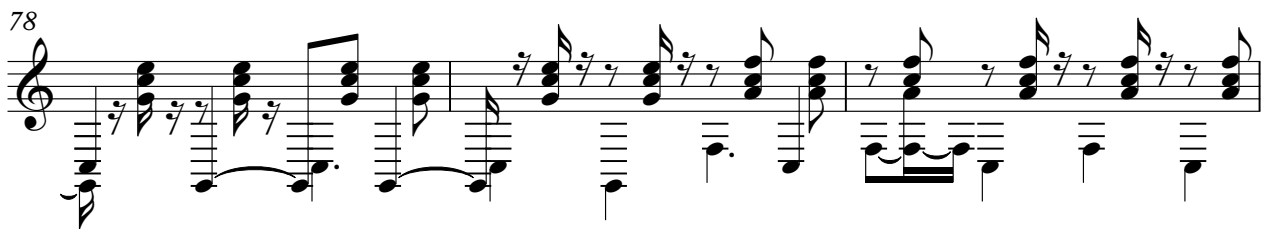

81

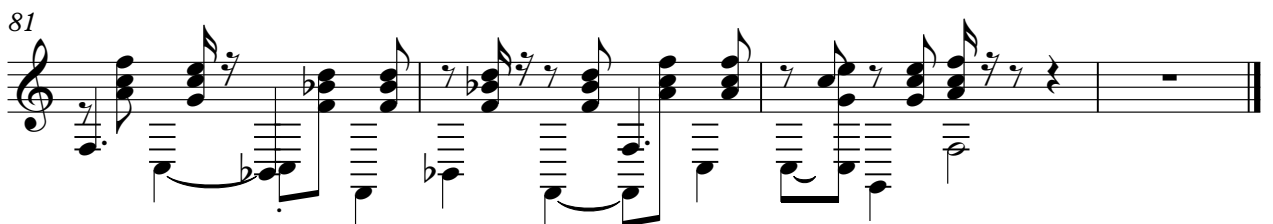
