

♩ = 97,000107

3

Fl. Perc. J. Gtr. E. Bass Q. Syn. Voice Solo

4

Fl. Perc. J. Gtr. E. Bass Q. Syn. Voice Solo

5

Fl.

Perc.

J. Gtr.

E. Bass

Q.

Syn. Voice

Solo

7

Fl.

Perc.

J. Gtr.

E. Bass

Q.

Syn. Voice

Solo

9

Fl.

Perc.

J. Gtr.

E. Bass

Q.

Syn. Voice

Solo

11

Fl.

Perc.

J. Gtr.

E. Bass

Q.

Syn. Voice

Solo

12

Fl. Perc. J. Gtr. E. Bass Q. Syn. Voice Solo

13

Fl. Perc. J. Gtr. E. Bass Q. Syn. Voice Solo

15

Fl.

Perc.

J. Gtr.

E. Bass

Q.

Syn. Voice

Solo

17

Fl.

Perc.

J. Gtr.

E. Bass

Q.

Hpsd.

Syn. Voice

Solo

==

19

Fl.

Perc.

J. Gtr.

E. Bass

Q.

Hpsd.

Syn. Voice

Solo

21

Fl.

Perc.

J. Gtr.

E. Bass

Q.

Hpsd.

Syn. Voice

Solo

23

Fl.

Perc.

J. Gtr.

E. Bass

Q.

Hpsd.

Syn. Voice

Solo

25

Fl.  
Perc.  
J. Gtr.  
E. Bass  
Q.  
Hpsd.  
Syn. Voice  
Solo

26

Fl.  
Perc.  
J. Gtr.  
E. Bass  
Q.  
Syn. Voice

27

Fl.

Perc.

J. Gtr.

E. Bass

Q.

Hpsd.

Syn. Voice

Solo

29

Fl.

Perc.

J. Gtr.

E. Bass

Q.

Hpsd.

Syn. Voice

Solo

31

Perc.

Alto Glock.

J. Gtr.

J. Gtr.

E. Bass

Hpsd.

Solo

33

Fl.

Perc.

Alto Glock.

J. Gtr.

J. Gtr.

E. Bass

Hpsd.

Solo

35

Fl.

Perc.

Alto Glock.

J. Gtr.

J. Gtr.

E. Bass

Hpsd.

37

Fl.

Perc.

Alto Glock.

J. Gtr.

J. Gtr.

E. Bass

Hpsd.

39

Fl.

Perc.

Alto Glock.

J. Gtr.

J. Gtr.

E. Bass

Hpsd.

41

Picc.  
Fl.  
Perc.  
Alto Glock.  
J. Gtr.  
J. Gtr.  
E. Bass  
Hpsd.

43

Picc.  
Fl.  
Perc.  
Alto Glock.  
J. Gtr.  
J. Gtr.  
E. Bass  
Hpsd.

45

Picc.

Fl.

Perc.

Alto Glock.

J. Gtr.

J. Gtr.

E. Bass

Hpsd.

47

Perc.

J. Gtr.

E. Bass

Solo

48

Perc.

J. Gtr.

E. Bass

Solo

50

Perc.

J. Gtr.

E. Bass

Solo

51

Perc.

J. Gtr.

J. Gtr.

E. Bass

Q.

Solo

53

Fl.

Perc.

J. Gtr.

E. Bass

Q.

Hpsd.

Solo

54

Fl.

Perc.

J. Gtr.

E. Bass

Q.

Hpsd.

Solo

55

Fl. Perc. J. Gtr. E. Bass Q. Hpsd.

56

Fl. Perc. J. Gtr. E. Bass Q. Hpsd.

57

Fl. Perc. J. Gtr. E. Bass Q. Hpsd.

58

Fl. Perc. J. Gtr. E. Bass Q. Hpsd.

59

Fl. Perc. J. Gtr. E. Bass Q. Hpsd.

60

Fl. Perc. J. Gtr. E. Bass Q. Hpsd.

61

Picc.  
Fl.  
Perc.  
J. Gtr.  
E. Bass  
Q.  
Hpsd.

63

Picc.  
Fl.  
Perc.  
J. Gtr.  
E. Bass  
Q.  
Hpsd.

64

Picc.  
Fl.  
Perc.  
J. Gtr.  
E. Bass  
Q.  
Hpsd.

65

Picc.  
Fl.  
Perc.  
J. Gtr.  
E. Bass  
Q.  
Hpsd.

67

Perc. J. Gtr. E. Bass E. Bass Hpsd. Solo

69

Perc. E. Bass E. Bass Hpsd.

71

Picc. Perc. E. Bass E. Bass Hpsd.

73

Perc.

E. Bass

E. Bass

Hpsd.

75

Picc.

Perc.

E. Bass

E. Bass

Q.

Hpsd.

77

Perc.

J. Gtr.

E. Bass

Q.

Hpsd.

79

81

84

Perc.

J. Gtr.

J. Gtr.

E. Bass

Q.

Syn. Voice

Solo

86

Perc.

J. Gtr.

E. Bass

Q.

Solo

87

Perc.

J. Gtr.

E. Bass

Q.

Hpsd.

Solo

88

Perc.

J. Gtr.

E. Bass

Q.

Hpsd.

Solo

92

Perc.

J. Gtr.

E. Bass

Q.

Hpsd.

Solo

93

Perc.

J. Gtr.

E. Bass

Q.

Hpsd.

95

Perc.

Alto Glock.

J. Gtr.

E. Bass

Q.

Hpsd.

96

Perc. **3**

Alto Glock.

J. Gtr.

J. Gtr.

E. Bass

Q.

Hpsd.

Syn. Voice

Solo

97

Perc.

J. Gtr.

J. Gtr.

E. Bass

Q.

Hpsd.

Syn. Voice

Solo

99

Perc.

J. Gtr.

J. Gtr.

E. Bass

Q.

Hpsd.

Syn. Voice

Solo

6

3

35

101

Perc.

J. Gtr.

E. Bass

Q.

Hpsd.

Solo

102

Picc.

Fl.

Perc.

Alto Glock.

J. Gtr.

J. Gtr.

E. Bass

E. Bass

Q.

Hpsd.

Syn. Voice

Solo

# Piccolo

♩ = 97,000107

**40**

**45**

**14**

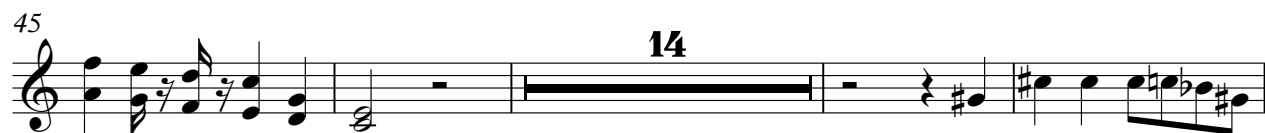

**63**

**4**

**71**

**2**

**75**

**26**

Flute

♩ = 97,000107

4

7

10

13

16

18

21

24

27

3

33

36

40

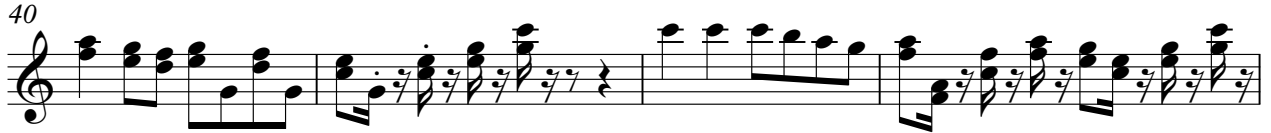

44

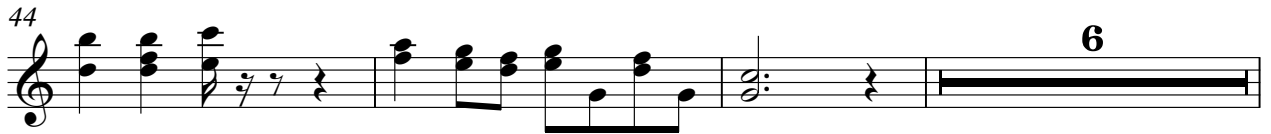

53

55

58

61

64

66

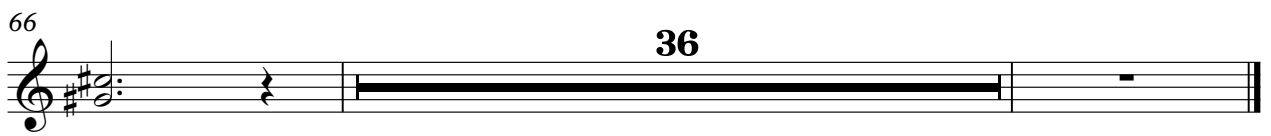

# Percussion

♩ = 97,000107

2

4

5

6

7

8

9

10

11

12

V.S.

13

14

16

17

18

19

20

21

22

23

24

25

26

27

28

30

31

33

34

35

36

37

38

39

40

41

42

43

44

45

46

47

48

50

51

53

54

55

56

57

58

59

60

61

62

63

64

65

67

69

Percussion

70

72

74

76

78

79

80

82

85

86

Percussion

87

88

89

90

91

92

93

94

95

96

97

98

99

101

102

# Alto Glockenspiel

♩ = 97,000107

**31**

34

38

43

**33**

80

**14**

96

**6**

# Jazz Guitar

♩ = 97,000107

**31**

**35**

**40**

**45**

**5**

**27**

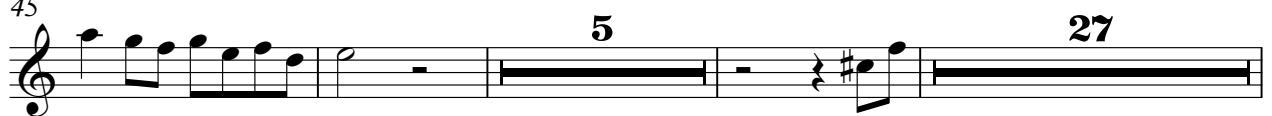

**80**

**84**

**11**

**98**

**3**

Jazz Guitar

♩ = 97,000107  
VOLKSLIE

A jazz guitar score for the piece 'VOLKSLIE'. The score is written in treble clef and consists of ten staves of music, numbered 2, 5, 7, 9, 11, 13, 15, 18, 20, and 22. The music features a complex rhythmic pattern with many beamed eighth and sixteenth notes, often grouped in pairs or fours. There are several triplet markings (indicated by a '3' over a group of notes) and various accidentals, including sharps and naturals. The overall style is characteristic of early 20th-century jazz guitar.

V.S.

50

52

55

58

60

62

64

66

68

77

79

85

88

91

93

95

98

101

# 5-string Electric Bass

♩ = 97,000107

2

8

14

20

26

32

38

43

48

54

V.S.

59

64

68

73

78

83

87

93

98

101

# Fretless Electric Bass

♩ = 97,000107

**67**

67

71

71

75

**27**

75

27

# Quintus

♩ = 97,000107

2

8

12

18

23

28

22

53

57

62

65

9

Quintus

76

80

87

92

96

99

# Harpisichord

♩ = 97,000107

17

22

29

2

35

40

44

6

53

57

61

65

68

73

79

89

96

3

100

# Synth Voice

♩ = 97,000107

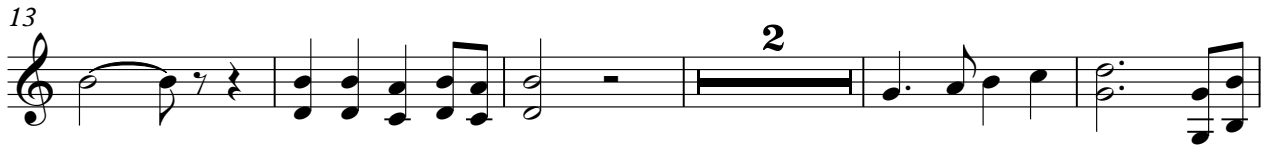

Solo

♩ = 97,000107

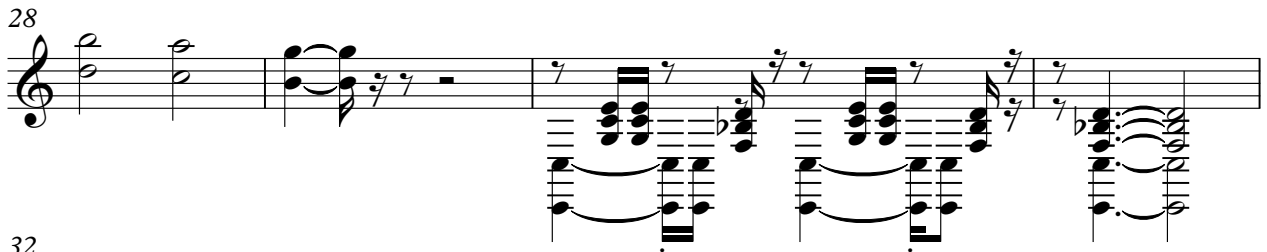

47

50

53

12

67

3

11

80

84

3

3

87

3

3

90

3

3

96

100