

Eric Clapton - Change The World

♩ = 97,000107

Change The World

Edmonton, Alberta, Canada

Eric Clapton

Sequenced by Barry Hoffman

Not For Sale or Reproduction

5

Change The World

Edmonton, Alberta, Canada

Eric Clapton

Sequenced by Barry Hoffman

Not For Sale or Reproduction

8

Change The World

Edmonton, Alberta, Canada

Eric Clapton

Sequenced by Barry Hoffman

Not For Sale or Reproduction

11

Change The World
Edmonton, Alberta, Canada
Eric Clapton
Sequenced by Barry Hoffman

14

Change The World
Edmonton, Alberta, Canada
Eric Clapton
Sequenced by Barry Hoffman

17

Change The World
Edmonton, Alberta, Canada
Eric Clapton
Sequenced by Barry Hoffman

20

Change The World
Edmonton, Alberta, Canada
Eric Clapton
Sequenced by Barry Hoffman

23

Change The World

Edmonton, Alberta, Canada

Eric Clapton

Sequenced by Barry Hoffman

Not For Sale or Reproduction

26

Change The World

Edmonton, Alberta, Canada

Eric Clapton

Sequenced by Barry Hoffman

Not For Sale or Reproduction

28

Change The World

Edmonton, Alberta, Canada

Eric Clapton

Sequenced by Barry Hoffman

Not For Sale or Reproduction

30

Change The World

Edmonton, Alberta, Canada

Eric Clapton

Sequenced by Barry Hoffman

Not For Sale or Reproduction

33

Change The World

Edmonton, Alberta, Canada

Eric Clapton

Sequenced by Barry Hoffman

Not For Sale or Reproduction

36

Change The World

Edmonton, Alberta, Canada

Eric Clapton

Sequenced by Barry Hoffman

Not For Sale or Reproduction

39

Change The World

Edmonton, Alberta, Canada

Eric Clapton

Sequenced by Barry Hoffman

Not For Sale or Reproduction

42

Change The World

Edmonton, Alberta, Canada

Eric Clapton

Sequenced by Barry Hoffman

45

Change The World

Edmonton, Alberta, Canada

Eric Clapton

Sequenced by Barry Hoffman

48

Change The World

Edmonton, Alberta, Canada

Eric Clapton

Sequenced by Barry Hoffman

51

Change The World

Edmonton, Alberta, Canada

Eric Clapton

Sequenced by Barry Hoffman

53

Change The World

Edmonton, Alberta, Canada

Eric Clapton

Sequenced by Barry Hoffman

Not For Sale or Reproduction

55

Change The World

Edmonton, Alberta, Canada

Eric Clapton

Sequenced by Barry Hoffman

Not For Sale or Reproduction

58

Change The World

Edmonton, Alberta, Canada

Eric Clapton

Sequenced by Barry Hoffman

Not For Sale or Reproduction

61

Change The World
Edmonton, Alberta, Canada
Eric Clapton
Sequenced by Barry Hoffman
Not For Sale or Reproduction

64

Change The World
Edmonton, Alberta, Canada
Eric Clapton
Sequenced by Barry Hoffman
Not For Sale or Reproduction

67

Change The World

Eric Clapton

Sequenced by Barry Hoffman

Not For Sale or Reproduction

This section of the score covers measures 67 to 69. It features a vocal line for 'Change The World' with lyrics 'I want to change the world', a guitar line by Eric Clapton, a piano accompaniment by Barry Hoffman, and a bass line for 'Not For Sale or Reproduction'. The music is in a key with one sharp (F#) and a 4/4 time signature.

70

Change The World

Eric Clapton

Sequenced by Barry Hoffman

Not For Sale or Reproduction

This section of the score covers measures 70 to 72. It continues the musical themes from the previous section. The vocal line for 'Change The World' includes lyrics 'I want to change the world'. The guitar line by Eric Clapton features a triplet in measure 71. The piano accompaniment by Barry Hoffman and the bass line for 'Not For Sale or Reproduction' provide harmonic support.

72

Change The World

Eric Clapton

Sequenced by Barry Hoffman

Not For Sale or Reproduction

75

Change The World

Edmonton, Alberta, Canada

Eric Clapton

Sequenced by Barry Hoffman

Not For Sale or Reproduction

77

Change The World

Edmonton, Alberta, Canada

Eric Clapton

Sequenced by Barry Hoffman

Not For Sale or Reproduction

80

Change The World

Edmonton, Alberta, Canada

Eric Clapton

Sequenced by Barry Hoffman

Not For Sale or Reproduction

83

Change The World

Edmonton, Alberta, Canada

Eric Clapton

Sequenced by Barry Hoffman

Not For Sale or Reproduction

86

Change The World

Edmonton, Alberta, Canada

Eric Clapton

Sequenced by Barry Hoffman

Not For Sale or Reproduction

89 $\text{♩} = 98,000145$ $\text{♩} = 77,000076$

Change The World

Edmonton, Alberta, Canada

Eric Clapton

Sequenced by Barry Hoffman

Not For Sale or Reproduction

$\text{♩} = 98,000145$ $\text{♩} = 77,000076$

91 $\text{♩} = 66,000069$ $\text{♩} = 55,000004$

Change The World

Edmonton, Alberta, Canada

Eric Clapton

Sequenced by Barry Hoffman

Not For Sale or Reproduction

$\text{♩} = 66,000069$ $\text{♩} = 55,000004$

Eric Clapton - Change The World

Harmonica

♩ = 97,000107

9

14

20

25

30

35

3

42

48

54

59

3

(C)1993 Music Sales Ltd

V.S.

Percussion

Eric Clapton - Change The World

♩ = 97,000107

7

12

17

22

27

32

37

42

47

52

57

62

67

72

77

82

87

♩ = 98,000145 ♩ = 77,000076

91 ♩ = 66,000069

♩ = 55,000004

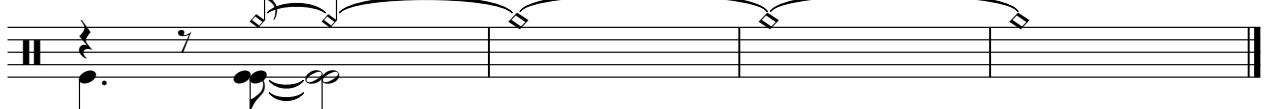

Percussion

Eric Clapton - Change The World

♩ = 97,000107

7

13

19

25

31

37

43

49

55

2

Percussion

61

67

73

79

85

89

$\text{♩} = 98,000145 \text{ ♩} = 77,000070 \text{ ♩} = 55,000004$

2

Eric Clapton - Change The World

Percussion

♩ = 97,000107

1

5

8

11

14

17

20

23

26

29

(C)1993 Music Sales Ltd

V.S.

32

35

38

41

44

47

50

53

56

59

62

65

68

71

74

77

80

83

86

89

$\bullet = 98,00014577,000076 \bullet = 66,000069 \bullet = 55,000004$

Percussion

Eric Clapton - Change The World

♩ = 97,000107

61 **10**

75

6

85

♩ = 98,000145 = 77,000076 069 ♩ = 55,000004

4 **4**

Change The World

Eric Clapton - Change The World

♩ = 97,000107

6

10

18

25

31

37

43

51

58

(C)1993 Music Sales Ltd

V.S.

Change The World

63

68

73

80

85

♩ = 98,000145 = 77,000076 = 66,000069 ♩ = 55,000004

90

♩ = 97,000107

33

37

41

44

47

50

53

56

58

61

64 9

76

78

81

84

88 ♩ = 98,000145 ♩ = 77,000076

91 2

♩ = 66,000069 ♩ = 55,000004

♩ = 97,000107

66

69

72

76

♩ = 98,0071050766,005000004

14 **6** **2**

Jazz Guitar

Eric Clapton - Change The World

♩ = 97,000107

8

10

80

♩ = 98,000145 ♯ = 77,0000769 ♩ = 55,000004

4

(C)1993 Music Sales Ltd

♩ = 97,000107

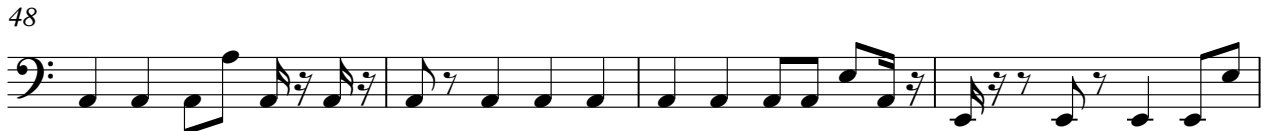
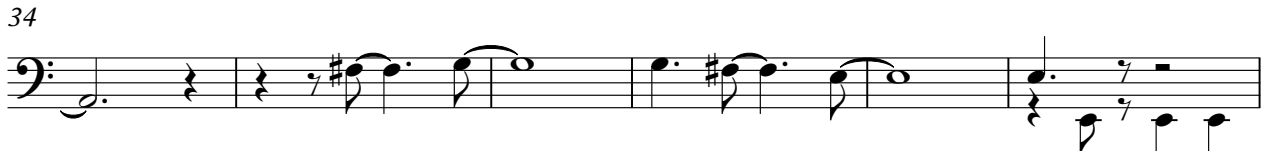

56

61

67

71

75

80

86

90 ♩ = 98,000145 ♩ = 77,000076 ♩ = 66,000069 ♩ = 55,000004

3

Sequenced by Barry Hoffman Eric Clapton - Change The World

♩ = 97,000107

6

10

14

18

23

27

31

35

40

44

48

53

57

61

65

70

74

V.S.

78

82

86

$\text{♩} = 98,000 \pm 47,000076 = 66,000069 \pm 55,000004$

90

Not For Sale or Reproduction Eric Clapton - Change The World

♩ = 97,000107

6

24

28

34

53

57

63

70

73

79

85

89

$\# = 98,0000076 = 66,000069 = 55,000004$
