

Jamestaylor Kar - Fire And Rain

♩ = 75,999969

Percussion

DO AND TIGHTS AND THE NIGHT HORROR IN FAL.

Jazz Guitar

Jazz Guitar

Acoustic Bass

FX 4 (Atmosphere)

♩ = 75,999969

Violoncello

Contrabass

Solo

J. Gtr.

J. Gtr.

Solo

(C) 1994 Tune 1000 Corporation ;1969, 1970 EMI Blackwood Music/Country Road Music
(C) 1994 Tune 1000 Corporation ;1969, 1970 EMI Blackwood Music/Country Road Music

5

Perc.

J. Gtr.

J. Gtr.

A. Bass

FX 4

Vc.

Cb.

Solo

Just yes ter day mornin', they let me know

7

Perc.

J. Gtr.

J. Gtr.

A. Bass

FX 4

Vc.

Cb.

Solo

you were gone. Suzanne, the plans they made put an end

9

Perc.

to you. I walked out this morn in' and I wrote

J. Gtr.

J. Gtr.

A. Bass

FX 4

Vc.

Cb.

Solo

11

Perc.

down this song. I just can't re mem ber who to send

J. Gtr.

J. Gtr.

A. Bass

FX 4

Vc.

Cb.

Solo

13

Perc. 

J. Gtr. it to. I've seen fire and I've seen rain.

J. Gtr. 

A. Bass 

FX 4 

Vc. 

Cb. 

Solo 

15

Perc. 

J. Gtr. I've seen sun nydays that thought would nev er end.

J. Gtr. 

A. Bass 

FX 4 

Vc. 

Cb. 

Solo 

17

Perc.

J. Gtr.

J. Gtr.

A. Bass

FX 4

Vc.

Cb.

Solo

||

19

Perc.

J. Gtr.

J. Gtr.

A. Bass

FX 4

Vc.

Cb.

Solo

Perc.

J. Gtr.

J. Gtr.

A. Bass

FX 4

Vc.

Cb.

Solo

Wor you look

Perc.

J. Gtr.

J. Gtr.

A. Bass

FX 4

Vc.

Cb.

Solo

down up on me, Je sus. You got ta help me make a stand.

25

Perc.

J. Gtr.

J. Gtr.

A. Bass

FX 4

Vc.

Cb.

Solo

27

Perc.

J. Gtr.

J. Gtr.

A. Bass

FX 4

Vc.

Cb.

Solo

29

Perc.

J. Gtr. And I won't make it an y oth er way. Woh,

J. Gtr.

A. Bass

FX 4

Vc.

Cb.

Solo

31

Perc.

J. Gtr. I've seen fire and I've seen rain. I've seen sun

J. Gtr.

A. Bass

FX 4

Vc.

Cb.

Solo

33

Perc. **H**

J. Gtr. ny days that I thought would never end. I've seen lone

J. Gtr.

A. Bass

FX 4

Vc.

Cb.

Solo

35

Perc. **H**

J. Gtr. ly times when I could not find a friend. But I al

J. Gtr.

A. Bass

FX 4

Vc.

Cb.

Solo

37

Perc.

J. Gtr.

J. Gtr.

A. Bass

FX 4

Vc.

Cb.

Solo

way thought that I'd see you a gain.

39

Perc.

J. Gtr.

J. Gtr.

A. Bass

FX 4

Vc.

Cb.

Solo

Been walk in my mind to an easy time, my back

41

Perc.

J. Gtr.

J. Gtr.

A. Bass

FX 4

Vc.

Cb.

Solo

43

Perc.

J. Gtr.

J. Gtr.

A. Bass

FX 4

Vc.

Cb.

Solo

45

Perc.

J. Gtr.

J. Gtr.

A. Bass

FX 4

Vc.

Cb.

Solo

a bouthings to come: sweatreams and flying machines in piec

47

Perc.

J. Gtr.

J. Gtr.

A. Bass

FX 4

Vc.

Cb.

Solo

es on the ground. Woh, I've seen fire and I've seen rain.

49

Perc.

J. Gtr.

J. Gtr.

A. Bass

FX 4

Vc.

Cb.

Solo

I've seen sun ny days that I thought would nev er end.

51

Perc.

J. Gtr.

J. Gtr.

A. Bass

FX 4

Vc.

Cb.

Solo

I've seen lone ly times when I could not find a friend.

53

Perc.

J. Gtr.

J. Gtr.

A. Bass

FX 4

Vc.

Cb.

Solo

But I al waythought that I'd see you, ba by,

55

Perc.

J. Gtr.

J. Gtr.

A. Bass

FX 4

Vc.

Cb.

Solo

one moretime a gain, now. Ithoughtd see

57

Perc.

J. Gtr.

J. Gtr.

A. Bass

FX 4

Vc.

Cb.

Solo

||

59

Perc.

J. Gtr.

J. Gtr.

A. Bass

FX 4

Vc.

Cb.

Solo

61

Perc.

J. Gtr.

J. Gtr.

A. Bass

FX 4

Vc.

Cb.

Solo

you, thought I'd see you, fire and rain,

62

Perc.

J. Gtr.

J. Gtr.

A. Bass

FX 4

Vc.

Cb.

Solo

now.

63

Perc.

J. Gtr.

J. Gtr.

A. Bass

FX 4

Vc.

Cb.

Solo

Stacy Taylor Kar - Fire And Rain
Percussion

♩ = 75,999969
5

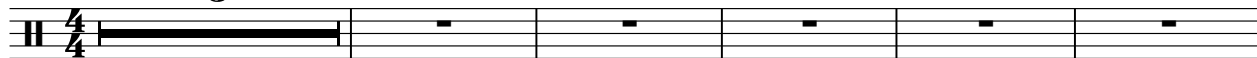

Down upon me Jesus. You gotta help me make stand. You got to see through other day. My body's aching in and my time

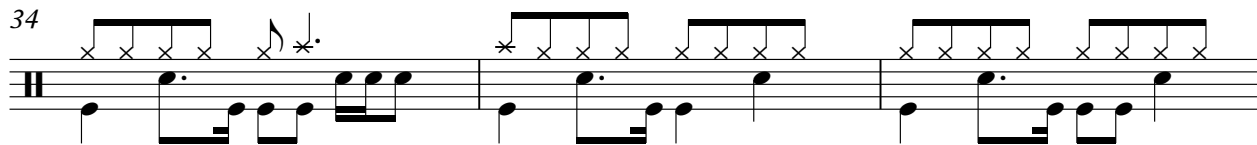
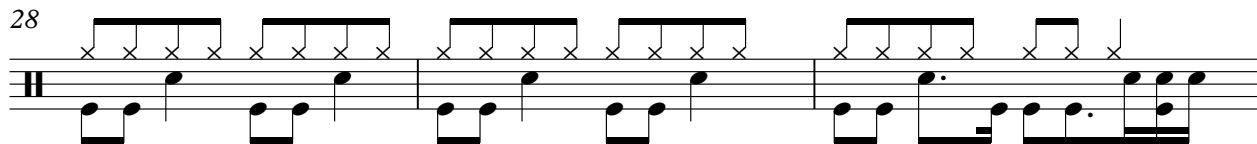
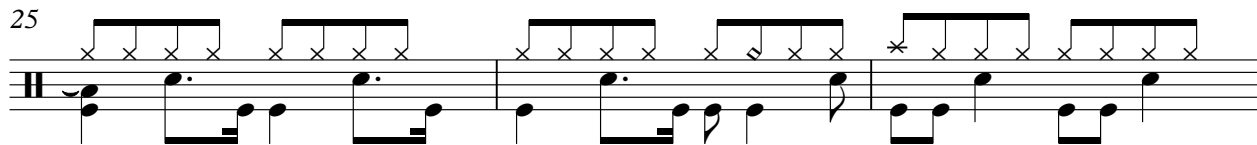
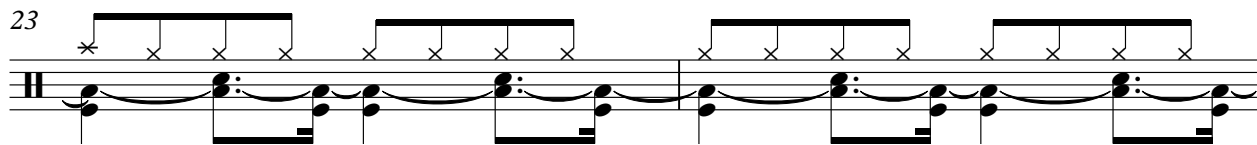
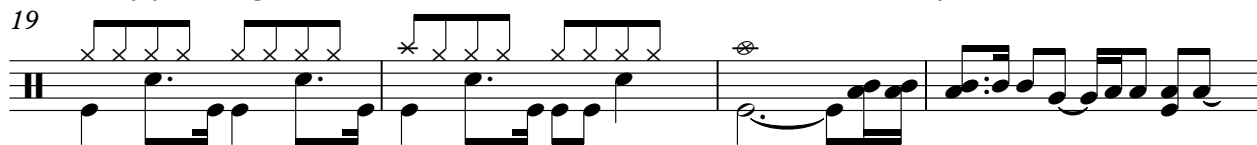
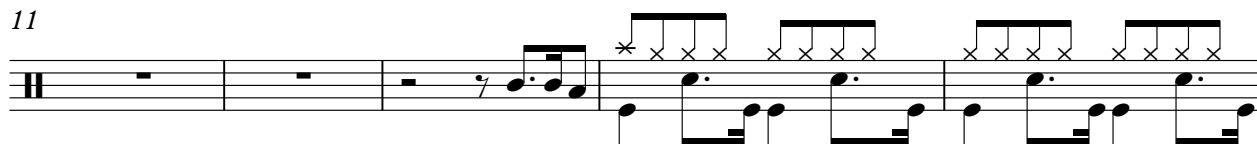

(C) 1994 Tune 1000 Corporation ; 1969, 1970 EMI Blackwood Music/Country Road Music, Inc.
(C) 1994 Tune 1000 Corporation ; 1969, 1970 EMI Blackwood Music/Country Road Music

V.S.

Percussion

41

 turn towards sun. Lord knows, the old windows, turn you around. With a
 s

44

 time on the telephone talk about going home: sweet and flying machine in piec
 e

47

 esound. Woh, I've seen fire and rain. I've seen
 s

50

 sun, says that you've and. I've seen one time when I should find a friend.
 s

53

 But all we thought see you by, on a row. Thought
 s

57

 you one or time gain. There is a few things in my way this time a round,
 s

60

 now. Thought I'd see you, thought I'd see you, fire and rain,
 s

62

 now.
 s

Steve Taylor Kar - Fire And Rain
Jazz Guitar

♩ = 75,999969

3

5

7

9

11

13

15

17

19

(C) 1994 Tune 1000 Corporation ;1969, 1970 EMI Blackwood Music/Country Road Music
(C) 1994 Tune 1000 Corporation ;1969, 1970 EMI Blackwood Music/Country Road Music

V.S.

21

22

24

26

28

30

32

34

36

38

V.S.

60

61

62

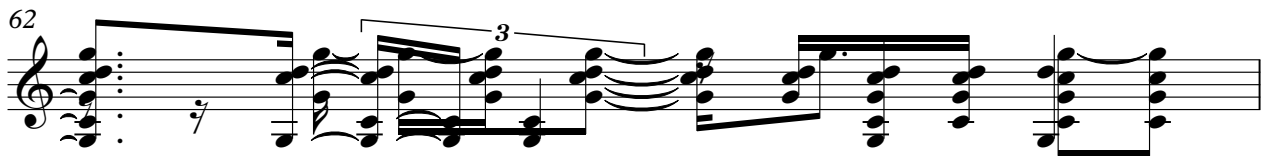

63

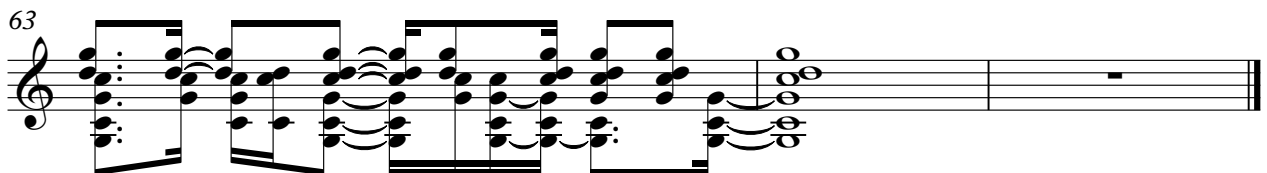

Steve Taylor Kar - Fire And Rain
Jazz Guitar

♩ = 75,999969

3

5

7

9

11

13

15

17

19

(C) 1994 Tune 1000 Corporation ;1969, 1970 EMI Blackwood Music/Country Road Music
(C) 1994 Tune 1000 Corporation ;1969, 1970 EMI Blackwood Music/Country Road Music

V.S.

21

22

24

26

28

30

32

34

36

38

V.S.

60

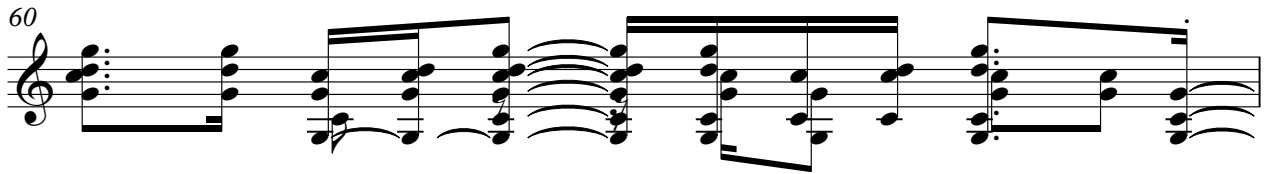

61

62

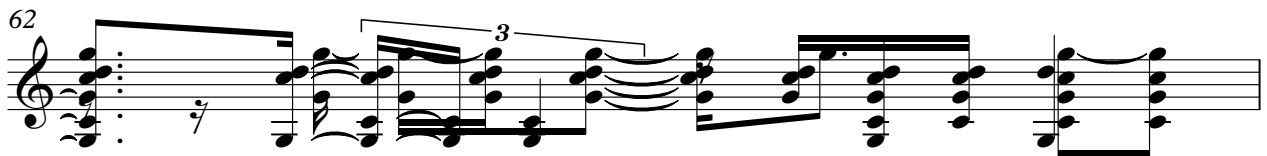

63

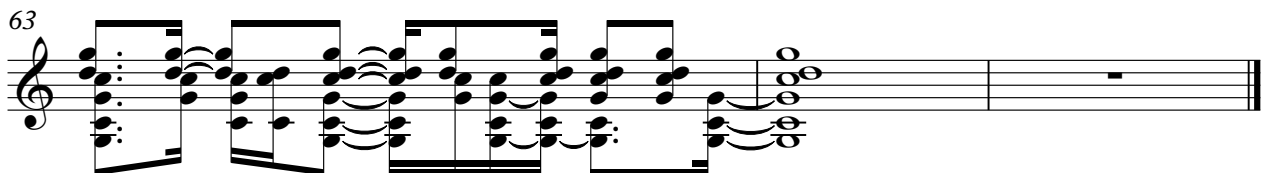

James Taylor Kar - Fire And Rain
Acoustic Bass

♩ = 75,999969

(C) 1994 Tune 1000 Corporation ;1969, 1970 EMI Blackwood Music/Country Road Music
(C) 1994 Tune 1000 Corporation ;1969, 1970 EMI Blackwood Music/Country Road Music

James Taylor Kar - Fire And Rain
FX 4 (Atmosphere)

♩ = 75,999969

5

9

13

17

20

24

28

32

35

39

(C) 1994 Tune 1000 Corporation ;1969, 1970 EMI Blackwood Music/Country Road Music
(C) 1994 Tune 1000 Corporation ;1969, 1970 EMI Blackwood Music/Country Road Music

V.S.

43

46

50

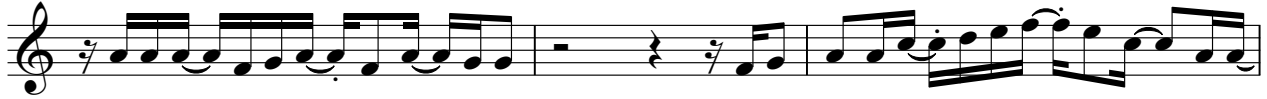

53

57

60

Tim Taylor Kar - Fire And Rain

Solo

♩ = 75,999969

3

7

11

15

19

22

25

30

33

36

3

(C) 1994 Tune 1000 Corporation - 1969, 1970 EMI Blackwood Music/Country Road Music
(C) 1994 Tune 1000 Corporation - 1969, 1970 EMI Blackwood Music/Country Road Music

V.S.

39

42

45

49

52

56

59

62
