

Jammil e Uma Noites - E Verao

♩ = 145,999969

12

Perc.

E. Gtr.

E. Gtr.

E. Bass

E. Bass

Syn. Str.

Solo

14

Perc.

E. Gtr.

E. Gtr.

E. Bass

E. Bass

Tape Smp. Brs

Tape Smp. Brs

Tape Smp. Brs

Syn. Str.

Solo

16

Perc.

E. Gtr.

E. Gtr.

E. Bass

E. Bass

Syn. Str.

Solo

18

Perc.

E. Gtr.

E. Gtr.

E. Bass

Tape Smp. Brs

Tape Smp. Brs

Tape Smp. Brs

Syn. Str.

Solo

- Perc.**: A drum line with a consistent rhythmic pattern of eighth notes and rests.
- E. Gtr.**: Two electric guitar staves. The upper staff features a melodic line with bends and vibrato, while the lower staff provides harmonic support with sustained chords and bends.
- E. Bass**: A bass line with a steady eighth-note groove.
- Tape Smp. Brs**: Three staves of tape samples, each containing a melodic line with triplets and syncopated rhythms.
- Syn. Str.**: A section for synthesized strings, consisting of two staves with sustained, layered textures.
- Solo**: A section for a solo instrument, likely a violin or flute, with a melodic line that interacts with the synthesized strings.

A double bar line is present between measure 21 and 22, indicating a section change. The score is written in a key signature of one flat (B-flat) and a common time signature.

24

Perc.

E. Gtr.

E. Gtr.

E. Bass

Tape Smp. Brs

Tape Smp. Brs

Tape Smp. Brs

Syn. Str.

Solo

26

Perc.

E. Gtr.

E. Gtr.

E. Bass

Syn. Str.

Solo

28

Perc.

E. Gtr.

E. Gtr.

E. Bass

Syn. Str.

Solo

30

Perc.

E. Gtr.

E. Gtr.

E. Bass

Syn. Str.

Solo

32

Perc.

E. Gtr.

E. Gtr.

E. Bass

Tape Smp. Brs

Tape Smp. Brs

Tape Smp. Brs

Syn. Str.

Solo

34

Perc.

J. Gtr.

E. Gtr.

E. Gtr.

E. Bass

Tape Smp. Brs

Tape Smp. Brs

Tape Smp. Brs

Syn. Str.

Solo

36

Perc.

J. Gtr.

E. Gtr.

E. Gtr.

E. Bass

Syn. Str.

Solo

38

Perc.

J. Gtr.

E. Gtr.

E. Gtr.

E. Bass

Syn. Str.

Solo

40

Perc.

J. Gtr.

E. Gtr.

E. Gtr.

E. Bass

Syn. Str.

Solo

42

Perc.

J. Gtr.

E. Gtr.

E. Gtr.

E. Bass

Tape Smp. Brs

Tape Smp. Brs

Tape Smp. Brs

Syn. Str.

Solo

44

Perc.

E. Gtr.

E. Gtr.

E. Bass

Tape Smp. Brs

Tape Smp. Brs

Tape Smp. Brs

Syn. Str.

Solo

46

Perc.

E. Gtr.

E. Gtr.

E. Bass

Tape Smp. Brs

Tape Smp. Brs

Tape Smp. Brs

Syn. Str.

Solo

48

Perc.

E. Gtr.

E. Gtr.

E. Bass

Tape Smp. Brs

Tape Smp. Brs

Tape Smp. Brs

Syn. Str.

Solo

50

Perc.

E. Gtr.

E. Gtr.

E. Bass

Tape Smp. Brs

Tape Smp. Brs

Tape Smp. Brs

Syn. Str.

Solo

52

Perc. 

E. Gtr. 

E. Gtr. 

E. Bass 

Tape Smp. Brs 

Tape Smp. Brs 

Tape Smp. Brs 

Syn. Str. 

Solo 

54

Perc.

E. Gtr.

E. Gtr.

E. Bass

Tape Smp. Brs

Tape Smp. Brs

Tape Smp. Brs

Syn. Str.

Solo

56

The musical score consists of the following parts:

- Perc.**: A drum line with a complex rhythmic pattern of eighth and sixteenth notes, including accents and rests.
- E. Gtr.**: Two electric guitar staves. The top staff features a series of chords with a flat (b) and a slash (/) indicating a specific playing technique. The bottom staff has similar chords with a flat (b).
- E. Bass**: An electric bass line with a melodic sequence of notes, including a flat (b) and a slash (/).
- Tape Smp. Brs**: Three staves for tape samples. The first is a single staff with a melodic line. The second and third are grand staves (treble and bass clefs) with melodic lines.
- Syn. Str.**: A staff for synthesized strings, showing a melodic line with a flat (b) and a slash (/).
- Solo**: A staff for a solo instrument, showing a melodic line with a flat (b) and a slash (/).

58

Perc.

J. Gtr.

E. Gtr.

E. Gtr.

E. Bass

E. Bass

Tape Smp. Brs

Tape Smp. Brs

Tape Smp. Brs

Syn. Str.

Solo

61

Perc.

J. Gtr.

E. Gtr.

E. Gtr.

E. Bass

E. Bass

63

Perc.

J. Gtr.

E. Gtr.

E. Gtr.

E. Bass

E. Bass

65

Perc.

J. Gtr.

E. Gtr.

E. Gtr.

E. Bass

E. Bass

Syn. Str.

67

Perc.

E. Gtr.

E. Gtr.

E. Bass

Tape Smp. Brs

Tape Smp. Brs

Tape Smp. Brs

Syn. Str.

Solo

69

Perc.

E. Gtr.

E. Gtr.

E. Bass

Tape Smp. Brs

Tape Smp. Brs

Tape Smp. Brs

Syn. Str.

Solo

71

Perc.

E. Gtr.

E. Gtr.

E. Bass

Tape Smp. Brs

Tape Smp. Brs

Tape Smp. Brs

Syn. Str.

Solo

73

Perc.

E. Gtr.

E. Gtr.

E. Bass

Tape Smp. Brs

Tape Smp. Brs

Tape Smp. Brs

Syn. Str.

Solo

75

77

79

Perc.

E. Gtr.

E. Gtr.

E. Bass

Syn. Str.

Solo

81

Perc.

E. Gtr.

E. Gtr.

E. Bass

Tape Smp. Brs

Tape Smp. Brs

Tape Smp. Brs

Syn. Str.

Solo

83

Perc.

J. Gtr.

E. Gtr.

E. Gtr.

E. Bass

Tape Smp. Brs

Tape Smp. Brs

Tape Smp. Brs

Syn. Str.

Solo

85

Perc.

J. Gtr.

E. Gtr.

E. Gtr.

E. Bass

Syn. Str.

Solo

87

89

91

Perc.

J. Gtr.

E. Gtr.

E. Gtr.

E. Bass

Tape Smp. Brs

Tape Smp. Brs

Tape Smp. Brs

Syn. Str.

Solo

93

Perc.

E. Gtr.

E. Gtr.

E. Bass

Tape Smp. Brs

Tape Smp. Brs

Tape Smp. Brs

Syn. Str.

Solo

95

Perc.

E. Gtr.

E. Gtr.

E. Bass

Tape Smp. Brs

Tape Smp. Brs

Tape Smp. Brs

Syn. Str.

Solo

97

Perc.

E. Gtr.

E. Gtr.

E. Bass

Tape Smp. Brs

Tape Smp. Brs

Tape Smp. Brs

Syn. Str.

Solo

99

Perc.

E. Gtr.

E. Gtr.

E. Bass

Tape Smp. Brs

Tape Smp. Brs

Tape Smp. Brs

Syn. Str.

Solo

101

103

Perc.

E. Gtr.

E. Gtr.

E. Bass

Tape Smp. Brs

Tape Smp. Brs

Tape Smp. Brs

Syn. Str.

Solo

105

107

Perc.

J. Gtr.

E. Gtr.

E. Gtr.

E. Bass

Tape Smp. Brs

Tape Smp. Brs

Tape Smp. Brs

Syn. Str.

Solo

This section of the score covers measures 107 and 108. It features a complex arrangement of instruments. The Percussion part has a consistent rhythmic pattern of eighth notes with 'x' marks above them. The J. Gtr. part has a melodic line with slurs. The two E. Gtr. parts play chords with slurs. The E. Bass part has a simple bass line. There are three empty staves for Tape Smp. Brs. The Syn. Str. and Solo parts have rhythmic notation with stems and flags.

109

Perc.

J. Gtr.

E. Gtr.

E. Gtr.

E. Bass

Syn. Str.

Solo

This section of the score covers measures 109 and 110. The Percussion part continues with the same rhythmic pattern. The J. Gtr. part has a melodic line with slurs. The two E. Gtr. parts play chords with slurs. The E. Bass part has a simple bass line. The Syn. Str. part has a long, sustained note with a slur. The Solo part has rhythmic notation with stems and flags.

111

Perc.

J. Gtr.

E. Gtr.

E. Gtr.

E. Bass

Syn. Str.

Solo

113

Perc.

J. Gtr.

E. Gtr.

E. Gtr.

E. Bass

Syn. Str.

Solo

115

Perc.

J. Gtr.

E. Gtr.

E. Gtr.

E. Bass

Tape Smp. Brs

Tape Smp. Brs

Tape Smp. Brs

Syn. Str.

Solo

117

Perc.

E. Gtr.

E. Gtr.

E. Bass

Tape Smp. Brs

Tape Smp. Brs

Tape Smp. Brs

Syn. Str.

Solo

119

Perc.

E. Gtr.

E. Gtr.

E. Bass

Tape Smp. Brs

Tape Smp. Brs

Tape Smp. Brs

Syn. Str.

Solo

121

Perc.

E. Gtr.

E. Gtr.

E. Bass

Tape Smp. Brs

Tape Smp. Brs

Tape Smp. Brs

Syn. Str.

Solo

123

Perc.

E. Gtr.

E. Gtr.

E. Bass

Tape Smp. Brs

Tape Smp. Brs

Tape Smp. Brs

Syn. Str.

Solo

125

127

Perc.

E. Gtr.

E. Gtr.

E. Bass

Tape Smp. Brs

Tape Smp. Brs

Tape Smp. Brs

Syn. Str.

Solo

129

131

133

Perc. E. Gtr. E. Gtr. E. Bass Syn. Str. Solo

135

Perc. E. Gtr. E. Gtr. E. Bass Tape Smp. Brs. Tape Smp. Brs. Tape Smp. Brs. Syn. Str. Solo

137

139

Percussion

Jammil e Uma Noites - E Verao

♩ = 145,999969

8

12

14

16

18

20

22

24

26

V.S.

Percussion

28

30

32

34

36

38

40

43

45

47

V.S.

89

92

94

96

98

100

102

104

106

108

V.S.

Percussion

130

132

134

136

138

139

♩ = 145,999969

33

36

39

42 **16** 3

60 3

63

66 **16**

84

87

90 **16**

108

111

114

25

Electric Guitar

Jammil e Uma Noites - E Verao

♩ = 145,999969

12

17

21

25

30

34

37

41

44

47

V.S.

50

53

56

59

62

65

68

72

77

82

85

88

91

94

97

100

103

106

109

112

V.S.

116

119

122

125

128

131

134

137

Electric Guitar

Jammil e Uma Noites - E Verao

♩ = 145,999969

12

17

21

26

30

34

37

40

43

46

V.S.

49

52

55

58

61

64

67

71

75

79

83

86

89

92

95

98

101

104

107

110

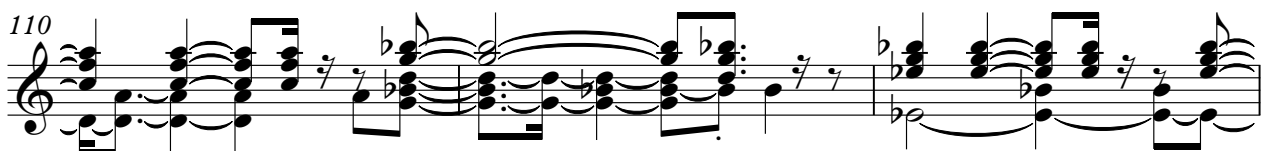

V.S.

113

116

119

122

125

128

131

134

137

5-string Electric Bass

Jammil e Uma Noites - E Verao

♩ = 145,999969

12

16

41

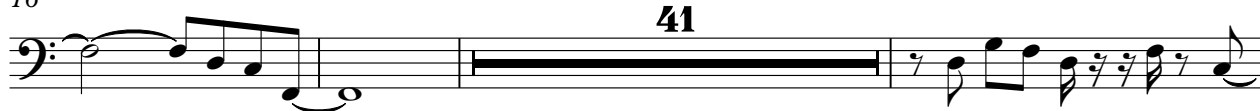

60

64

66

74

5-string Electric Bass

Jammil e Uma Noites - E Verao

♩ = 145,999969

12

16

21

25

30

35

40

44

48

52

V.S.

56

60

64

68

72

76

81

86

91

94

98

102

106

110

115

119

123

127

131

135

V.S.

138

Tape Sampler Keyboard [Brass]

Jammil e Uma Noites - E Verao

♩ = 145,999969

13 2

18

21

24 7

35 7

45

49 2

54 8

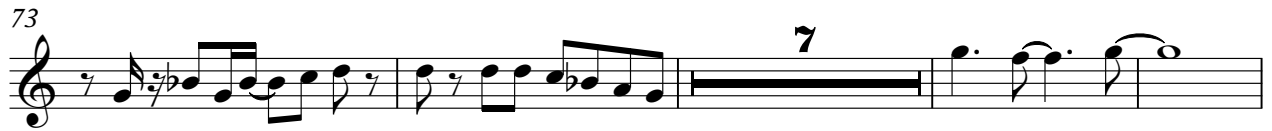

Tape Sampler Keyboard [Brass]

128

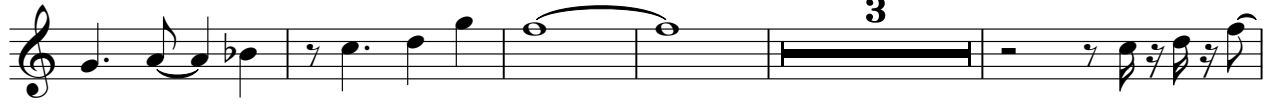

136

Tape Sampler Keyboard [Brass]

Jammil e Uma Noites - E Verao

♩ = 145,999969

13

18

21

24

35

45

49

55

8

Tape Sampler Keyboard [Brass]

67

70

73

84

94

98

104

116

120

125

129

136

Tape Sampler Keyboard [Brass]

Jammil e Uma Noites - E Verao

♩ = 145,999969

13 2

18 3

21 3 3

24 3 7

34 7

44

47 2

51

56

68

71

74

91

95

100

105

117

121

126

132

137

Jammil e Uma Noites - E Verao

Synth Strings

♩ = 145,999969

Synth Strings

138

Jammil e Uma Noites - E Verao

Solo

♩ = 145,999969
12

17

23

29

34

42

48

55

∞

Solo

3

137

