

Eric Clapton - Forever Man

♩ = 109,999908

Vocal | Forever Man

Kick

Snare

HH Closed

HH Open

Crash

H Conga

Mute Guitar

E. Guitar 2

E. Guitar 3

E. Guitar 1

Bass

Choir | Eric Clapton

Clavinet

Organ

Brass

♩ = 109,999908

5

Kick

HH Closed

HH Open

Mid Tom

L Conga

H Conga

Mute Guitar

E. Guitar 1

Bass

Organ

Brass

8

Vocal | Forever Man

Kick

Snare

HH Closed

HH Open

Crash

L Tom

Mid Tom

L Conga

H Conga

H Timbale

L Timbale

Mute Guitar

E. Guitar 3

E. Guitar 1

Bass

Organ

Brass

12

Vocal | Forever Man

Kick

Snare

HH Closed

HH Open

L Conga

H Conga

E. Guitar 3

E. Guitar 1

Bass

Brass

16

Vocal | Forever Man

Kick

Snare

HH Closed

HH Open

Crash

E. Guitar 3

E. Guitar 1

Bass

Brass

Vocal | Forever Man

24

Vocal | Forever Man

Vocal | Forever Man

Kick

Snare

HH Closed

HH Open

L Conga

H Conga

H Timbale

E. Guitar 3

Tablature for Electric Guitar 3, showing fret numbers on strings T, A, and B.

E. Guitar 1

Tablature for Electric Guitar 1, showing fret numbers on strings T, A, and B.

Bass

Choir | Eric Clapton

Brass

Vocal | Forever Man

36

40

- E. Guitar 3:** A guitar tab with fret numbers and string indicators (A, B).
- E. Guitar 1:** A guitar tab with fret numbers and string indicators (A, B).

The guitar section includes:

- E. Guitar 3:** Fingerings and fret numbers for the third electric guitar.
- E. Guitar 1:** Fingerings and fret numbers for the first electric guitar.

The bass and brass sections include:

48

Vocal | Forever Man

Kick

Snare

HH Closed

HH Open

Crash

L Tom

Mid Tom

L Conga

H Conga

Mute Guitar

E. Guitar 2

E. Guitar 3

E. Guitar 1

Bass

Brass

Vocal | Forever Man

56

Vocal | Forever Man

Kick

Snare

HH Closed

HH Open

Crash

H Tom

Mid Tom

E. Guitar 2

E. Guitar 3

E. Guitar 1

Bass

Organ

60

Vocal | Forever Man

Kick

Snare

HH Closed

HH Open

E. Guitar 2

E. Guitar 3

Bass

Organ

Vocal | Forever Man

Kick

Snare

HH Closed

HH Open

Crash

Mid Tom

E. Guitar 2

E. Guitar 3

Electric guitar notation for E. Guitar 3, showing fret numbers for strings T, A, and B.

E. Guitar 1

Electric guitar notation for E. Guitar 1, showing fret numbers for strings T, A, and B.

Bass

Choir | Eric Clapton

Organ

68

Vocal | Forever Man

Kick

Snare

HH Closed

HH Open

E. Guitar 2

E. Guitar 3

E. Guitar 1

Bass

Choir | Eric Clapton

Organ

71

Vocal | Forever Man

Kick

Snare

HH Closed

HH Open

Crash

L Tom

Mute Guitar

E. Guitar 2

E. Guitar 3

E. Guitar 1

Bass

Choir | Eric Clapton

Organ

Brass

75

Vocal | Forever Man

Kick

HH Closed

Crash

L Tom

L Conga

H Conga

Mute Guitar

E. Guitar 3

E. Guitar 1

Bass

Clavinet

Organ

Brass

The musical score is arranged in a multi-stem format. The vocal line is silent. The drum kit includes Kick, HH Closed, Crash, L Tom, L Conga, and H Conga. The guitar section features Mute Guitar, E. Guitar 3 (with fret numbers 0, 5, 0, 0, 3, 0), and E. Guitar 1 (with fret numbers 5, 3, 1, 1, 1, 1, 3, 1, 3, 8, 5, 3, 1, 3, 1). The bass line has a melodic pattern. The clavinet and organ provide harmonic accompaniment, and the brass has a simple rhythmic part.

79

The musical score consists of the following parts:

- HH Closed:** A complex rhythmic pattern using 'x' marks to denote specific drum sounds.
- E. Guitar 3:** A guitar part with fret numbers 0, 5, 0, 0, 3, 0.
- E. Guitar 1:** A guitar part with fret numbers 1, 3, 10, 10, 8, 10, 10, 10-10-10, 10-10, 10-10-10, 10.

82

The musical score consists of the following parts:

- HH Closed:** A complex rhythmic pattern with accents and slurs.
- HH Open:** Mostly rests with occasional notes.
- Crash:** A single crash cymbal hit at the beginning.
- E. Guitar 3:** A guitar part with fret numbers (0, 5, 0, 0, 3, 0, 0) and a capo on the 10th fret.
- E. Guitar 1:** A guitar part with fret numbers (0, 5, 5, 0, 5, 3, 1, 3, 1, 1) and a capo on the 10th fret.

85

88

The musical score consists of the following parts:

- E. Guitar 2:** Rests throughout the section.
- E. Guitar 3:** Tablature for the third electric guitar, showing fret numbers and string numbers.
- E. Guitar 1:** Tablature for the first electric guitar, showing fret numbers and string numbers.

♩ = 109,999908

10

13

17

21

3

27

31

16

50

54

58

62

V.S.

66

69

72

Eric Clapton - Forever Man

Kick

♩ = 109,999908

2

8

14

20

26

32

38

44

50

56

V.S.

Eric Clapton - Forever Man

Snare

♩ = 109,999908

7

7

13

19

25

31

37

43

49

55

61

V.S.

2

Snare

67

73

8

86

♩ = 109,999908

5

8

11

16

20

24

29

34

39

2

HH Closed

43

47

52

57

62

67

71

77

80

83

HH Closed

87

HH Open

Eric Clapton - Forever Man

♩ = 109,999908

2

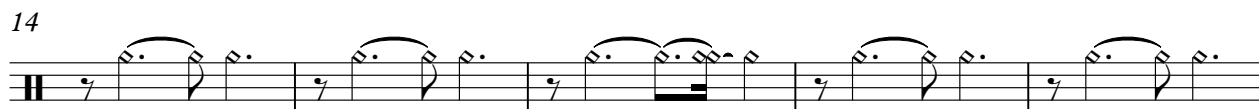

2

HH Open

57

63

68

73

87

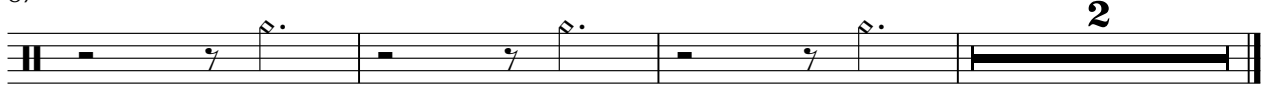

Crash

Eric Clapton - Forever Man

♩ = 109,999908

4/4 - - | - | * | 8 | 4 | - | * | *

17

3 | 3 | 7 | *

34

3 | 8 | 3 | 3

54

2 | * | * | 6 | * | * | *

67

5 | * | * | 3 | * | *

78

4 | * | 7 | * | *

L Tom

Eric Clapton - Forever Man

♩ = 109,999908

9 12

24 8 3 8

45 2 23

74

79 10

H Tom

Eric Clapton - Forever Man

♩ = 109,999908

31 **12**

46

10 **34**

Mid Tom

Eric Clapton - Forever Man

♩ = 109,999908

5 3 12

23 8 3

37 8 3 7

57 6

66 15 10

L Conga

Eric Clapton - Forever Man

♩ = 109,999908

5

11

7

23

29

35

39

7

49

53

22

77

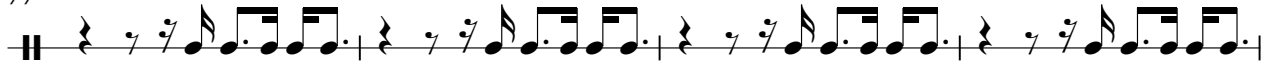

81

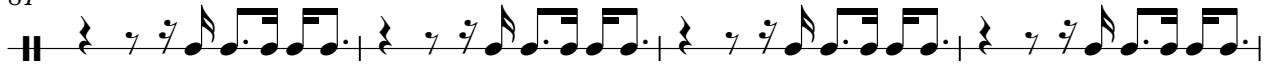

85

88

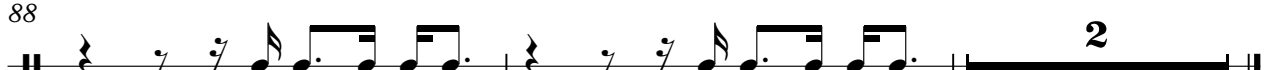

H Conga

Eric Clapton - Forever Man

♩ = 109,999908

7

13

24

30

36

47

52

2

H Conga

77

82

86

H Timbale

Eric Clapton - Forever Man

♩ = 109,999908

7 10

21 9 2

34 12

48 32

83

87 2

L Timbale

Eric Clapton - Forever Man

♩ = 109,999908

7 10

21

27

4

32

58

Mute Guitar

Eric Clapton - Forever Man

♩ = 109,999908

74

77

80

83

86

88

♩ = 109,999908

38

42

46

5

54

59

63

67

71

16

2

Eric Clapton - Forever Man

E. Guitar 3

♩ = 109,999908

10

D		7	5	2 3 3 3 3 2 3 2 3 3 3	7	5	
T		5	5	3 0 3 3 3 3 3 0 3 0 3 3	5	5	
A		3	5	0 2 2 2 2 0 0 0 2 2	3	5	
B	[Barred]						

14

T	2 3 3 3 3 2 3 2 3 3 3	7	5	2 3 3 0 0	7	5
A	3 0 3 3 3 3 0 3 0 3 3	5	5	0 0 3 3	5	5
B	0 2 2 2 2 0 0 2 2	3	5	0 2 3 3	3	5

18

T	2 3 3 3 3 2 3 2 3 3 3	7	5	4			7	5
A	3 0 3 3 3 3 0 3 0 3 3	5	5	[Barred]			5	5
B	0 2 2 2 2 0 0 2 2	3	5	[Barred]			3	5

25

T	2 3 3 3 3 2 3 2 3 3 3	7	5	2 3 3 3 3 2 3 2 3 3 3	7	5
A	3 0 3 3 3 3 0 3 0 3 3	5	5	0 0 3 3 3 3 0 0 3 3 3	5	5
B	0 2 2 2 2 0 0 2 2	3	5	0 2 2 2 0 0 0 2 2	3	5

29

T	2 3 3 0 0	7	5	2 3 3 3 3 2 3 2 3 3 3	7	5	4
A	3 0 3 3 3	5	5	0 2 2 2 0 0 0 2 2	5	5	[Barred]
B	0 2 3 3	3	5	0 2 2 2 0 0 2 2	3	5	[Barred]

37

T	7 5	2 3 3 3 3 2 3 2 3 3 3	7	5	2 3 3 3 3 2 3 2 3 3 3	7	5
A	5 5	3 0 3 3 3 3 0 3 0 3 3	5	5	0 0 3 3 3 3 0 0 3 3 3	5	5
B	3 5	0 2 2 2 0 0 2 2	3	5	0 2 2 2 0 0 2 2	3	5

42

T	2 3 3 0 0	7	5	2 3 3 3 3 2 3 2 3 3 3	7	5
A	3 0 3 3 3	5	5	0 2 2 2 0 0 0 2 2	5	5
B	0 2 3 3	3	5	0 2 2 2 0 0 2 2	3	5

47

T					7	5
A					5	5
B	0 5 0 0 3 0 0	0 5 0 0 3 0 0	0 5 0 0 3 0 0	0 5 0 0 3 0 0	3	5

51

T	2 3 3 3 3 2 3 2 3 3 3	7	5	2 3 3 3 3 2 3 2 3 3 3	7	5
A	3 0 3 3 3 3 0 3 0 3 3	5	5	3 0 3 3 3 3 0 3 0 3 3	5	5
B	0 2 2 2 0 0 2 2	3	5	0 2 2 2 0 0 2 2	3	5

55

T	2 3 3 0 0	7	5	0 0 0	7	5	2 3 3 3 3 2 3 2 3 3 3
A	3 0 3 3 3	5	5	3 3 0	5	5	3 0 3 3 3 3 0 3 0 3 3
B	0 2 3 3	3	5	0 0 3	3	5	0 2 2 2 0 0 2 2

V.S.

2
60

E. Guitar 3

65

69

74

78

82

86

89

Eric Clapton - Forever Man

E. Guitar 1

♩ = 109,999908

2

7

TAB

11

TAB

15

TAB

19

TAB

23

TAB

27

TAB

31

TAB

35

TAB

39

TAB

TAB

V.S.

2 42

E. Guitar 1

22 22 20 17 17 15 13 15 13 10 10 13	10 8 10 8 15	15 13 10 10 13 10	17 15 13 17 13 10 10
T			
A			
B			

46

10	3	0 0	2	1
3 3	3 3	1 1	1 3	3 1 3
3 3	3 3	0 0		3
3 3				
T				
A				
B				

55

3 1		8	1 1 3
3 3	2 2 0		
	3 0		
	3		
	3 0		
T			
A			
B			

66

5 3 5 3 1 3 5	5 3 1 3 3 3	5 10 3 8	10 10
T			
A			
B			

70

1 1 1 1 1 1	3 1 3 3 3	3 5 5	5 3 1 3	4
3 3 3 3 3 3				
T				
A				
B				

77

5 3 1 1 1	1 3 1	3	8 5 3 1	1 1	10	10 8 10	10 10 10 10 10 10
T							
A							
B							

81

10 10	10 10 10 10	10 10	10 10	8 5	5	8 5 3 1	1 1
T							
A							
B							

85

1	3 3	2 1 2 0	0	0	0	3 1 1
3 0	3 0 0	0	0	0 0	3 3	3 0
0	3	0 3	0 0	3 3		
T						
A						
B						

88

1 3	1	3 1 3 1 1	3	0 0
3 3	3 3	1 1	1 1	3 1 1
3 3	3 3	0 0	0 0	
3 3				
T				
A				
B				

Eric Clapton - Forever Man

Bass

♩ = 109,999908

2

8

12

17

22

27

31

36

41

46

V.S.

51

55

60

64

68

72

77

82

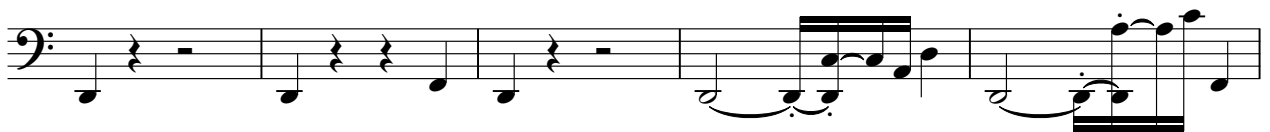

87

♩ = 109,999908

30 35

67

70

20

Clavinet

Eric Clapton - Forever Man

♩ = 109,999908

76

2

81

86

Eric Clapton - Forever Man

Organ

♩ = 109,999908

2

6

10

22

34

52

57

64

V.S.

71

76

80

84

88

Eric Clapton - Forever Man

Brass

♩ = 109,999908

4

9

14

19

5

28

33

2

38

43

48

24

2

Brass

74

78

12

