

Jane Child - Don't Wanna Fall In Love 1

♩ = 110,000107

The musical score is arranged for the following instruments:

- Percussion
- Alto Glockenspiel
- Flexatone
- 7-string Electric Guitar (Tuning: E^b, B, G, D, A, B, A)
- Pedal Steel Guitar
- Electric Bass
- Synth Bass
- Synth Bass
- Lead 2 (Sawtooth)
- Lead 5 (Charang)
- Lead 8 (Bass + Lead)
- FX 1 (Rain)
- FX 3 (Crystal)
- Viola
- Viola

The score is in 4/4 time and features a complex rhythmic pattern in the percussion and electric bass parts. The tempo is marked as ♩ = 110,000107.

(C)1992 Roland Corporation
(C)1992 Roland Corporation

4

Perc.

E. Bass

S. Bass

S. Bass

6

Perc.

P. S. Gtr.

E. Bass

S. Bass

S. Bass

Lead 2

7

Perc.

Alto Glock.

E. Gtr.

P. S. Gtr.

S. Bass

S. Bass

Lead 2

FX 3

T	1	1			1	1			0			4
A	3	3			3	3	3	3	2		3	6
B												

8

Perc.

Alto Glock.

E. Gtr.

P. S. Gtr.

S. Bass

S. Bass

Lead 2

FX 3

9

Perc.

Alto Glock.

E. Gtr.

P. S. Gtr.

S. Bass

S. Bass

Lead 2

FX 3

1 1 3 3 1 3 3 3 0 2 3 4 6

10

Perc.

Alto Glock.

E. Gtr.

P. S. Gtr.

S. Bass

S. Bass

Lead 2

FX 3

11

Perc.

Alto Glock.

E. Gtr.

P. S. Gtr.

E. Bass

S. Bass

S. Bass

Lead 2

FX 3

12

Perc.

Alto Glock.

E. Gtr.

P. S. Gtr.

S. Bass

S. Bass

Lead 2

FX 3

1 1 1 4 3 4 4 1

3

13

Perc.

Alto Glock.

E. Gtr.

P. S. Gtr.

S. Bass

S. Bass

Lead 2

FX 3

15

Perc.

Alto Glock.

E. Gtr.

P. S. Gtr.

S. Bass

S. Bass

Lead 2

FX 3

17

Perc.

Alto Glock.

E. Gtr.

P. S. Gtr.

S. Bass

S. Bass

Lead 2

FX 3

19

Perc.

Alto Glock.

E. Gtr.

P. S. Gtr.

S. Bass

S. Bass

Lead 2

Lead 8

FX 1

FX 3

21

Perc.

Alto Glock.

E. Gtr.

P. S. Gtr.

S. Bass

S. Bass

Lead 8

FX 1

FX 3

23

Perc.

Alto Glock.

E. Gtr.

P. S. Gtr.

S. Bass

S. Bass

Lead 8

FX 1

FX 3

25

Perc.

Alto Glock.

E. Gtr.
TAB
3 3 3 4 1

P. S. Gtr.

S. Bass

S. Bass

Lead 8

FX 1

FX 3

27

Perc.

Alto Glock.

E. Gtr.

P. S. Gtr.

S. Bass

S. Bass

Lead 8

FX 1

FX 3

29

Perc.

Alto Glock.

E. Gtr.

P. S. Gtr.

S. Bass

S. Bass

Lead 2

Lead 8

FX 1

FX 3

Vla.

31

Perc.

Alto Glock.

E. Gtr.

P. S. Gtr.

S. Bass

S. Bass

Lead 2

FX 3

Vla.

1 1 1 4 3 4 4 1

TAB

3

32

Perc.

Alto Glock.

E. Gtr.

P. S. Gtr.

S. Bass

S. Bass

Lead 2

Lead 8

FX 3

Vla.

34

Perc.

Alto Glock.

E. Gtr.

P. S. Gtr.

E. Bass

S. Bass

S. Bass

Lead 2

Lead 8

FX 3

Vla.

35

Perc.

Alto Glock.

E. Gtr.

P. S. Gtr.

S. Bass

S. Bass

Lead 2

Lead 8

FX 3

Vla.

Vla.

37

Perc.

Alto Glock.

E. Gtr.

P. S. Gtr.

S. Bass

S. Bass

Lead 2

Lead 8

FX 3

Vla.

39

Perc.

Alto Glock.

E. Gtr.

P. S. Gtr.

S. Bass

S. Bass

Lead 2

Lead 8

FX 1

FX 3

41

Perc.

Alto Glock.

E. Gtr.

P. S. Gtr.

S. Bass

S. Bass

Lead 8

FX 1

FX 3

43

Perc.

Alto Glock.

E. Gtr.

P. S. Gtr.

S. Bass

S. Bass

Lead 8

FX 1

FX 3

45

Perc.

Alto Glock.

E. Gtr.

P. S. Gtr.

S. Bass

S. Bass

Lead 8

FX 1

FX 3

47

Perc.

Alto Glock.

E. Gtr.
TAB
3 3 3 4 1

P. S. Gtr.

S. Bass

S. Bass

Lead 8

FX 1

FX 3

49

Perc.

Alto Glock.

E. Gtr.

P. S. Gtr.

S. Bass

S. Bass

Lead 2

Lead 8

FX 3

Vla.

Vla.

51

Perc.

Alto Glock.

E. Gtr.

P. S. Gtr.

S. Bass

S. Bass

Lead 2

Lead 8

FX 3

Vla.

52

Perc.

Alto Glock.

E. Gtr.

P. S. Gtr.

S. Bass

S. Bass

Lead 2

FX 3

Vla.

53

Perc.

Alto Glock.

E. Gtr.

P. S. Gtr.

E. Bass

S. Bass

S. Bass

Lead 2

Lead 8

FX 3

Vla.

54

Perc.

Alto Glock.

E. Gtr.

P. S. Gtr.

S. Bass

S. Bass

Lead 2

Lead 8

FX 3

Vla.

55

Perc.

Alto Glock.

E. Gtr.

P. S. Gtr.

S. Bass

S. Bass

Lead 2

Lead 8

FX 3

Vla.

57

59

Perc.

Alto Glock.

E. Gtr.

P. S. Gtr.

S. Bass

S. Bass

Lead 2

Lead 8

FX 3

Vla.

Measure	T	A	B
59	1	3	3
60	1	3	3
61	1	3	3
62	0	2	3

60

Perc.

Alto Glock.

E. Gtr.

P. S. Gtr.

S. Bass

S. Bass

Lead 2

FX 3

Vla.

1 1 1 4 3 4 4 1

3

12/8

61

Perc.

Alto Glock.

E. Gtr.

P. S. Gtr.

E. Bass

S. Bass

S. Bass

Lead 2

Lead 8

FX 3

Vla.

Vla.

63

Perc.

Alto Glock.

E. Gtr.

P. S. Gtr.

S. Bass

S. Bass

Lead 2

Lead 8

FX 1

FX 3

Vla.

65

Perc.

Alto Glock.

S. Bass

S. Bass

Lead 2

Lead 8

FX 1

FX 3

Vla.

Vla.

67

Perc.

Alto Glock.

S. Bass

S. Bass

Lead 2

Lead 8

FX 1

FX 3

Vla.

Vla.

69

Perc.

Alto Glock.

S. Bass

S. Bass

Lead 2

Lead 8

FX 1

FX 3

Vla.

Vla.

71

Perc. | Alto Glock. | Flex. | E. Gtr. | P. S. Gtr. | S. Bass | S. Bass | Lead 2 | Lead 5 | Lead 8 | FX 1 | FX 3 | Vla. | Vla.

- Perc.**: A complex rhythmic pattern with various note values and rests.
- Alto Glock.**: Melodic line with notes and rests.
- Flex.**: Melodic line with notes and rests.
- E. Gtr.**: Electric guitar part with a tab system (T, A, B) and a sequence of notes (1, 3).
- P. S. Gtr.**: Piano/Synth guitar part with notes and rests.
- S. Bass** (two staves): Double bass part with notes and rests.
- Lead 2**: Lead guitar part with notes and rests.
- Lead 5**: Lead guitar part with notes and rests.
- Lead 8**: Lead guitar part with notes and rests.
- FX 1**: Effects part with chords and notes.
- FX 3**: Effects part with notes and rests.
- Vla.** (two staves): Violin part with notes and rests.

73

Perc.

Alto Glock.

Flex.

E. Gtr.

P. S. Gtr.

S. Bass

S. Bass

Lead 5

FX 1

FX 3

74

Perc.

Alto Glock.

Flex.

S. Bass

S. Bass

Lead 5

FX 1

FX 3

75

Perc.

Flex.

E. Gtr.

P. S. Gtr.

S. Bass

S. Bass

Lead 5

FX 1

76

The musical score consists of the following parts:

- Perc.**: Percussion part with a drum set icon and rhythmic notation.
- Alto Glock.**: Alto Glockenspiel part in treble clef.
- Flex.**: Flexatone part in treble clef.
- E. Gtr.**: Electric guitar part with a tablature section showing fret numbers: 3, 3, 3, 4, 1.
- P. S. Gtr.**: Pedal Steel Guitar part in treble clef.
- S. Bass** (top): First Bass part in bass clef.
- S. Bass** (bottom): Second Bass part in bass clef.
- Lead 5**: Lead 5 part in treble clef.
- FX 1**: First Effects part in treble clef.
- FX 3**: Third Effects part in treble clef.

78

Perc.

Alto Glock.

Flex.

S. Bass

S. Bass

Lead 5

FX 1

FX 3

79

Perc.

Alto Glock.

Flex.

E. Gtr.

P. S. Gtr.

S. Bass

S. Bass

Lead 2

Lead 5

Lead 8

FX 1

FX 3

Vla.

81

Perc. | Alto Glock. | E. Gtr. | P. S. Gtr. | S. Bass | S. Bass | Lead 2 | Lead 8 | FX 3 | Vla. | Vla.

83

Perc.

Alto Glock.

E. Gtr.

P. S. Gtr.

E. Bass

S. Bass

S. Bass

Lead 2

Lead 8

FX 3

Vla.

Vla.

85

Perc.

Alto Glock.

E. Gtr.

P. S. Gtr.

S. Bass

S. Bass

Lead 2

Lead 8

FX 3

Vla.

Vla.

87

Perc.

Alto Glock.

S. Bass

Lead 2

FX 1

FX 3

Vla.

Vla.

88

Perc.

Alto Glock.

S. Bass

Lead 2

FX 1

FX 3

Vla.

Vla.

- Perc.**: Features a series of quarter notes on a single pitch, with a melodic line of eighth notes below.
- Alto Glock.**: Plays a simple melodic line of quarter notes.
- S. Bass**: Provides a bass line with a mix of quarter and eighth notes.
- Lead 2**: Features a complex melodic line with many beamed notes and slurs.
- FX 1**: Features a complex melodic line with many beamed notes and slurs.
- FX 3**: Features a simple melodic line of quarter notes.
- Vla. (top)**: Features a melodic line with slurs and ties.
- Vla. (bottom)**: Features a complex melodic line with many beamed notes and slurs.

89

Perc.

Alto Glock.

S. Bass

Lead 2

FX 1

FX 3

Vla.

Vla.

90

Perc.

Alto Glock.

S. Bass

Lead 2

Lead 5

Lead 8

FX 1

FX 3

Vla.

Vla.

91

Perc.

Alto Glock.

E. Gtr.

T	1	1	1	1	0	4
A	3	3	3	3	2	3
B				3		6

P. S. Gtr.

S. Bass

S. Bass

Lead 2

Lead 8

FX 3

Vla.

92

Perc.

Alto Glock.

E. Gtr.

P. S. Gtr.

S. Bass

S. Bass

Lead 2

FX 3

Vla.

Vla.

93

Perc.

Alto Glock.

E. Gtr.

P. S. Gtr.

S. Bass

S. Bass

Lead 2

Lead 8

FX 3

Vla.

94

Perc.

Alto Glock.

E. Gtr.
TAB
1 1 1 4 3 4 4 1
3

P. S. Gtr.

S. Bass

S. Bass

Lead 2

FX 3

Vla.

95

Perc.

Alto Glock.

E. Gtr.

P. S. Gtr.

E. Bass

S. Bass

S. Bass

Lead 2

Lead 8

FX 3

Vla.

96

Perc.

Alto Glock.

E. Gtr.

P. S. Gtr.

S. Bass

S. Bass

Lead 2

Lead 8

FX 3

Vla.

99

Perc.

Alto Glock.

E. Gtr.

P. S. Gtr.

S. Bass

S. Bass

Lead 2

Lead 8

FX 3

Vla.

T	1	1			1		1		0			4
A	3	3			3	3	3		2			3
B							3					6

100

Perc.

Alto Glock.

E. Gtr.

P. S. Gtr.

S. Bass

S. Bass

Lead 2

FX 3

Vla.

Vla.

101

Perc.

Alto Glock.

E. Gtr.

P. S. Gtr.

S. Bass

S. Bass

Lead 2

Lead 8

FX 3

Vla.

102

Perc.

Alto Glock.

E. Gtr.

P. S. Gtr.

S. Bass

S. Bass

Lead 2

FX 3

Vla.

103

Perc.

Alto Glock.

E. Gtr.

P. S. Gtr.

E. Bass

S. Bass

S. Bass

Lead 2

Lead 8

FX 3

Vla.

Vla.

107

Perc.

Alto Glock.

E. Gtr.

P. S. Gtr.

E. Bass

S. Bass

S. Bass

Lead 2

Lead 8

FX 3

Vla.

108

Perc.

Alto Glock.

E. Gtr.
TAB

P. S. Gtr.

E. Bass

S. Bass

S. Bass

Lead 2

Lead 8

FX 3

Vla.

Vla.

109

Perc.

Alto Glock.

E. Gtr.

P. S. Gtr.

E. Bass

S. Bass

S. Bass

Lead 2

Lead 8

FX 3

Vla.

Vla.

110

Perc.

Alto Glock.

E. Gtr.

P. S. Gtr.

E. Bass

S. Bass

S. Bass

Lead 2

Lead 8

FX 3

Vla.

Vla.

111

Perc.

Alto Glock.

E. Gtr.

P. S. Gtr.

E. Bass

S. Bass

S. Bass

Lead 2

Lead 8

FX 3

Vla.

Vla.

112

Perc.

Alto Glock.

E. Gtr.

P. S. Gtr.

E. Bass

S. Bass

S. Bass

Lead 2

Lead 8

FX 3

Vla.

Vla.

113

Perc.

Alto Glock.

E. Gtr.

P. S. Gtr.

E. Bass

S. Bass

S. Bass

Lead 2

Lead 8

FX 3

Vla.

Vla.

114

Perc.

Alto Glock.

Flex.

E. Gtr.

P. S. Gtr.

E. Bass

S. Bass

S. Bass

Lead 2

Lead 5

FX 3

Jane Child - Don't Wanna Fall In Love 1

Percussion

♩ = 110,000107
2

6

9

13

17

21

25

29

33

37

(C)1992 Roland Corporation
(C)1992 Roland Corporation

V.S.

41

45

49

53

57

61

65

69

73

77

Percussion

80

84

88

92

96

99

103

107

111

113

Alto Glockenspiel Jane Child - Don't Wanna Fall In Love 1

♩ = 110,000107

6

11

16

20

26

32

38

41

(C)1992 Roland Corporation
(C)1992 Roland Corporation

Alto Glockenspiel

106

111

♩ = 110,000107

71

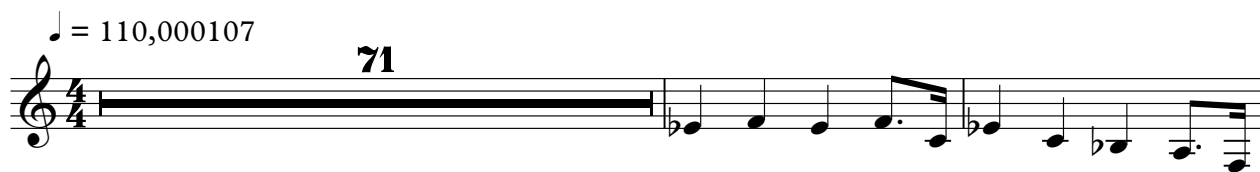

74

77

79

36

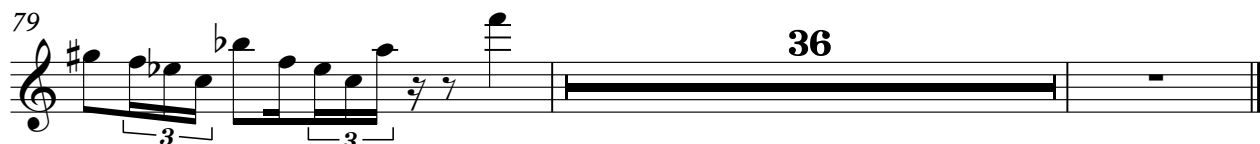

(C)1992 Roland Corporation
(C)1992 Roland Corporation

Jane Child - Don't Wanna Fall In Love 1

7-string Electric Guitar

♩ = 110,000107

6

E	1 1	1 1	0	4	1 1	1 4	3 4	4 1
B							6	
A	[Barre]							
D	3 3	3 3 3	2	3 6				
G								
F								
E								

9

E	1 1	1 1	0	4	1 1	1 1	0	4
B								
A	3 3	3 3 3	2	3 6	3 3	3 3 3	2	3 6
D								
G								
F								
E								

12

E	1 1	1 4	3 4	4 1				
B								
A	3							
D					3 3	3 2	2 1	1 1
G								
F								
E								

16

E								4 4 4 4
B								4 4 4 4
A	1 1 1	1 1	1 1	1	1 1			
D								
G								
F								
E								

20

2

E								
B								
A	[Barre]							
D					1 3	3 3 3	4	1
G								
F								
E								

26

E								
B								
A								
D					3 3 3	4	1	
G								
F								
E								

30

E	1 1	1 1	0	4	1 1	1 4	3 4	4 1
B							6	
A	3 3	3 3 3	2	3 6				
D								
G								
F								
E								

33

E	1 1	1 4	3 4	4 1	1 1	1 1	0	4
B								
A	3							
D					3 3	3 3 3	2	3 6
G								
F								
E								

36

E	1 1	1 1	0	4	4			
B								
A								
D					3	3	1 3 3	
G								
F								
E								

39

E								
B								
A	1 1	1 1						
D								
G								
F								
E								

(C)1992 Roland Corporation
(C)1992 Roland Corporation

	.	.	.	1		.	.	.	1			
T	3	3	3	4		3	3	3	4			
A												
B												

48

	.	.	.	1	1	1	1	0	4	1	1	1	4	3	4	4	1
T	3	3	3	4	3	3	3	3	2	3	6	3					
A																	
B																	

51

	1	1	1	1	0	4	1	1	1	4	3	4	4	1	1	1	1	0	4			
T	3	3	3	3	3	2	3	6	3						3	3	3	3	3	2	3	6
A																						
B																						

54

	1	1	1	4	3	4	4	1	1	1	1	1	0	4	1	1	3	1	3	1
T																				
A																				
B																				

57

	1	1	1	1	0	4	1	1	1	4	3	4	4	1	1	1	1	0	4			
T	3	3	3	3	3	2	3	6	3						3	3	3	3	3	2	3	6
A																						
B																						

60

	1	1	1	4	3	4	4	1	6	1	1	1	0	4	1	1	1	3	3
T																			
A																			
B																			

63

	.	1	1	1	0	8						.	.	.	1						
T	6														1	3	3	3	3	4	1
A	10																				
B																					

74

	.	.	.	1		.	.	.	1			
T												
A												
B												

79

	.	.	.	1	1	1	1	0	4	4	1	4	6	1
T	3	3	3	4										
A														
B														

82

	.	1	1	1	0	4	4	1	3	3	6	1	1	1	0	4
T	6															
A	10															
B																

4

92

95

98

101

104

107

110

113

2

Pedal Steel Guitar

Jane Child - Don't Wanna Fall In Love 1

♩ = 110,000107

5

9

12

15

19

24

29

32

35

38

(C)1992 Roland Corporation
(C)1992 Roland Corporation

84 **4**

91

94

97

100

103

106

109

112

114 **2**

Electric Bass

Jane Child - Don't Wanna Fall In Love 1

♩ = 110,000107

2

5

11

53

84

103

110

(C)1992 Roland Corporation
(C)1992 Roland Corporation

37

40

44

47

50

53

56

59

62

67

72

76

80

83

86

93

96

99

102

105

V.S.

108

111

113

2

Jane Child - Don't Wanna Fall In Love 1

Synth Bass

♩ = 110,000107

4

7

9

11

13

15

17

19

22

26

(C)1992 Roland Corporation
(C)1992 Roland Corporation

V.S.

30

33

36

39

43

46

50

53

56

59

62

67

72

74

76

78

81

84

88

92

V.S.

Lead 2 (Sawtooth) Jane Child - Don't Wanna Fall In Love 1

♩ = 110,000107

5

7

10

13

17

10

30

34

37

9

(C)1992 Roland Corporation
(C)1992 Roland Corporation

49

53

57

61

65

71

82

86

89

93

Lead 2 (Sawtooth)

97

101

105

109

112

2

Lead 8 (Bass + Lead) Jane Child - Don't Wanna Fall In Love 1

♩ = 110,000107

19

23

27

31

35

40

44

48

53

57

(C)1992 Roland Corporation
(C)1992 Roland Corporation

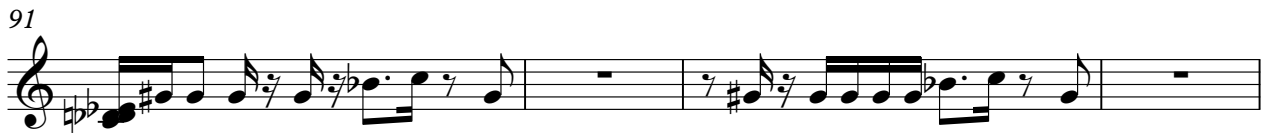
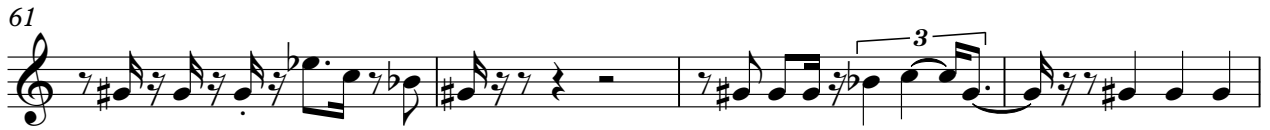

Lead 8 (Bass + Lead)

3

111

3

♩ = 110,000107

19

23

30

44

64

71

77

88

90

26

15

7

(C)1992 Roland Corporation
(C)1992 Roland Corporation

♩ = 110,000107
6

11

17

23

29

35

40

FX 3 (Crystal)

3

105

110

2

Viola

100

105

3

111

4

Viola Jane Child - Don't Wanna Fall In Love 1

♩ = 110,000107

29

33

49

53

57

61

66

70

80

83

(C)1992 Roland Corporation
(C)1992 Roland Corporation

86

88

89

90

91

95

99

103

107

111