

# Jane e Herondi - Nao Se Va

♩ = 100,000000

Percussion

Marimba

Jazz Guitar

Electric Guitar

Fretless Electric Bass

Synth Strings

Solo

5

Perc.

Mar.

J. Gtr.

E. Gtr.

E. Bass

Syn. Str.

9

Perc.

Mar.

J. Gtr.

E. Gtr.

E. Bass

Syn. Str.

Solo

13

Perc.

J. Gtr.

E. Gtr.

E. Bass

Syn. Str.

Solo

16

Perc.

J. Gtr.

E. Gtr.

E. Bass

Syn. Str.

Solo

20

Perc.

J. Gtr.

E. Gtr.

E. Bass

Syn. Str.

Solo

24

Perc.

J. Gtr.

E. Gtr.

E. Bass

Syn. Str.

Solo

27

Perc.

J. Gtr.

E. Gtr.

E. Bass

Syn. Str.

Solo

31

Perc.

J. Gtr.

E. Gtr.

E. Bass

Syn. Str.

Solo

34

Perc.

J. Gtr.

E. Gtr.

E. Bass

Syn. Str.

Solo

37

Perc.

J. Gtr.

E. Gtr.

E. Bass

Syn. Str.

Solo

40

Perc.

J. Gtr.

E. Gtr.

E. Bass

Syn. Str.

Solo

43

46

50

Perc. Mar. J. Gtr. E. Gtr. E. Bass Syn. Str.

54

Perc. Mar. J. Gtr. E. Gtr. E. Bass Syn. Str. Solo

58

Perc.

J. Gtr.

E. Gtr.

E. Bass

Syn. Str.

Solo

62

Perc.

J. Gtr.

E. Gtr.

E. Bass

Syn. Str.

Solo

66

Perc.

J. Gtr.

E. Gtr.

E. Bass

Syn. Str.

Solo

70

Perc.

J. Gtr.

E. Gtr.

E. Bass

Syn. Str.

Solo

73

Perc.

J. Gtr.

E. Gtr.

E. Bass

Syn. Str.

Solo

76

Perc.

J. Gtr.

E. Gtr.

E. Bass

Syn. Str.

Solo

79

Perc.

J. Gtr.

E. Gtr.

E. Bass

Syn. Str.

Solo

82

Perc.

J. Gtr.

E. Gtr.

E. Bass

Syn. Str.

Solo

85

Perc.

J. Gtr.

E. Gtr.

E. Bass

Syn. Str.

Solo

88

Perc.

J. Gtr.

E. Gtr.

E. Bass

Syn. Str.

Solo

91

Perc.

J. Gtr.

E. Gtr.

E. Bass

Syn. Str.

Solo

94

Perc.

J. Gtr.

E. Gtr.

E. Bass

Syn. Str.

Solo

# Jane e Herondi - Nao Se Va

## Percussion

♩ = 100,000000

V.S.

42

46

50

54

58

62

66

70

74

78

Percussion

82

86

90

94

♩ = 100,000000

6

11

15

19

24

28

32

36

40

84

88

92

95

♩ = 100,000000

6

12

18

24

30

35

40

45

51

56

62

68

74

80

85

90

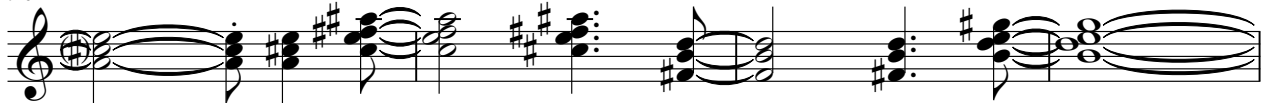

94

♩ = 100,000000

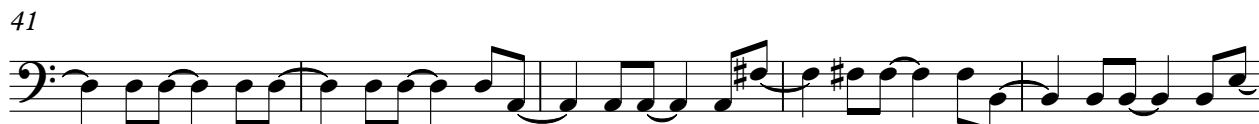

V.S.

51

56

61

66

71

76

81

86

91

94

Jane e Herondi - Nao Se Va

Synth Strings

♩ = 100,000000

6

11

15

19

24

28

32

36

40

V.S.

Synth Strings

44

48

52

56

61

65

70

74

78

82

Synth Strings

85

89

93

96

# Jane e Herondi - Nao Se Va

Solo

♩ = 100,000000

8

13

17

22

26

30

34

38

42

46

8

