

# Janet Jackson - Escapade 2

0.0"  
1.1.00  
Escapade

♩ = 115,000031

Music Box

Guitar

Brass

Strings

♩ = 115,000031

Music Box

Guitar

Brass

Strings

Music Box

Guitar

Brass

Strings

8

Music Box

Guitar

Brass

Strings

20.8"  
11.1.00  
by Janet Jackson

10

Electric Drums

Music Box

Guitar

Rev. Cymbal

Rev. Cymbal

Brass

Brightness

Strings

14

Electric Drums

Rev. Cymbal

Rev. Cymbal

Brightness

Strings

18

Electric Drums

Music Box

Bass

Rev. Cymbal

Rev. Cymbal

Brightness

Strings

22

Electric Drums

Music Box

Bass

Rev. Cymbal

Brightness

Strings

26

Electric Drums

Bass

Rev. Cymbal

Vocal - lead

Brightness

Strings

29

Electric Drums

Bass

Rev. Cymbal

Vocal - lead

Brightness

Strings

32

Electric Drums

Bass

Rev. Cymbal

Vocal - lead

Brightness

Strings

35

Electric Drums

Bass

Rev. Cymbal

Vocal - lead

Brightness

Lyrics: I'm a little bit of a mess, I'm a little bit of a mess

38

Electric Drums

Bass

Rev. Cymbal

Vocal - lead

Brightness

Lyrics: I'm a little bit of a mess, I'm a little bit of a mess

41

Electric Drums

Music Box

Guitar

Bass

Rev. Cymbal

Brass

Vocal - lead

Brightness

44

Electric Drums

Music Box

Guitar

Bass

Rev. Cymbal

Brass

Vocal - lead

46

Electric Drums

Music Box

Guitar

Bass

Rev. Cymbal

Brass

Vocal - lead

48

Electric Drums

Music Box

Guitar

Bass

Rev. Cymbal

Brass

Vocal - lead

Brightness

50

Electric Drums

Staff for Electric Drums showing a rhythmic pattern with various drum symbols (snare, hi-hat, cymbal) and rests.

Music Box

Staff for Music Box with a few notes and rests.

Guitar

Staff for Guitar with fret numbers (4, 6, 6, 5, 3) and a bass line (6, 6, 6, 6).

Bass

Rev. Cymbal

Staff for Rev. Cymbal with a few notes and rests.

Brass

Vocal - lead

Brightness

Staff for Brightness with a few notes and rests.

Strings

Staff for Strings with a few notes and rests.

53

Electric Drums

Bass

Rev. Cymbal

Brass

Vocal - lead

Brightness

Strings

56

Electric Drums

Music Box

Bass

Rev. Cymbal

Brass

Vocal - lead

Brightness

Strings

59

Electric Drums

Bass

Rev. Cymbal

Brass

Vocal - lead

Brightness

62

Electric Drums

Bass

Rev. Cymbal

Brass

Vocal - lead

Brightness

65

Electric Drums

Music Box

Guitar

Bass

Rev. Cymbal

Brass

Vocal - lead

Brightness

Strings

68

Electric Drums

Music Box

Guitar

Bass

Rev. Cymbal

Brass

Vocal - lead

Strings

70

Electric Drums

Music Box

Guitar

Bass

Rev. Cymbal

Brass

Vocal - lead

Strings

- Guitar:** Provides a harmonic accompaniment using a specific chord voicing. The fretboard diagram shows the following fingerings:

T	0	3	4	4	4	0	1				
A		5	5	3	5			2	2	2	
B	6			1		2	2	2			
- Rev. Cymbal:** Features a single cymbal hit with a sustain mark.
- Brass:** Plays a complex, syncopated rhythmic pattern with various articulations.
- Vocal - lead:** Shows a vocal line with a few notes and rests.
- Brightness:** A control parameter that remains flat for most of the section but drops to a value of 8 towards the end.
- Strings:** Provides a simple harmonic support with a few notes.

74

78

80

Electric Drums

Music Box

Bass

Rev. Cymbal

Brass

Vocal - lead

Brightness

Strings

Strings

82

Electric Drums

Staff for Electric Drums, featuring a complex rhythmic pattern with various drum sounds and accents.

Music Box

Staff for Music Box, showing a melodic line with some rests.

Bass

Staff for Bass, featuring a melodic line with various notes and accidentals.

Rev. Cymbal

Staff for Rev. Cymbal, showing a melodic line with a long note and a rest.

Brass

Staff for Brass, featuring a melodic line with various notes and accidentals.

Vocal - lead

Staff for Vocal - lead, showing a melodic line with various notes and accidentals.

Brightness

Staff for Brightness, showing a melodic line with various notes and accidentals.

Strings

Staff for Strings (top), showing a melodic line with various notes and accidentals.

Strings

Staff for Strings (bottom), showing a melodic line with various notes and accidentals.

86

3'05.7"  
90.1,00  
Bass Solo

90

Electric Drums

Bass

Rev. Cymbal

Rev. Cymbal

Brass

Vocal - lead

Strings

93

Electric Drums

Bass

Rev. Cymbal

Rev. Cymbal

96

Electric Drums

Bass

Rev. Cymbal

Rev. Cymbal

98

Electric Drums

Music Box

Bass

Rev. Cymbal

Rev. Cymbal

Brass

Vocal - lead

Brightness

Strings

100

Electric Drums

Bass

Rev. Cymbal

Brass

Vocal - lead

Brightness

Strings

103

Electric Drums

Music Box

Bass

Rev. Cymbal

Brass

Vocal - lead

Brightness

Strings

109

Electric Drums

Music Box

Guitar

Bass

Rev. Cymbal

Brass

Vocal - lead

Strings

112

Electric Drums

Music Box

Guitar

Bass

Rev. Cymbal

Brass

Vocal - lead

Brightness

117

Electric Drums

Music Box

Staff for Music Box, showing a few initial notes followed by a long rest.

Bass

Staff for Bass, containing a melodic line with various accidentals and note values.

Rev. Cymbal

Brass

Staff for Brass, featuring a series of chords and notes.

Vocal - lead

Staff for Vocal - lead, showing a melodic line with some rests.

Brightness

Staff for Brightness, containing a few notes and rests.

Strings

Strings

Staff for Strings (bottom), containing a melodic line with notes and rests.

Electric Drums

Staff for Electric Drums, featuring a double bar line at the beginning and a series of rhythmic patterns with stems and flags.

Music Box

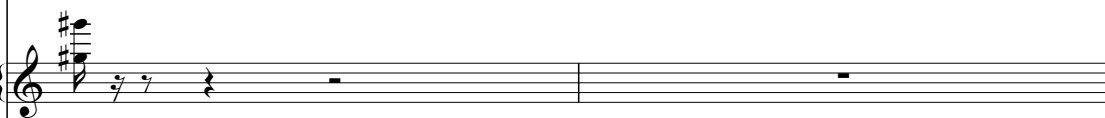

Bass

Rev. Cymbal

Brass

Vocal - lead

Brightness

Strings

Strings

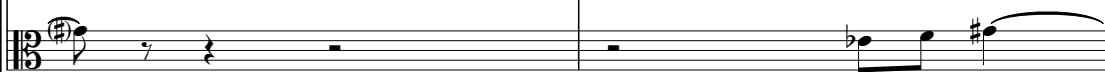

121

123

Electric Drums

Bass

Rev. Cymbal

Brass

Vocal - lead

Brightness

Strings

Strings

125

Electric Drums

Bass

Rev. Cymbal

Brass

Vocal - lead

Brightness

Strings

Strings

127

Electric Drums

Bass

Rev. Cymbal

Brass

Vocal - lead

Brightness

Strings

Strings

129

Electric Drums

Bass

Rev. Cymbal

Brass

Vocal - lead

Brightness

Strings

Strings

131

Electric Drums  
Music Box  
Bass  
Rev. Cymbal  
Brass  
Brightness  
Strings  
Strings

133

Electric Drums  
Bass  
Rev. Cymbal  
Brass  
Brightness  
Strings  
Strings

135

Electric Drums

Bass

Brass

Brightness

Strings

137

Electric Drums

Brass

Brightness

Strings

Electric Drums

Janet Jackson - Escapade 2

♩ = 115,000031  
**10**

15

20

25

30

35

40

45

50

55

V.S.

Electric Drums

60

65

70

75

77

79

81

83

85

87

Electric Drums

89

92

95

98

102

107

112

116

118

120

V.S.

Electric Drums

122

124

126

128

130

132

134

136

Janet Jackson - Escapade 2

Music Box

♩ = 115,000031

2

4

7

9

20

5

17

44

2

49

2

5

9

67

2

72

74

3

Music Box

79

85

99

107

110

113

117

122

# Janet Jackson - Escapade 2

Guitar

♩ = 115,000031

**2**

7

 Treble clef, strings E, B, G, D, A, E, A.  
 Measure 1: Bar line, then a thick black bar across all strings.  
 Measure 2: Treble: 1 4 4; Bass: 3 3.  
 Measure 3: Treble: 0 3 3 4; Bass: 5 5 1.  
 Measure 4: Treble: 1 4 4; Bass: 3 3 6 1.

7

 Measure 5: Treble: 1 4 4; Bass: 3 3 4 4 4.  
 Measure 6: Treble: 0 3 3 4; Bass: 5 5 1 6.  
 Measure 7: Treble: 2 2 2; Bass: 4 4 2 2 2.  
 Measure 8: Treble: 4 4 4; Bass: 6 6 5 3 6 6 6.

11

**32**

 Measure 9: Bar line, then a thick black bar across all strings.  
 Measure 10: Treble: 1 4 4; Bass: 3 3 4 4 4.  
 Measure 11: Treble: 0 3 3 4 4 4; Bass: 5 5 5 0 1 6.  
 Measure 12: Treble: 1 4 4; Bass: 6 3 3 4 4 4.

46

 Measure 13: Treble: 0 3 3 4 4 4; Bass: 5 5 5 0 1 6.  
 Measure 14: Treble: 1 4 4; Bass: 3 3 4 4 4.  
 Measure 15: Treble: 4 4 4 4; Bass: 5 5 5 0 1 6.  
 Measure 16: Treble: 2 2 2; Bass: 4 4 2 2 2.

50

**16**

 Measure 17: Treble: 4 4 4; Bass: 6 6 5 3 6 6 6.  
 Measure 18: Bar line, then a thick black bar across all strings.  
 Measure 19: Treble: 1 4 4; Bass: 3 3 4 4 4.  
 Measure 20: Treble: 0 3 3 4 4 4; Bass: 5 5 5 0 1 6.

69

 Measure 21: Treble: 1 4 4; Bass: 6 3 3 4 4 4.  
 Measure 22: Treble: 0 3 3 4 4 4; Bass: 5 5 5 0 1 6.  
 Measure 23: Treble: 1 4 4; Bass: 3 3 4 4 4.  
 Measure 24: Treble: 0 3 3 4 4 4; Bass: 5 5 5 0 1 6.

73

**32**

 Measure 25: Treble: 2 2 2; Bass: 4 4 2 2 2.  
 Measure 26: Treble: 4 4 4; Bass: 6 6 5 3 6 6 6.  
 Measure 27: Bar line, then a thick black bar across all strings.  
 Measure 28: Treble: 1 4 4; Bass: 3 3 4 4 4.

108

 Measure 29: Treble: 0 3 3 4 4 4; Bass: 5 5 5 0 1 6.  
 Measure 30: Treble: 1 4 4; Bass: 6 3 3 4 4 4.  
 Measure 31: Treble: 0 3 3 4 4 4; Bass: 5 5 5 0 1 6.  
 Measure 32: Treble: 1 4 4; Bass: 3 3 4 4 4.

112

**25**

 Measure 33: Treble: 0 3 3 4 4 4; Bass: 5 5 5 0 1 6.  
 Measure 34: Treble: 2 2 2; Bass: 4 4 2 2 2.  
 Measure 35: Treble: 4 4 4; Bass: 6 6 5 3 6 6 6.  
 Measure 36: Bar line, then a thick black bar across all strings.

# Janet Jackson - Escapade 2

Bass

♩ = 115,000031

17

21

25

29

33

37

40

44

48

52

V.S.

55

58

62

65

69

73

77

80

83

86

89

92

95

98

102

105

109

113

117

120

V.S.

123

126

129

132

134

♩ = 115,000031  
**9**

14

19  
**71**

94

97  
**41**

♩ = 115,000031

11

17

24

31

38

45

52

59

66

73

Rev. Cymbal

80

87

94

101

108

115

122

129

133

Janet Jackson - Escapade 2

Brass

♩ = 115,000031

2

5

7

9

32

43

45

47

49

52

55

3

3

V.S.

58

63

67

69

71

73

76

79

82

85

88

91

103

108

113

116

119

122

125

128

Vocal - lead

Janet Jackson - Escapade 2

♩ = 115,000031

26

30

35

39

44

49

52

56

113

116

120

123

127

130

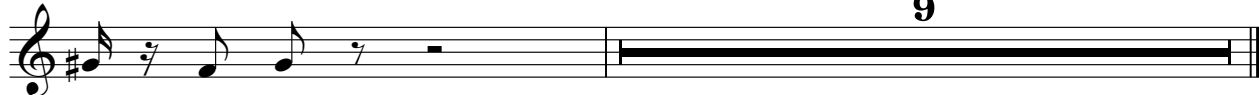

# Janet Jackson - Escapade 2

Brightness

♩ = 115,000031

**10**

16

23

30

37

**7**

42

54

60

**7**

65

77

83

89

8

99

104

7

115

121

127

131

135

2

# Janet Jackson - Escapade 2

## Strings

♩ = 115,000031

2

6

9

13

20

27

34

58

81

87

17

16

8

2  
99

Strings

107

8

122

129

5

Janet Jackson - Escapade 2

Strings

♩ = 115,000031

66

70

77

82

87

108

117

122

126

2

Strings

132

136
