

# Japonnais - My heart iidasenai

0.0"  
1.1,00  
; j,q

♩ = 132,000137

The tempo marking  $\text{♩} = 132,000137$  is repeated at the bottom of the score.

4

6

*fefBf“fpfi*

*fhf%of€EfdCf“*

*fhf%of€Eftfu,P*

*fMf^Ø,P*

*fMf^Ø,Q*

*fxØfX*

*fGfØfs*

*fuf%ofX*

*fIQfPfXfgf%ofq/bfg*

*FX*

8

*fefBf“fpfi*

*fhf%of€EƒfƒCf“*

*fhf%of€EƒTfu,P*

*fMf^ƒ,P*

*fMf^ƒ,Q*

*fxƒfX*

*fGfœfs*

*fuf%ofX*

*fIƒfPƒfXfgf%ofqfbfg*

*Fx*

10

*f* *e* *B* *f* *f* *p* *f*

*f* *h* *f* *%* *f* *e* *e* *f* *ø* *C* *f* *f*

*f* *h* *f* *%* *f* *e* *e* *f* *T* *f* *u* *P*

*f* *M* *f* *^* *ø* *P*

*f* *M* *f* *^* *ø* *Q*

*f* *x* *ø* *f* *X*

*f* *G* *f* *ø* *f* *s*

*f* *u* *f* *%* *f* *X*

*f* *I* *ø* *f* *P* *f* *X* *f* *g* *%* *f* *q* *f* *b* *f* *g*

*F* *X*

12

*f*efBf“fp*f*i

*f*h*f*%*f*€*E*f*ø*C*f*“

*f*h*f*%*f*€*E*fT*f*u,*P*

*f*M*f*^*ø*,*P*

*f*M*f*^*ø*,*Q*

*f*x*ø*/*f*X

*f*G*f*€*f*s

*f*u*f*%*f*X

14 

*f*h%*f*€*E*f $\text{\textcircled{C}}$ f“

*f*h%*f*€*E*fTfu,P

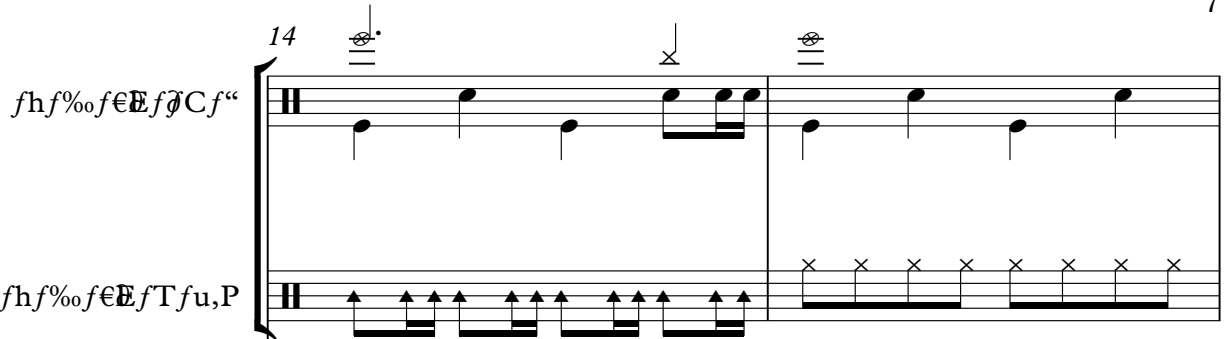

*f*Mf^ $\text{\textcircled{P}}$

T  
A  
B

2 2 2 2 2 2 2 2 2 2 2 2 2 2 2 2 2

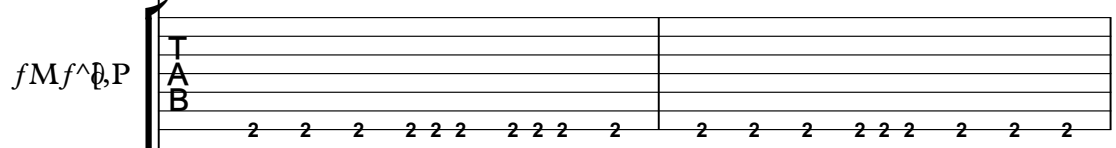

*f*Mf^ $\text{\textcircled{Q}}$

T  
A  
B

2 2 2 2 2 2 2 2 2 2 2 2 2 2 2 2 2

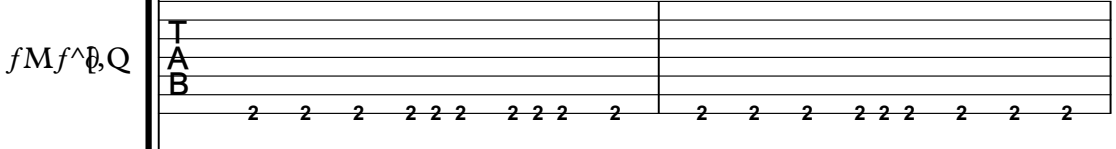

*f*x $\text{\textcircled{f}}$ X

*f*Gf $\text{\textcircled{E}}$ fS

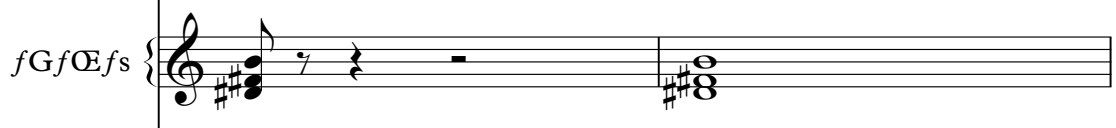

*f*u%*f*X

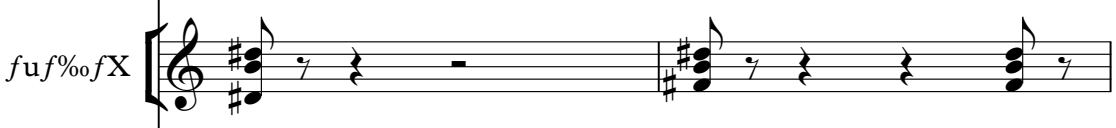

$\text{\textcircled{t}}$ -Y

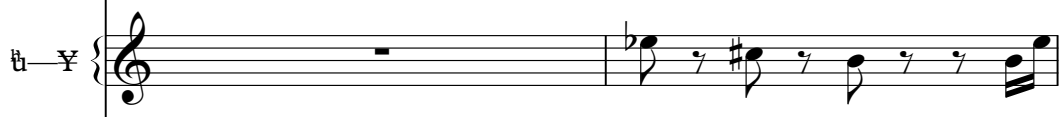

F $\text{\textcircled{X}}$

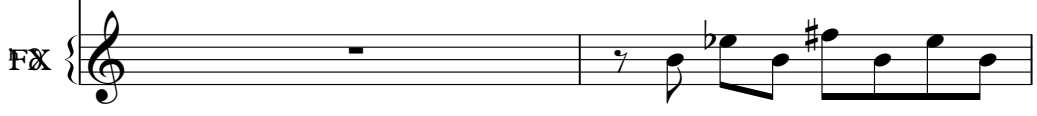

16

17

*f*h%*f*€*E*f $\text{C}$ f“

*f*h%*f*€*E*fTfu,P

*f*Mf^ $\text{P}$

*f*Mf^ $\text{Q}$

*f*x $\text{fX}$

*f*Gf $\text{fs}$

*f*u%*f*X

$\text{Y}$

$\text{FX}$

18

19

20

21

*f*h%*f*€*E*f $\text{\textcircled{C}}$ *f*“

*f*h%*f*€*E*fTfu,P

*f*Mf^ $\text{\textcircled{P}}$

T  
A  
B

4 4 4 4 4 4 4 4 4 ? ? ? ? ? ? 1 4

*f*Mf^ $\text{\textcircled{Q}}$

T  
A  
B

4 4 4 4 4 4 4 4 4 ? ? ? ? ? ? 1 4

*f*x $\text{\textcircled{f}}$ X

*f*Gf $\text{\textcircled{E}}$ f $\text{\textcircled{f}}$ s

*f*u%*f*X

$\text{\textcircled{t}}$ - $\text{\textcircled{Y}}$

F $\text{\textcircled{X}}$

23 

*f*h%<sub>o</sub>f€E*f*ƒC*f*“

*f*h%<sub>o</sub>f€E*f*T*f*u,P

*f*M*f*^Ø,P

*f*M*f*^Ø,Q

*f*xØ*f*X

*f*G*f*Ø*f*s

*f*u*f*%<sub>o</sub>*f*X

ü-Y

FØ

24

*f*h%*f*€*E*f $\delta$ C*f*“

*f*h%*f*€*E*fT*f*u,P

*f*M*f*^ $\emptyset$ ,P

T  
A  
B

*f*M*f*^ $\emptyset$ ,Q

T  
A  
B

*f*x $\emptyset$ *f*X

*f*G*f*€*f*s

*f*u*f*%*f*X

ü-Y

F $\emptyset$

25

*f*h%*f*€*E*f $\int$ C*f*“

*f*h%*f*€*E*fTfu,P

*f*M*f*^ $\emptyset$ ,P

*f*M*f*^ $\emptyset$ ,Q

*f*x $\emptyset$ *f*X

*f*G*f*€*f*s

*f*u%*f*X

u-Y

F $\times$

26

*f*h%<sub>o</sub>f€EƒCf“

*f*h%<sub>o</sub>f€EƒTfu,P

*f*Mf^Ø,P

T  
A  
B

*f*Mf^Ø,Q

T  
A  
B

*f*xØfX

*f*Gfœfs

*f*u%<sub>o</sub>fX

ü-Y

FX

27

28

*f*h%*f*€*E*f $\text{C}$ f“

*f*h%*f*€*E*fTfu,P

*f*Mf^ $\text{P}$

*f*Mf^ $\text{Q}$

*f*x $\text{fX}$

*f*Gf $\text{fs}$

*f*uf%*f*X

$\text{t-Y}$

$\text{FX}$

*f*h%*f*€*E*f $\text{C}$ f“

*f*h%*f*€*E*fTfu,P

*f*Mf^ $\text{P}$

*f*Mf^ $\text{Q}$

*f*x $\text{X}$

*f*Gf $\text{fs}$

*f*uf%*f*X

$\text{Y}$

F $\text{X}$

31

The musical score is organized into several systems:

- System 1:** Features a guitar melody line with notes and rests, and a guitar harmonics line with 'x' marks indicating fretted harmonics.
- System 2:** Contains two guitar chord diagrams. The first diagram is labeled 'TAB' and shows a barre on the 5th fret with notes 5-5-5-5-5-5-5-5. The second diagram is also labeled 'TAB' and shows notes 5-5-5-5-5-5-5-5.
- System 5:** Features a guitar effects line with notes and rests.

33

*f*h%*f*€*E*f $\text{C}$ “

*f*h%*f*€*E*fTfu,P

*f*Mf^ $\emptyset$ ,P

*f*Mf^ $\emptyset$ ,Q

*f*x $\emptyset$ fX

*f*Gf $\emptyset$ f $\emptyset$ s

u-Y

F $\emptyset$ X

vocals

37 

*f*  $h\%_o f \in E f \delta C f$  

*f*  $h\%_o f \in E f T f u, P$  

*f*  $M f^{\wedge} \emptyset, P$  

*f*  $M f^{\wedge} \emptyset, Q$  

*f*  $x \emptyset f X$  

*f*  $G f \in f s$  

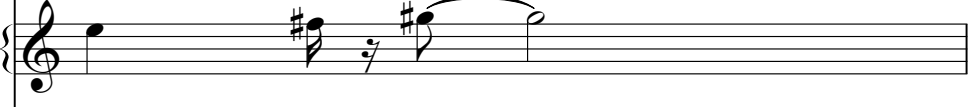
$\sharp$   $\text{—} \text{Y}$  

$\text{F} \text{X}$  

38

*f*h%<sub>o</sub>f€EƒCf“

*f*h%<sub>o</sub>f€EƒTfu,P

*f*Mf^B,P

*f*Mf^B,Q

*f*xƒX

*f*Gf€fs

tu-Y

Fx

39

40

*f* *B* *f* *p* *f*

*f* *h* *f* *%* *f* *€* *B* *f* *∫* *C* *f* *“*

*f* *h* *f* *%* *f* *€* *B* *f* *T* *f* *u*, *P*

*f* *M* *f* *^* *∅*, *P*

*f* *M* *f* *^* *∅*, *Q*

*f* *x* *∅* *f* *X*

*f* *G* *f* *€* *f* *s*

*f* *I* *∅* *f* *P* *f* *X* *f* *g* *f* *%* *f* *q* *f* *b* *f* *g*

*t* *—* *Y*

*F* *X*

41

*f h % f E f C f*  
*f h % f E f T f u, P*  
*f h % f E f T f u, Q*  
*f M f ^ P*  
*f M f ^ Q*  
*f x f X*  
*f G f s*  
*f X*  
vocals

43

The musical score consists of the following parts:

44

The musical score consists of the following parts:

- Guitar Fretboard Diagrams:** Two diagrams labeled *fMf^B,P* and *fMf^B,Q*. Each diagram shows a six-string guitar with fret numbers 0, 0, 0, 0, 0, 0 on the strings from low to high. The first diagram has question marks on the 7th, 8th, 9th, and 10th frets. The second diagram has question marks on the 7th, 8th, 9th, and 10th frets.

45

*f* *efBf* " *fpfi*

*f* *hf%* *f* *€€f* *∅Cf* "

*f* *hf%* *f* *€€f* *Tfu*, *P*

*f* *hf%* *f* *€€f* *Tfu*, *Q*

*f* *Mf^∅*, *P*

*f* *Mf^∅*, *Q*

*f* *x∅fX*

*f* *Gf∅fs*

*ti* - *Y*

vocals

47

*f* *e* *B* *f* *f* *p* *f*

*f* *h* *f* *%* *f* *e* *B* *f* *C* *f*

*f* *h* *f* *%* *f* *e* *B* *f* *T* *f* *u*, *P*

*f* *h* *f* *%* *f* *e* *B* *f* *T* *f* *u*, *Q*

*f* *M* *f* *^* *B*, *P*

*f* *M* *f* *^* *B*, *Q*

*f* *x* *B* / *f* *X*

*f* *G* *f* *e* *f* *s*

*u* - *Y*

*F* *X*

vocals

49

*f*efBf“*f*pfj

*f*hf%*f*€*f*ƒCf“

*f*hf%*f*€*f*Tfu,P

*f*hf%*f*€*f*Tfu,Q

*f*Mf^*f*,P

*f*Mf^*f*,Q

*f*x*f*/X

*f*Gf€fs

ti-Y

Fx

vocals

51

*f*h%*f*€*E*f $\text{C}$ *f*“

*f*h%*f*€*E*fT*f*u,P

*f*h%*f*€*E*fT*f*u,Q

*f*M*f*^ $\text{D}$ ,P

*f*M*f*^ $\text{D}$ ,Q

*f*x $\text{D}$ /*f*X

*f*G*f*€*f*s

tu-Y

F&

vocals

52

*f*efBf“fpfi  
*f*hf%of€EƒŒCf“  
*f*hf%of€EƒTfu,P  
*f*hf%of€EƒTfu,Q  
*f*Mf^Œ,P  
*f*Mf^Œ,Q  
*f*xŒfX  
*f*Gfœfs  
 ũ—Ÿ  
 Fx  
 vocals

53

*f* *e* *B* *f* *f* *p* *f*

*f* *h* *f* *%* *f* *e* *e* *f* *o* *C* *f* *f*

*f* *h* *f* *%* *f* *e* *e* *f* *T* *f* *u* *P*

*f* *h* *f* *%* *f* *e* *e* *f* *T* *f* *u* *Q*

*f* *M* *f* *^* *o* *P*

*f* *M* *f* *^* *o* *Q*

*f* *x* *o* *f* *X*

*f* *G* *f* *o* *f* *s*

*u* *Y*

*F* *X*

vocals

55

*f*h*f*%*f*€*E*f*Œ*C*f*“

*f*h*f*%*f*€*E*f*T*f*u*,*P*

*f*h*f*%*f*€*E*f*T*f*u*,*Q*

*f*M*f*^*Œ*,*P*

*f*M*f*^*Œ*,*Q*

*f*x*Œ*/*f*X

*f*G*f*€*f*s

*f*u*f*%*f*X

ü-*Ÿ*

F*X*

vocals

57

fhf%of€EƒCf“

fhf%of€EƒTfu,P

fMf^B,P

fMf^B,Q

fxBfX

fGf€fs

fuf%ofX

59

*f* *e* *B* *f* *f* *p* *f*

*f* *h* *f* *%* *f* *€* *E* *f* *ø* *C* *f*

*f* *h* *f* *%* *f* *€* *E* *f* *T* *f* *u* *P*

*f* *M* *f* *^* *ø* *P*

*f* *M* *f* *^* *ø* *Q*

*f* *x* *ø* *f* *X*

*f* *G* *f* *ø* *f* *s*

*f* *u* *f* *%* *f* *X*

61

*f* *e* *B* *f* *f* *p* *f*

*f* *h* *f* *%* *f* *e* *e* *f* *ø* *C* *f*

*f* *h* *f* *%* *f* *e* *e* *f* *T* *f* *u* *P*

*f* *M* *f* *^* *ø* *P*

*f* *M* *f* *^* *ø* *Q*

*f* *x* *ø* *f* *X*

*f* *G* *f* *ø* *f* *s*

*f* *u* *f* *%* *f* *X*

63

*f*h%*f*€*E*f $\partial$ C*f*“

*f*h%*f*€*E*fT*f*u,P

*f*M*f*^ $\partial$ ,P

T  
A  
B

2 2 2 2 2 2 2 2

*f*M*f*^ $\partial$ ,Q

T  
A  
B

2 2 2 2 2 2 2 2

*f*x $\partial$ *f*X

*f*x $\partial$ *f*X

*f*G*f*€*f*s

*f*G*f*€*f*s

*f*u%*f*X

*f*u%*f*X

$\partial$ -Y

$\partial$ -Y

F $\partial$ X

F $\partial$ X

65

66

*f*h%*f*€*E*f $\text{\textcircled{C}}$ f“

*f*h%*f*€*E*fTfu,P

*f*Mf^ $\text{\textcircled{P}}$

*f*Mf^ $\text{\textcircled{Q}}$

*f*x $\text{\textcircled{f}}$ X

*f*Gf $\text{\textcircled{E}}$ fs

*f*u%*f*X

ti-Y

F $\text{\textcircled{X}}$

67

68

69

72 

*f*h%<sub>o</sub>f€EƒƒCf“ 

*f*h%<sub>o</sub>f€EƒTfu,P 

*f*Mf^Ø,P 

*f*Mf^Ø,Q 

*f*xØfX 

*f*Gfœfs 

*f*uf%<sub>o</sub>fX 

*f*Y 

*f*X 

73

*f*h%*f*€*E*f $\text{\textcircled{C}}$ f“

*f*h%*f*€*E*fTfu,P

*f*Mf^ $\text{\textcircled{P}}$

*f*Mf^ $\text{\textcircled{Q}}$

*f*x $\text{\textcircled{X}}$

*f*Gf $\text{\textcircled{f}}$ s

*f*u%*f*X

$\text{\textcircled{Y}}$

F $\text{\textcircled{X}}$

74

75

*f*h%*f*€*E*f $\text{\textcircled{C}}$ f“

*f*h%*f*€*E*fTfu,P

*f*Mf^ $\text{\textcircled{P}}$

*f*Mf^ $\text{\textcircled{Q}}$

*f*x $\text{\textcircled{f}}$ X

*f*Gf $\text{\textcircled{E}}$ fs

*f*u%*f*X

ti-Y

F $\text{\textcircled{X}}$

76

*f*h%*f*€*E*f $\delta$ C*f*“

*f*h%*f*€*E*fT*f*u,P

*f*M*f*^ $\delta$ ,P

*f*M*f*^ $\delta$ ,Q

*f*x $\delta$ fX

*f*G*f*€*f*s

*f*u%*f*X

u-Y

FX

77

*f*h%*f*€*E*f $\text{f}^{\text{C}}$ f“

*f*h%*f*€*E*fTfu,P

*f*Mf^ $\text{P}$

*f*Mf^ $\text{Q}$

*f*x $\text{fX}$

*f*Gf $\text{fs}$

*f*u%*f*X

$\text{t-Y}$

$\text{FX}$

*f*  $h\%_o f \in \mathbb{E} f \mathcal{C} f$

*f*  $h\%_o f \in \mathbb{E} f T f u, P$

*f*  $M f^{\wedge} \mathcal{B}, P$

*f*  $M f^{\wedge} \mathcal{B}, Q$

*f*  $x \mathcal{Q} f X$

*f*  $G f \mathcal{O} f s$

*f*  $u f \%_o f X$

$\mathcal{U} - Y$

$F X$

80 

*f*  $h\%_o f \in E f \oint C f$  

*f*  $h\%_o f \in E f T f u, P$  

*f*  $M f^{\wedge} \emptyset, P$  

*f*  $M f^{\wedge} \emptyset, Q$  

*f*  $x \emptyset f X$  

*f*  $G f \emptyset f s$  

$\text{ti} - \text{Y}$  

$F \text{X}$  

vocals 

82

*f*h%*f*€*E*f $\text{C}$ *f*“

*f*h%*f*€*E*fTfu,P

*f*Mf^ $\emptyset$ ,P

*f*Mf^ $\emptyset$ ,Q

*f*x $\emptyset$ fX

*f*Gf $\emptyset$ f $\emptyset$ s

ti-Y

F $\emptyset$ X

vocals

84

*f* *h* *f* *%* *f* *€* *E* *f* *∅* *C* *f* *“*

*f* *h* *f* *%* *f* *€* *E* *f* *T* *f* *u* *,* *P*

*f* *M* *f* *^* *∅* *,* *P*

T  
A  
B

1 1 1 1 1 1 1 1 ? ? ? ? ? ? ? ?

*f* *M* *f* *^* *∅* *,* *Q*

T  
A  
B

1 1 1 1 1 1 1 1 ? ? ? ? ? ? ? ?

*f* *x* *∅* *f* *X*

*f* *G* *f* *∅* *f* *s*

*u* *-* *Y*

*F* *X*

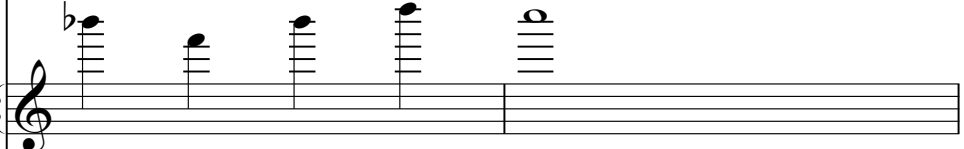

vocals

86

87

*f*h%*f*€*E*f $\delta$ C*f*“

*f*h%*f*€*E*fT*f*u,P

*f*M*f*^*B*,P

*f*M*f*^*B*,Q

*f*x $\delta$ *f*X

*f*G*f*€*f*s

ti-Y

Fx

88

89

*fefBf“fpfi*  
*fhf%of€EƒCf“*  
*fhf%of€EƒTfu,P*  
*fMf^Ø,P*  
*fMf^Ø,Q*  
*fxØfX*  
*fGfœfs*  
*fIØPƒXfgf%ofqfbfg*  
*ti-Y*  
*FX*

90

*f*h%*f*€*E*f $\int$ C*f*“

*f*h%*f*€*E*fT*f*u,P

*f*h%*f*€*E*fT*f*u,Q

*f*M*f*^ $\emptyset$ ,P

*f*M*f*^ $\emptyset$ ,Q

*f*x $\emptyset$ /X

*f*G*f*€*f*s

u- $\text{Y}$

F $\text{X}$

vocals

92

fhf%of€EƒCf“

fhf%of€EƒTfu,P

fhf%of€EƒTfu,Q

fMf^B,P

fMf^B,Q

fxBfX

fGfœfs

tu-Y

F&

vocals

Detailed description of the musical score: The score is for measures 92-95. It features a guitar part with a mix of standard notation and tablature. The first three staves are guitar parts with various notations like 'fhf%of€EƒCf“', 'fhf%of€EƒTfu,P', and 'fhf%of€EƒTfu,Q'. The next two staves are guitar parts with tablature, labeled 'fMf^B,P' and 'fMf^B,Q', with question marks under the strings. The sixth staff is a bass clef guitar part labeled 'fxBfX' with eighth notes. The seventh staff is a bass clef guitar part labeled 'fGfœfs' with a sharp sign. The eighth staff is a treble clef guitar part labeled 'tu-Y' with a sharp sign. The ninth staff is a treble clef guitar part labeled 'F&' with a sharp sign. The tenth staff is a vocal line labeled 'vocals' with a sharp sign.

93

*f* *e* *B* *f* *“* *f* *p* *f* *”*

*f* *h* *f* *%* *f* *€* *E* *f* *∅* *C* *f* *“*

*f* *h* *f* *%* *f* *€* *E* *f* *T* *f* *u* *,* *P*

*f* *h* *f* *%* *f* *€* *E* *f* *T* *f* *u* *,* *Q*

*f* *M* *f* *^* *∅* *,* *P*

*f* *M* *f* *^* *∅* *,* *Q*

*f* *x* *∅* *f* *X*

*f* *G* *f* *∅* *f* *s*

*u* *—* *Y*

*F* *X*

vocals

94

*fefBf“fpfi*

*fhf%of€EfƒCf“*

*fhf%of€EfTfu,P*

*fhf%of€EfTfu,Q*

*fMf^b,P*

*fMf^b,Q*

*fxƒfX*

*fGfœfs*

*ti-Y*

vocals

96

*f* *efBf* " *f* *pf* *i*

*f* *hf%* *f* *€* *E* *f* *Ÿ* *C* *f* "

*f* *hf%* *f* *€* *E* *f* *T* *f* *u* , *P*

*f* *hf%* *f* *€* *E* *f* *T* *f* *u* , *Q*

*f* *M* *f* ^ *Ÿ* , *P*

*f* *M* *f* ^ *Ÿ* , *Q*

*f* *x* *Ÿ* / *X*

*f* *G* *f* *€* *f* *s*

*t* - *Ÿ*

*F* *X*

vocals

98

*f*efBf“*f*pfj

*f*hf%*f*€*f*ƒC*f*“

*f*hf%*f*€*f*T*f*u,P

*f*hf%*f*€*f*T*f*u,Q

*f*M*f*^*f*,P

*f*M*f*^*f*,Q

*f*x*f*/X

*f*G*f*€*f*s

ti-Y

FX

vocals

100

*f*h%*f*€*E*f $\int$ C*f*“

*f*h%*f*€*E*fT*f*u,P

*f*h%*f*€*E*fT*f*u,Q

*f*M*f*^ $\emptyset$ ,P

*f*M*f*^ $\emptyset$ ,Q

*f*x $\emptyset$ /*f*X

*f*G*f*€*f*s

tu-Y

F&

vocals

101

*f*efBf“fpfi  
*f*hf%of€EƒŒCf“  
*f*hf%of€EƒTfu,P  
*f*hf%of€EƒTfu,Q  
*f*Mf^Œ,P  
*f*Mf^Œ,Q  
*f*xŒfX  
*f*Gfœfs  
 ũ—Ÿ  
 Fx  
 vocals

102

*f* *efBf* " *f* *pf* *i*

*f* *hf%* *f* *€* *E* *f* *∅* *C* *f* "

*f* *hf%* *f* *€* *E* *f* *T* *f* *u* *P*

*f* *hf%* *f* *€* *E* *f* *T* *f* *u* *Q*

*f* *M* *f* *^* *∅* *P*

*f* *M* *f* *^* *∅* *Q*

*f* *x* *∅* *f* *X*

*f* *G* *f* *€* *f* *s*

*u* - *Y*

*F* *X*

vocals

104

*f*h%*f*€*E*f $\text{C}$ f“

*f*h%*f*€*E*fTfu,P

*f*h%*f*€*E*fTfu,Q

*f*Mf^ $\text{D}$ ,P

*f*Mf^ $\text{D}$ ,Q

*f*x $\text{D}$ fX

*f*Gf $\text{E}$ fs

tu-Y

F $\text{X}$

vocals

106

*f*h%*f*€*E*f $\delta$ C*f*“

*f*h%*f*€*E*fT*f*u,P

*f*h%*f*€*E*fT*f*u,Q

*f*M*f*^ $\delta$ ,P

*f*M*f*^ $\delta$ ,Q

*f*x $\delta$ /*f*X

*f*G*f*€*f*s

F $\times$

Detailed description of the musical score for measures 106 and 107:

- Fretboard Diagram:**
  - String 1: 0 0 2 4 4 | 4 7 5 5 5
  - String 2: 0 0 2 4 | 4 7 5
  - String 3: 0 0 2 4 | 4 7 5
  - String 4: 0 0 2 4 | 4 7 5
  - String 5: 0 0 2 4 | 4 7 5
  - String 6: 0 0 2 4 | 4 7 5

108

*f*h%<sub>0</sub>f€EƒCƒ“

*f*h%<sub>0</sub>f€EƒTfu,P

*f*h%<sub>0</sub>f€EƒTfu,Q

*f*Mf^ø,P

*f*Mf^ø,Q

*f*xøfX

*f*Gfœfs

*f*X

110

*f*h%*f*€*E*f $\delta$ C*f*“

*f*h%*f*€*E*fT*f*u,P

*f*h%*f*€*E*fT*f*u,Q

*f*M*f*^ $\emptyset$ ,P

*f*M*f*^ $\emptyset$ ,Q

*f*x $\emptyset$ /X

*f*G*f*€*f*s

*f*X

112

*fefBf“fpfi*

*fhf%of€EfƒCf“*

*fhf%of€EfTfu,P*

*fhf%of€EfTfu,Q*

*fMf^B,P*

*fMf^B,Q*

*fxBfX*

*fGf€fs*

*fIƒPfXfgf%ofqfbfg*

*fX*

Detailed description of the musical score: The score consists of nine staves. The first staff is a bass clef with notes in the second measure. The second staff is a guitar clef with a melodic line. The third staff is a guitar clef with a rhythmic pattern of 'x' marks. The fourth staff is a guitar clef with notes in the second measure. The fifth and sixth staves are tenor guitar clefs with fret numbers (0, 2, 3) and tablature. The seventh staff is a bass clef with a melodic line. The eighth staff is a grand staff (treble and bass clefs) with notes in the second measure. The ninth staff is a guitar clef with chords and a melodic line.

114

*f* *f* *B* *f* *f* *p* *f*

*f* *h* *f* *%* *f* *€* *E* *f* *Ÿ* *C* *f* *“*

*f* *h* *f* *%* *f* *€* *E* *f* *T* *f* *u*, *P*

*f* *h* *f* *%* *f* *€* *E* *f* *T* *f* *u*, *Q*

*f* *M* *f* *^* *Ÿ*, *P*

*f* *M* *f* *^* *Ÿ*, *Q*

*f* *x* *Ÿ* *f* *X*

*f* *G* *f* *€* *f* *s*

*f* *Ÿ* *P* *f* *X* *f* *g* *f* *%* *f* *q* *f* *b* *f* *g*

*Ÿ* *Ÿ*

Detailed description of the musical score: The score consists of nine staves. The first staff is a bass clef with notes and rests. The second staff is a guitar staff with fret numbers (x, x, x, x, x, x, x, x) and notes. The third staff is another guitar staff with fret numbers (2, 0, 2, 4, 0, 2, 4, 5, 7) and notes. The fourth staff is a guitar staff with fret numbers (2, 4, 0, 2, 4, 5, 19, 17) and notes. The fifth staff is a bass clef with notes. The sixth staff is a bass clef with a sharp sign and a circled 8. The seventh staff is a treble clef with notes and rests. The eighth staff is a treble clef with notes and rests. The ninth staff is a treble clef with notes and rests.

116

*f*h*f*%*f*€*E*f*f*∅*C*f“

*f*h*f*%*f*€*E*f*T*f*u*,*P*

*f*h*f*%*f*€*E*f*T*f*u*,*Q*

♩—*Y*

118

*f*e*f*B*f*“*f*p*f*i

*f*h*f*%*f*€*E*f*f*∅*C*f“

*f*h*f*%*f*€*E*f*T*f*u*,*P*

*f*h*f*%*f*€*E*f*T*f*u*,*Q*

♩—*Y*

120

*f*h%*f*€*E*f $\text{\textcircled{C}}$ *f*“

*f*h%*f*€*E*fT*f*u,P

*f*h%*f*€*E*fT*f*u,Q

u-Y

Fx

122

*f*efBf“fpfi  
*f*hf%of€EfjCf“  
*f*hf%of€EfTfu,P  
*f*hf%of€EfTfu,Q  
*f*Mf^B,P  
*f*Mf^B,Q  
*f*xBfX  
*f*Gf€fs  
 ũ—Y  
 FX  
 vocals

124

The musical score consists of the following parts:

- f**: Electric guitar with a treble clef, playing a melodic line with eighth and sixteenth notes.
- f**: Acoustic guitar with a treble clef, playing a rhythmic accompaniment of eighth notes.
- fx**: Bass guitar with a bass clef, playing a steady eighth-note bass line.
- f**: Electric guitar with a bass clef, playing a chordal accompaniment.
- G**: Acoustic guitar with a bass clef, playing a chordal accompaniment.
- u**: Acoustic guitar with a treble clef, playing a melodic line.
- F**: Acoustic guitar with a treble clef, playing a melodic line.
- vocals**: Vocal line with a treble clef, featuring a melodic phrase.

126

*f*efBf“fpfi  
*f*hf%of€EfjCf“  
*f*hf%of€EfTfu,P  
*f*hf%of€EfTfu,Q  
*f*Mf^B,P  
*f*Mf^B,Q  
*f*xQfX  
*f*Gf€fs  
 t-Y  
 fX  
 vocals

127

*f* *e* *B* *f* *f* *p* *f*

*f* *h* *f* *%* *f* *e* *E* *f* *ø* *C* *f* *“*

*f* *h* *f* *%* *f* *e* *E* *f* *T* *f* *u* *,* *P*

*f* *h* *f* *%* *f* *e* *E* *f* *T* *f* *u* *,* *Q*

*f* *M* *f* *^* *ø* *,* *P*

*f* *M* *f* *^* *ø* *,* *Q*

*f* *x* *ø* *f* *X*

*f* *G* *f* *ø* *f* *s*

*u* *—* *Y*

*F* *X*

vocals

129

*f* *f* *B* *f* *f* *p* *f* *f*

*f* *h* *f* *%* *f* *€* *E* *f* *∅* *C* *f* *f* *f*

*f* *h* *f* *%* *f* *€* *E* *f* *T* *f* *u*, *P*

*f* *h* *f* *%* *f* *€* *E* *f* *T* *f* *u*, *Q*

*f* *M* *f* *^* *∅*, *P*

*f* *M* *f* *^* *∅*, *Q*

*f* *x* *∅* *f* *X*

*f* *G* *f* *€* *f* *s*

*u* *—* *Y*

*F* *X*

vocals

130

The musical score consists of the following parts:

- Guitar Fretboard Diagrams:** Two diagrams labeled *fMf^0,P* and *fMf^0,Q*. Both show fret positions 0, 4, and 5 on the strings.

133

*fefBf“fpfi* 

*fhf%of€EƒƒCf“* 

*fhf%of€EƒTfu,P* 

*fMf^Ø,P* 

*fMf^Ø,Q* 

*fxØfX* 

*fGfœfs* 

*fuf%ofX* 

*fIØfPfXfgf%ofqfbfg* 

*fX* 

135

- Staff 4 (TAB):** Labeled *fMf^ð,P*. It shows fret numbers 5 and 2.
- Staff 5 (TAB):** Labeled *fMf^ð,Q*. It shows fret numbers 5 and 2.

137

139

*f* *B* *f* *f* *p* *f*

*f* *h* *f* *%* *f* *€* *€* *f* *∂* *C* *f* *“*

*f* *M* *f* *^* *∅* *P*

*f* *M* *f* *^* *∅* *Q*

*f* *x* *∅* *f* *X*

*f* *G* *f* *∅* *f* *s*

*f* *u* *f* *%* *f* *X*

*f* *I* *∅* *f* *P* *f* *X* *f* *g* *f* *%* *f* *q* *f* *b* *f* *g*

2

*fefBf“fpfi*

126

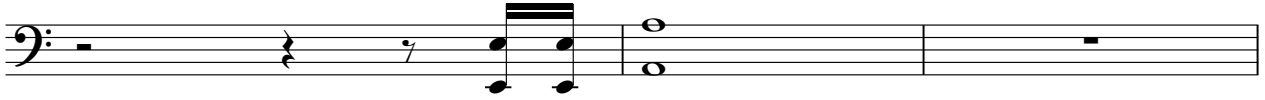

129

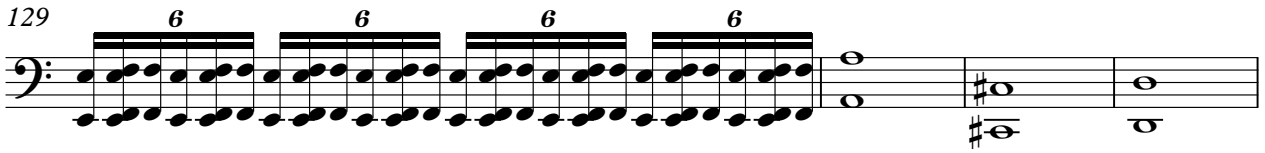

133

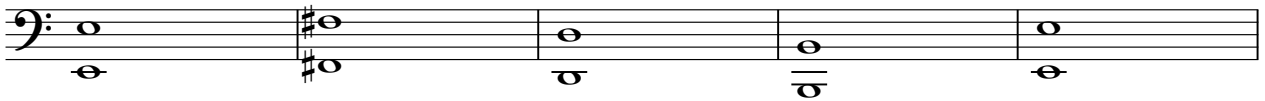

138

# Japonnais - My heart iidasenai

fhf%of€EfdCf“

♩ = 132,000137

V.S.

2

*f*h%*f*o*f*€*E*f̂C*f*“

56

62

67

73

79

84

90

95

100

105

110

115

120

124

129

134

138

2

*f*  $\%_0$  *f*  $\in$   $\mathbb{E}$  *f*  $\Gamma$  *f* *u*, *P*

40

83

4

*f*h%<sub>0</sub>*f*€**E***f*T*f*u,P

124

♩ = 132,000137

39

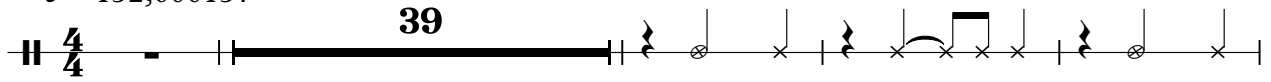

44

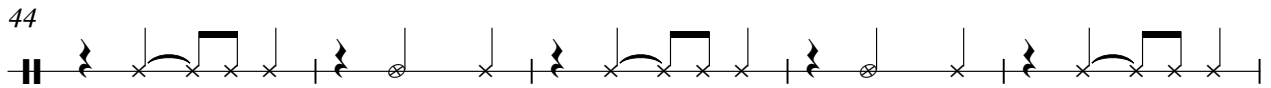

49

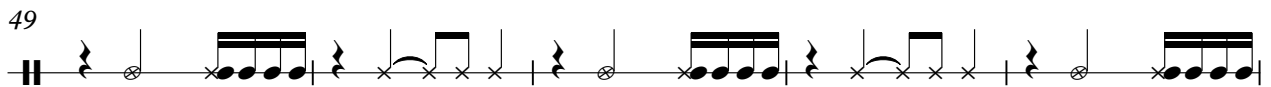

54

34

92

98

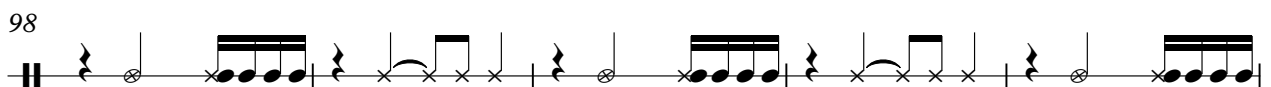

103

109

2

$f \in \mathbb{E} f \in \mathbb{T} f \in \mathbb{u}, \mathbb{Q}$

115

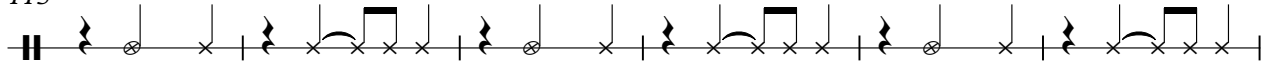

121

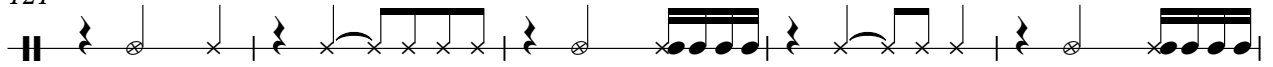

126

12

2 29

*fMf*[,P

T																				
A																				
B	4	4	4	4	4	?	?	?	?	2	2	2	2	2	2	4	6	2		

31

T																				
A																				
B	5	5	5	5	5	5	5	5	5	0	0	0	0	0	0	0	0	0	0	0

33

T																				
A																				
B	3	3	3	3	3	3	3	3	3	?	?	?	?	?	?	?	?	?	?	?

35

T																				
A																				
B	1	1	1	1	1	1	1	1	1	?	?	?	?	?	?	?	?	?	?	?

37

T																				
A																				
B	?	?	?	?	?	?	?	?	?	?	?	?	?	?	?	?	?	?	?	?

39

T																				
A																				
B	?	?	?	?	?	?	?	?	?	?	?	?	?	?	?	?	?	?	?	?

41

T																				
A																				
B	0	0	0	0	0	0	0	0	0	0	0	0	0	0	0	0	0	0	0	0

43

T																				
A																				
B	?	?	?	?	?	?	?	?	?	?	?	0	0	0	0	0	0	?	?	?

45

T																				
A																				
B	0	0	0	0	0	0	0	0	0	0	0	2	2	2	2	2	2	2	2	2

47

T																				
A																				
B	?	?	?	?	?	?	?	?	?	?	?	0	0	0	0	0	0	0	0	0

T  
A  
B

0 0 0 0 0 0 0 0 0 0 0 0 0 0 0 0 0 0

51

T  
A  
B

? ? ? ? ? ? ? ? ? ? ? ? 0 0 0 0 0 0 ? ? ? ? ? ?

53

T  
A  
B

0 0 0 0 0 0 0 0 0 0 2 2 2 2 2 2 2 2 2 2

55

T  
A  
B

? ? ? ? ? ? ? ? ? ? ? ? 0 0 0 0 0 0 0 0 0

57

T  
A  
B

0 0 0 0 0 0 0 0 0 0 0 0 0 0 0 0 0 0

59

T  
A  
B

0 0 0 0 0 0 0 0 0 0 2 2 2 2 2 2 2 2 2

61

T  
A  
B

2 2 2 2 2 2 2 2 2 2 2 2 2 2 2 2 2 2 2

63

T  
A  
B

2 2 2 2 2 2 2 2 2 2 2 2 2 2 2 2 2 2 2

65

T  
A  
B

6 6 6 6 6 6 6 6 6 ? ? ? ? ? ? ? ? ?

67

T  
A  
B

6 6 6 6 6 6 6 6 6 0 0 0 0 0 0 0 0 0

V.S.

T  
A  
B

6 6 6 6 6 ? ? ? ? | 4 4 4 4 4 4 4 4 4

71

T  
A  
B

? ? ? ? ? ? ? 1 4 | 2 2 2 2 2 2 2 2 2

73

T  
A  
B

6 6 6 6 6 6 6 6 6 | ? ? ? ? ? ? ? ? ?

75

T  
A  
B

6 6 6 6 6 6 6 6 6 | 0 0 0 0 0 0 0 0 0

77

T  
A  
B

6 6 6 6 6 ? ? ? ? | 4 4 4 4 4 ? ? ? ?

79

T  
A  
B

2 2 2 2 2 2 4 6 2 | 5 5 5 5 5 5 5 5 5

81

T  
A  
B

0 0 0 0 0 0 0 0 | 3 3 3 3 3 3 3 3 3

83

T  
A  
B

? ? ? ? ? ? ? ? | 1 1 1 1 1 1 1 1 1

85

T  
A  
B

? ? ? ? ? ? ? ? | ? ? ? ? ? ? ? ? ?

87

T  
A  
B

? ? ? ? ? ? ? ? | ? ? ? ? ? ? ? ? ?

T  
A  
B

? ? ? ? ? ? ? ? | 0 0 0 0 0 0 0 0 0 0

91

T  
A  
B

0 0 0 0 0 0 0 0 0 0 | ? ? ? ? ? ? ? ? ? ?

93

T  
A  
B

0 0 0 0 0 0 ? ? ? ? ? ? | 0 0 0 0 0 0 0 0 0 0

95

T  
A  
B

2 2 2 2 2 2 2 2 2 2 | ? ? ? ? ? ? ? ? ? ?

97

T  
A  
B

0 0 0 0 0 0 0 0 0 0 | 0 0 0 0 0 0 0 0 0 0

99

T  
A  
B

0 0 0 0 0 0 0 0 0 0 | ? ? ? ? ? ? ? ? ? ?

101

T  
A  
B

0 0 0 0 0 0 ? ? ? ? ? ? | 0 0 0 0 0 0 0 0 0 0

103

T  
A  
B

2 2 2 2 2 2 2 2 2 2 | ? ? ? ? ? ? ? ? ? ?

10 | 10 9 9 7 9 0

106

T  
A  
B

0 0 2 4 4 4 | 7 5 5 5 | 12 5 10 10 5 9 9 7 5 4 | 4 5 5 7 7 12

110

T  
A  
B

4 5 5 7 7 16 16 | 16 17 17 17 16 17 19 | 0 2 3 0 2 3 0 2 2

V.S.

2 45

*fMf*[,Q

T			
A			
B			
	0 0 0 0 0 0 0 0 0 0 0	2 2 2 2 2 2 2 2 2 2 2	? ? ? ? ? ? ? ? ? ? ?

48

T			
A			
B			
	0 0 0 0 0 0 0 0 0 0 0	0 0 0 0 0 0 0 0 0 0 0	0 0 0 0 0 0 0 0 0 0 0

51

T			
A			
B			
	? ? ? ? ? ? ? ? ? ? ?	0 0 0 0 0 0 ? ? ? ? ? ?	0 0 0 0 0 0 0 0 0 0 0

54

T			
A			
B			
	2 2 2 2 2 2 2 2 2 2 2	? ? ? ? ? ? ? ? ? ? ?	0 0 0 0 0 0 0 0 0 0 0

57

T			
A			
B			
	0 0 0 0 0 0 0 0 0 0 0	0 0 0 0 0 0 0 0 0 0 0	0 0 0 0 0 0 0 0 0 0 0

60

T			
A			
B			
	2 2 2 2 2 2 2 2 2 2 2	2 2 2 2 2 2 2 2 2 2 2	2 2 2 2 2 2 2 2 2 2 2

63

T			
A			
B			
	2 2 2 2 2 2 2 2 2 2 2	2 2 2 2 2 2 2 2 2	6 6 6 6 6 6 6 6 6 ? ? ? ? ?

67

T			
A			
B			
	6 6 6 6 6 6 6 6 6 6	0 0 0 0 0 0 0 0 0 0	6 6 6 6 6 ? ? ? ? ? 4 4 4 4 4 4 4 4 4

71

T			
A			
B			
	? ? ? ? ? ? ? 1 4	2 2 2 2 2 2 2 2 2 2	6 6 6 6 6 6 6 6 6 ? ? ? ? ? ? ? ? ?

75

T			
A			
B			
	6 6 6 6 6 6 6 6 6 6	0 0 0 0 0 0 0 0 0 0	6 6 6 6 6 ? ? ? ? ? 4 4 4 4 4 ? ? ? ? ?

T				
A				
B				
	2 2 2 2 2 2 4 6 2	5 5 5 5 5 5 5 5	0 0 0 0 0 0 0 0	3 3 3 3 3 3 3 3

83

T				
A				
B				
	? ? ? ? ? ? ? ?	1 1 1 1 1 1 1 1	? ? ? ? ? ? ? ?	? ? ? ? ? ? ? ?

87

T				
A				
B				
	? ? ? ? ? ? ? ?	? ? ? ? ? ? ? ?	? ? ? ? ? ? ? ?	0 0 0 0 0 0 0 0

91

T				
A				
B				
	0 0 0 0 0 0 0 0	? ? ? ? ? ? ? ?	0 0 0 0 0 0 ? ? ? ? ? ?	

94

T				
A				
B				
	0 0 0 0 0 0 0 0	2 2 2 2 2 2 2 2	? ? ? ? ? ? ? ?	

97

T				
A				
B				
	0 0 0 0 0 0 0 0	0 0 0 0 0 0 0 0	0 0 0 0 0 0 0 0	

100

T				
A				
B				
	? ? ? ? ? ? ? ?	0 0 0 0 0 0 ? ? ? ? ? ?	0 0 0 0 0 0 0 0	

103

T			10 9 7 9	0 0 2 4
A				
B				
	2 2 2 2 2 2 2 2	? ? ? ? ? ? ? ?		

107

T	4 7 5	5 12 5 10 5 9	7 7 5	4 4 5 7 12	12 4 5 7 16	16 16 17	17
A							
B							

112

T	16 17	0 2 0 2 3	0 0	0 2 3	2 3	2 4 0 2 4 5	19 17	8
A	1 2							
B								

4 123

*fMf*[,Q

T			
A			
B			
	0 0 0 0 0 0 0 0 0 0 0 0	0 0 0 0 0 0 0 0 0 0 0 0	? ? ? ? ? ? ? ? ? ? ? ?

126

T			
A			
B			
	0 0 0 0 0 0 ? ? ? ? ? ?	0 0 0 0 0 0 0 0 0 0 0 0	2 2 2 2 2 2 2 2 2 2 2 2

129

T							
A							
B							
	? ? ? ? ? ? ? ? ? ? ? ?	0	4	5	0	2	5

136

T						
A						
B						
	2	0	1 3	0 0 0	0	0

# Japonnais - My heart iidasenai

*f*  $\times$   $\frac{0}{f}$  *X*

$\text{♩} = 132,000137$

10

16

22

27

32

37

42

45

48

V.S.

51

54

58

64

70

75

80

85

90

93

4

*f*  $\times$   $\emptyset$  *f* X

123

# Japonnais - My heart iidasenai

♩ = 132,000137

9

14

21

28

36

45

53

128

136

56

61

65

69

73

77

50

130

136

# Japonnais - My heart iidasenai

fI0fPfXfgf%ofqf'bf'g

♩ = 132,000137

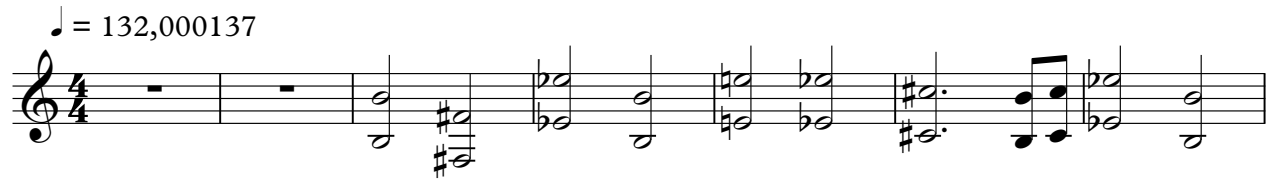

8 27

39 47

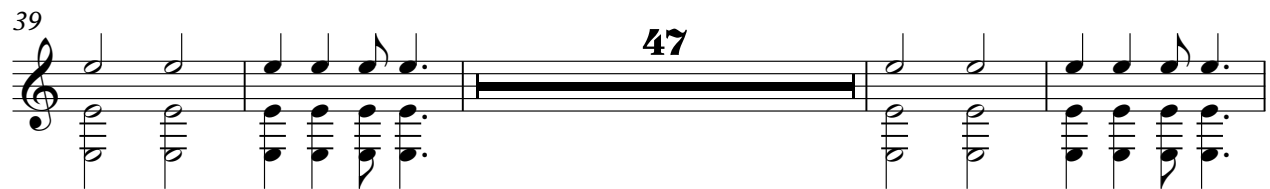

90 15

131

136 2

# Japonnais - My heart iidasenai

♩ = 132,000137

13

17

22

27

32

37

41

45

49

53

7

64

69

74

79

84

89

94

98

102

114

119

123

127

129

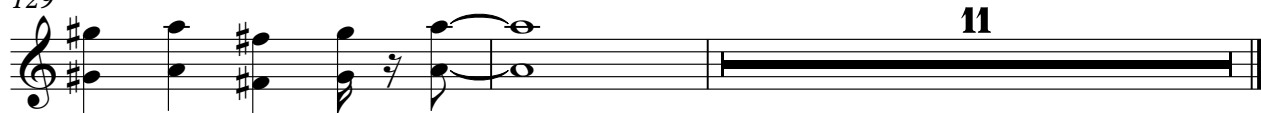

# Japonnais - My heart iidasenai

Fx

♩ = 132,000137

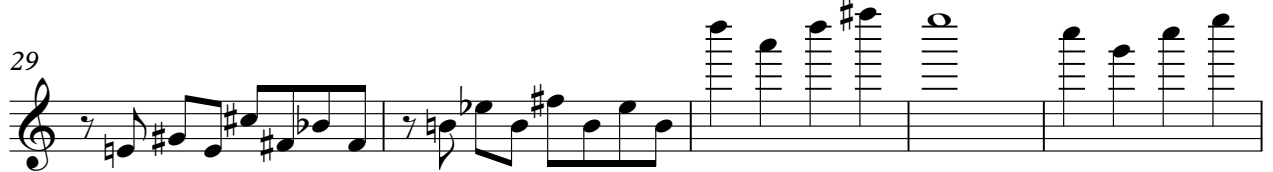
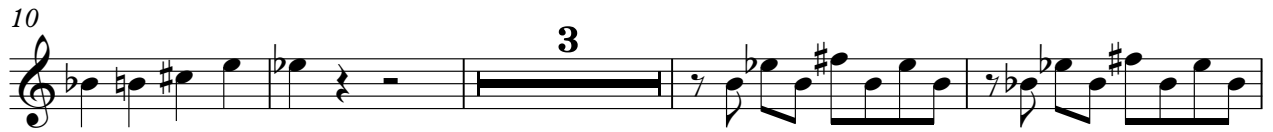

43 

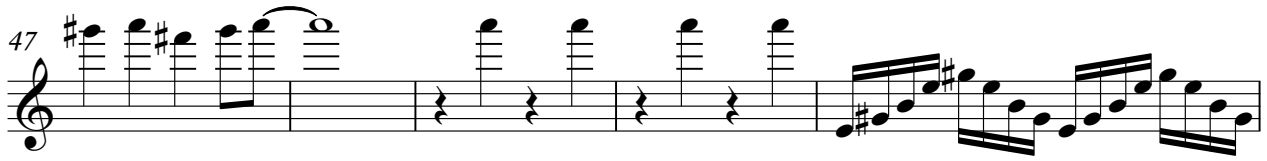
47 

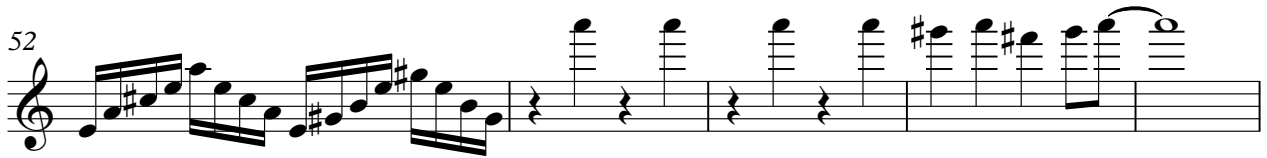
52 

57 

67 

71 

75 

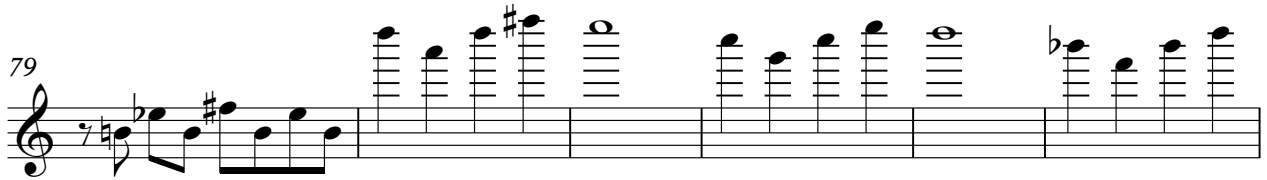
79 

85 

88 

92 2

96

101

105

109

113 8

125

128

132

135 4

# Japonnais - My heart iidasenai

vocals

♩ = 132,000137

29

35

4

44

50

55

23

84

4

93

99

103

16

