

# Jason Donovan - Any Dream Will Do 1

♩ = 200,000000 ♩ = 121,011658  
0203ANYD

Alto Saxophone

Percussion

Bass Xylophone

Marimba

Vibraphone

Alto

Synth Bass

FM Synth

Tape Sampler Keyboard [Brass]

Lead 1 (Square)

Lead 3 (Calliope)

Pad 1 (New Age)

FX 5 (Brightness)

Viola

♩ = 200,000000 ♩ = 121,011658

5

Perc.

Bass Xyl.

Mar.

Vib.

S. Bass

FM

Vla.

7

Perc. 

Bass Xyl. 

Mar. 

Vib. 

S. Bass 

FM 

Vla. 

9

Alto Sax.

Perc.

Bass Xyl.

Mar.

Vib.

S. Bass

FM

Vla.

12

Alto Sax.

Perc.

Bass Xyl.

Mar.

Vib.

S. Bass

FM

14

Alto Sax.

Perc.

Bass Xyl.

Mar.

Vib.

S. Bass

FM

16

Alto Sax.

Perc.

Bass Xyl.

Mar.

Vib.

S. Bass

FM

18

Alto Sax.

Perc.

Bass Xyl.

Mar.

Vib.

S. Bass

FM

20

Alto Sax.

Perc.

Bass Xyl.

Mar.

Vib.

S. Bass

FM

22

Alto Sax.

Perc.

Bass Xyl.

Mar.

Vib.

S. Bass

FM

24

Alto Sax.

Perc.

Bass Xyl.

Mar.

Vib.

S. Bass

FM

26

Alto Sax.

Perc.

Bass Xyl.

Mar.

S. Bass

FM

Lead 1

Detailed description of the musical score: The score is for measures 26 and 27.   
 - **Alto Sax.:** Measure 26 has a long note (half note) on G4. Measure 27 continues with a quarter note on G4, followed by quarter notes on F4, E4, and D4.   
 - **Perc.:** Measure 26 features a triplet of eighth notes on G4, followed by quarter notes on G4 and F4. Measure 27 continues with eighth notes on G4, F4, E4, and D4, with some notes marked with an 'x'.   
 - **Bass Xyl.:** Measure 26 has a half note chord on G4. Measure 27 has a half note chord on G4.   
 - **Mar.:** Measure 26 has a continuous eighth-note pattern on G4. Measure 27 continues with a similar eighth-note pattern on G4.   
 - **S. Bass:** Measure 26 has a half note on G3. Measure 27 has a quarter note on G3, followed by quarter notes on F3, E3, and D3.   
 - **FM:** Measure 26 has a whole note chord on G3. Measure 27 has a whole note chord on G3.   
 - **Lead 1:** Measure 26 has a whole rest. Measure 27 has a quarter note on G4.

28

Alto Sax.

Perc.

Bass Xyl.

Mar.

Vib.

A.

S. Bass

FM

Lead 1

30

Alto Sax.

Perc.

Bass Xyl.

Mar.

Vib.

A.

S. Bass

FM

Lead 1

3

32

Alto Sax.

Perc.

Bass Xyl.

Mar.

Vib.

A.

S. Bass

FM

Lead 1

34

Alto Sax.

Perc.

Bass Xyl.

Mar.

Vib.

S. Bass

FM

Lead 1

36

38

Alto Sax.

Perc.

Bass Xyl.

Mar.

Vib.

A.

S. Bass

FM

Lead 1

40

Alto Sax.

Perc.

Bass Xyl.

Mar.

Vib.

A.

S. Bass

FM

Lead 1

42

Alto Sax.

Perc.

Bass Xyl.

Mar.

Vib.

S. Bass

FM

Tape Smp. Brs

Lead 1

Vla.

44

Alto Sax.

Perc.

Mar.

Vib.

S. Bass

FM

FX 5

Vla.

46

Alto Sax.

Perc.

Mar.

Vib.

S. Bass

FM

FX 5

Vla.

48

Alto Sax.

Perc.

Mar.

S. Bass

FM

FX 5

Vla.

50

52

54

Alto Sax.

Perc.

Bass Xyl.

Mar.

Vib.

A.

S. Bass

FM

Lead 1

56

Alto Sax.

Perc.

Bass Xyl.

Mar.

Vib.

A.

S. Bass

FM

Lead 1

3

3

58

Alto Sax.

Perc.

Bass Xyl.

Mar.

Vib.

A.

S. Bass

FM

Lead 1

3

60

Alto Sax.

Perc.

Bass Xyl.

Mar.

Vib.

S. Bass

FM

Lead 1

62

Alto Sax.

Perc.

Bass Xyl.

Mar.

Vib.

A.

S. Bass

FM

Lead 1

64

Alto Sax.

Perc.

Bass Xyl.

Mar.

Vib.

A.

S. Bass

FM

Lead 1

66

Alto Sax.

Perc.

Bass Xyl.

Mar.

Vib.

A.

S. Bass

FM

Lead 1

68

Alto Sax.

Perc.

Bass Xyl.

Mar.

S. Bass

FM

Lead 1

69

Alto Sax.

Perc.

Bass Xyl.

Mar.

Vib.

A.

S. Bass

FM

Lead 3

Pad 1

71

73

Alto Sax.

Perc.

Bass Xyl.

Mar.

Vib.

A.

S. Bass

FM

Lead 3

Pad 1

75

Alto Sax.

Perc.

Bass Xyl.

Mar.

Vib.

A.

S. Bass

FM

Lead 3

Pad 1

77

Alto Sax.

Perc.

Bass Xyl.

Mar.

Vib.

A.

S. Bass

FM

Lead 3

Pad 1

79

Alto Sax.

Perc.

Bass Xyl.

Mar.

Vib.

A.

S. Bass

FM

Lead 3

Pad 1

81

Alto Sax.

Perc.

Bass Xyl.

Mar.

Vib.

A.

S. Bass

FM

Lead 3

Pad 1

83

Alto Sax.

Perc.

Bass Xyl.

Mar.

A.

S. Bass

FM

Tape Smp. Brs

Lead 3

Pad 1

85

Alto Sax.

Perc.

Bass Xyl.

Mar.

Vib.

S. Bass

FM

Tape Smp. Brs

Lead 3

Pad 1

FX 5

Vla.

- **Alto Sax.**: Treble clef, playing a melodic line with eighth and sixteenth notes, including a triplet of eighth notes in measure 85.   
- **Perc.**: Drum set notation with various rhythmic patterns and accents.   
- **Bass Xyl.**: Treble clef, playing a melodic line with eighth notes and a triplet of eighth notes in measure 86.   
- **Mar.**: Treble clef, playing a rhythmic pattern of eighth notes with accents.   
- **Vib.**: Treble clef, playing a rhythmic pattern of eighth notes with accents.   
- **S. Bass**: Bass clef, playing a melodic line with eighth notes and a half note.   
- **FM**: Grand staff (treble and bass clefs), playing a rhythmic pattern of eighth notes with accents.   
- **Tape Smp. Brs**: Treble clef, playing a rhythmic pattern of eighth notes with accents.   
- **Lead 3**: Treble clef, playing a rhythmic pattern of eighth notes with accents.   
- **Pad 1**: Treble clef, playing a rhythmic pattern of eighth notes with accents.   
- **FX 5**: Treble clef, playing a rhythmic pattern of eighth notes with accents.   
- **Vla.**: Bass clef, playing a melodic line with eighth notes and a half note.

87

89

Alto Sax.

Perc.

Mar.

Vib.

S. Bass

FM

FX 5

Vla.

3

91

Alto Sax.

Perc.

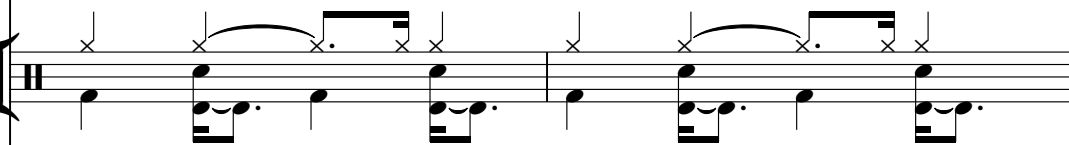

Mar.

S. Bass

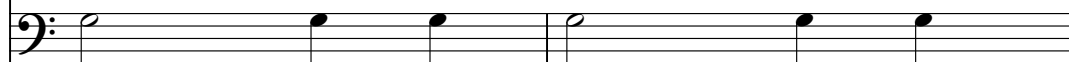

FM

FX 5

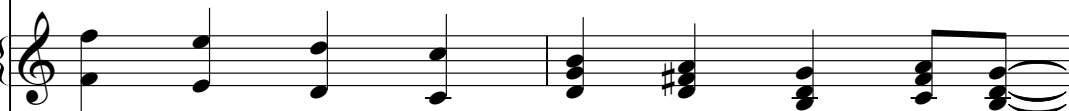

Vla.

93

Alto Sax.

Perc.

Mar.

Vib.

S. Bass

FM

Pad 1

FX 5

Vla.

95

Alto Sax.

Perc.

Bass Xyl.

Mar.

Vib.

A.

S. Bass

FM

Lead 1

FX 5

Vla.

97

Alto Sax.

Perc.

Bass Xyl.

Mar.

Vib.

A.

S. Bass

FM

Lead 1

99

Alto Sax.

Perc.

Bass Xyl.

Mar.

Vib.

A.

S. Bass

FM

Lead 1

101

Alto Sax.

Perc.

Bass Xyl.

Mar.

Vib.

A.

S. Bass

FM

Lead 1

103

Alto Sax.

Perc.

Bass Xyl.

Mar.

Vib.

A.

S. Bass

FM

Lead 1

105

Alto Sax.

Perc.

Bass Xyl.

Mar.

Vib.

A.

S. Bass

FM

Lead 1

107

Alto Sax.

Perc.

Bass Xyl.

Mar.

Vib.

A.

S. Bass

FM

Lead 1

109 ♩ = 118,0068557,000114 ♩ = 116,002153,011658

Alto Sax.

Perc.

Bass Xyl.

Mar.

Vib.

A.

S. Bass

FM

Lead 1

Vla.

♩ = 118,0068557,000114 ♩ = 116,002153,011658

111

Perc. *mf*

Bass Xyl.

Mar.

Vib.

A.

S. Bass

FM

Vla.

113

Alto Sax.

Perc.

Bass Xyl.

Mar.

Vib.

A.

S. Bass

FM

Vla.

115

Perc. Bass Xyl. Mar. Vib. A. S. Bass FM Vla.

117

Alto Sax.

Perc.

Bass Xyl.

Mar.

Vib.

A.

S. Bass

FM

Vla.

119

121 ♩ = 116,0073037759 ♩ = 99,060,000000

Alto Sax. 

Perc. 

Bass Xyl. 

Mar. 

A. 

S. Bass 

FM 

Vla. 

♩ = 116,0073037759 ♩ = 99,060,000000

# Jason Donovan - Any Dream Will Do 1

Alto Saxophone

♩ = 200,000000 ♩ = 121,011658  
0203ANYD

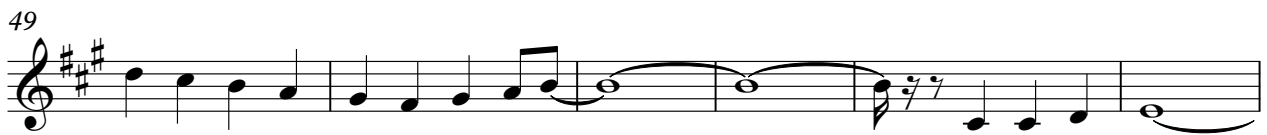
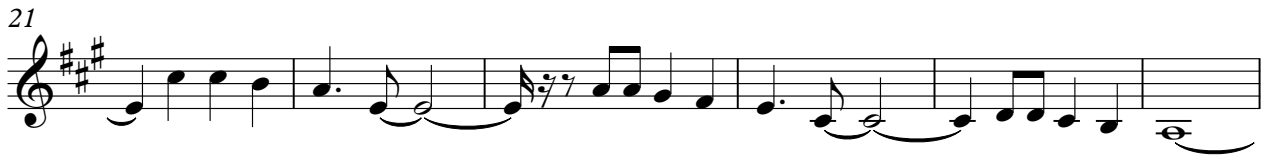
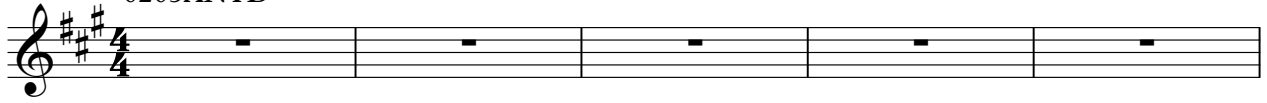

V.S.

123

2

# Jason Donovan - Any Dream Will Do 1

## Percussion

♩ = 200,000000 ♩ = 121,011658

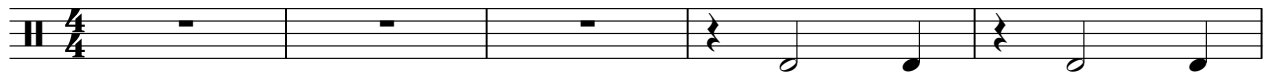

V.S.

36

39

42

45

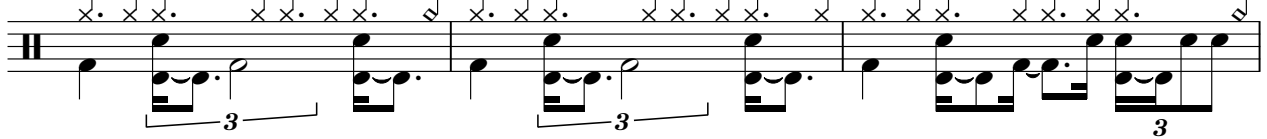

48

52

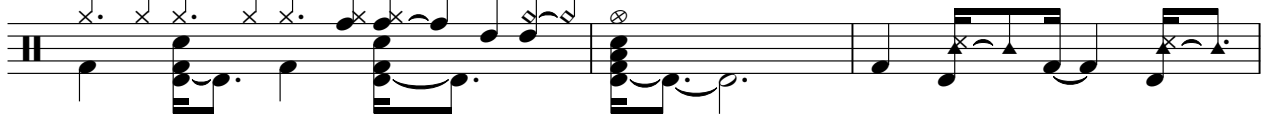

55

58

61

64

67

70

73

76

79

82

85

88

91

94

V.S.

97

100

103

106

♩ = 118,001876000114,5)

110 ♩ = 121,011658

113

116

119

♩ = 116,0109750000000000

123

2

Bass Xylophone

Jason Donovan - Any Dream Will Do 1

♪ = 200,000000    ♩ = 121,011658

5

8

13

18

23

28

33

38

42

Bass Xylophone

54

59

64

69

74

79

84

10

98

103

108

♩ = 1 1 8, 100, 606 1 1 4 1 1 6, 100, 0 1 2 6 5 8

Marimba

Jason Donovan - Any Dream Will Do 1

♩ = 200,000000 ♩ = 121,011658

5

8

11

14

17

20

23

V.S.

26

28

31

34

37

40

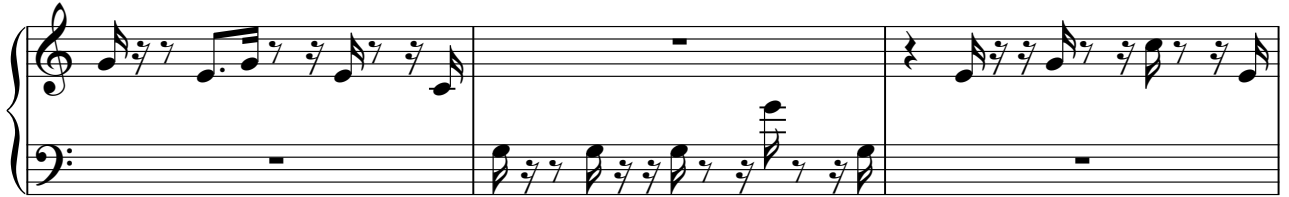

43

47

50

54

57

60

63

66

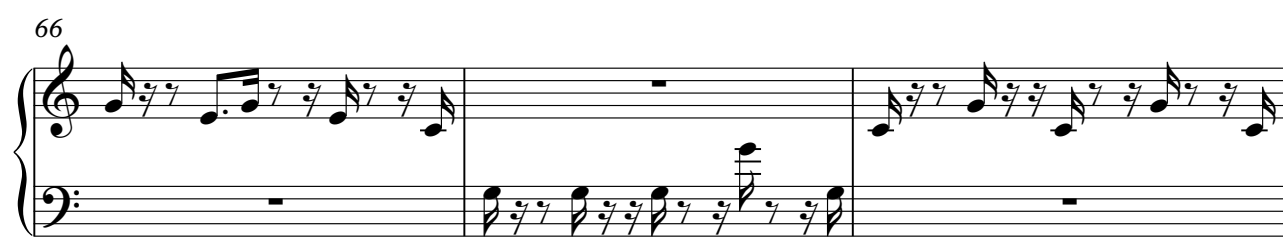

69

71

V.S.

74

77

80

83

86

90

93

97

6

Marimba

122 ♩ = 60,000000

Vibraphone

Jason Donovan - Any Dream Will Do 1

♩ = 200,000000   ♩ = 121,011658

Vibraphone

123

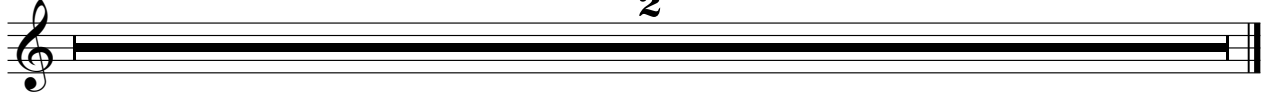

# Jason Donovan - Any Dream Will Do 1

Alto

♩ = 200,000000   ♩ = 121,011658

6   **2**   **20**

32   **2**

40   **12**

57   **2**

65

72

78

84   **11**

98   **2**

Jason Donovan - Any Dream Will Do 1

Synth Bass

♩ = 200,000000 ♩ = 121,011658

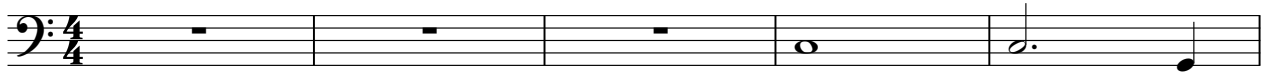

6

13

19

25

30

35

40

45

50

V.S.

50

57

66

75

84

89

95

103

♩ = 118, 001876001115, 00121401165

111

118

♩ = 116,107,103,7599,0069,000000

123

2

Tape Sampler Keyboard [Brass] Jason Donovan - Any Dream Will Do 1

♪ = 200,000000    ♩ = 121,011658

6

84

♪ = 118,007,866,000    ♩ = 115,011,011

110

♪ = 121,011658    ♩ = 116,007,003,259,000,000,000

2

### Lead 1 (Square)

95

101

107

123

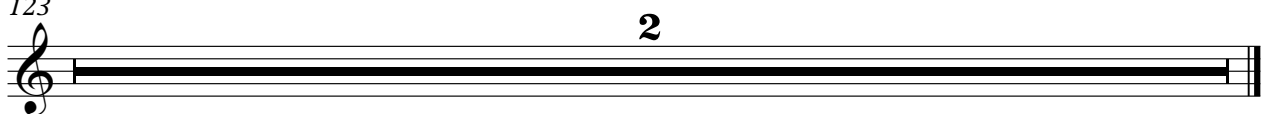

Lead 3 (Calliope)

Jason Donovan - Any Dream Will Do 1

♪ = 200,000000   ♪ = 121,011658

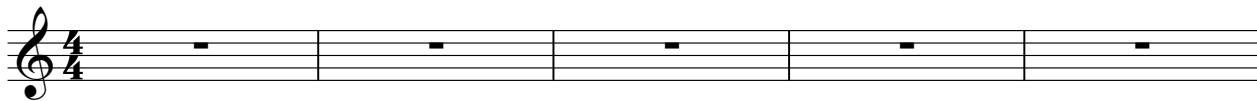

6                    2                    61

72

79

85                    23                    11

♪ = H 8, 0, 0, 0, 0, 0, 0, 1, 0, 1, 1, 4, 5, 8      ♪ = H 6, 9, 0, 0, 0, 0, 0, 0, 0, 0, 0, 0, 0, 0

123                    2

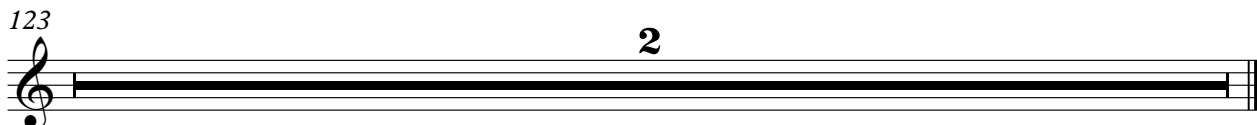

Pad 1 (New Age)

Jason Donovan - Any Dream Will Do 1

♩ = 200,000000 ♪ = 121,011658

FX 5 (Brightness)

Jason Donovan - Any Dream Will Do 1

♩ = 200,000000 ♪ = 121,011658

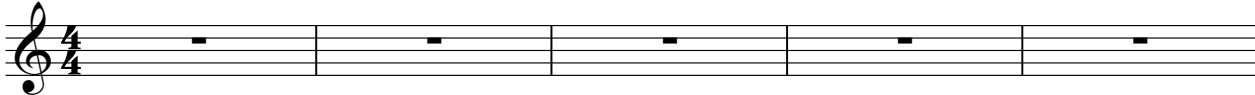

6 **2** **36**

47

53 **32**

89

95 **13** **11**

♩ = 181,680012 ♪ = 115,458      ♩ = 160,0970000 ♪ = 99,000

123 **2**

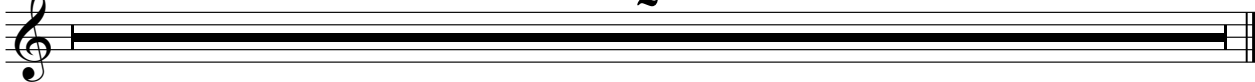

Jason Donovan - Any Dream Will Do 1

Viola

♩ = 200,000000 ♪ = 121,011658

6

43

49

54

89

95

114

123