

# Jazz - allofme

♩ = 190,000290

Trumpet

Brush Set

Vibes

Vibes

Piano

♩ = 190,000290

Electric Jazz Guitar

Acoustic Bass

Fretless Bass

4

Trumpet

Brush Set

Vibes

Piano

Acoustic Bass

Fretless Bass

6

Brush Set

Piano

Acoustic Bass

Fretless Bass

8

Brush Set

Vibes

Piano

Acoustic Bass

Fretless Bass

11

Brush Set

Vibes

Piano

Acoustic Bass

Fretless Bass

13

Brush Set

Vibes

Piano

Acoustic Bass

Fretless Bass

16

Brush Set

Vibes

Piano

Acoustic Bass

Fretless Bass

18

Brush Set

Vibes

Piano

Acoustic Bass

Fretless Bass

21

Brush Set

Vibes

Piano

Acoustic Bass

Fretless Bass

23

Brush Set

Vibes

Piano

Acoustic Bass

Fretless Bass

25

Brush Set

Vibes

Piano

Acoustic Bass

Fretless Bass

27

Brush Set

Vibes

Piano

Acoustic Bass

Fretless Bass

29

Brush Set

Vibes

Piano

Acoustic Bass

Fretless Bass

31

Brush Set

Vibes

Piano

Acoustic Bass

Fretless Bass

34

Brush Set

Vibes

Piano

Acoustic Bass

Fretless Bass

37

39

41

Brush Set

Vibes

Piano

Electric Jazz Guitar

Acoustic Bass

Fretless Bass

Detailed description of the musical score for measures 41-43: The score is written for six instruments. The Brush Set part (top) uses a drum set notation with 'x' marks for hits and rests. The Vibes part (second) uses a treble clef with eighth and quarter notes, including a triplet in measure 41. The Piano part (third) uses a grand staff with chords and sustained notes, including a triplet in measure 42. The Electric Jazz Guitar part (fourth) uses a treble clef with eighth and quarter notes. The Acoustic Bass part (fifth) and Fretless Bass part (sixth) use bass clefs with eighth and quarter notes, often with slurs and ties.

44

Brush Set

Piano

Electric Jazz Guitar

Acoustic Bass

Fretless Bass

Detailed description of the musical score for measures 44-46: The score continues with six instruments. The Brush Set part (top) uses drum set notation with 'x' marks. The Piano part (second) uses a grand staff with chords and sustained notes, including a triplet in measure 44. The Electric Jazz Guitar part (third) uses a treble clef with eighth and quarter notes. The Acoustic Bass part (fourth) and Fretless Bass part (fifth) use bass clefs with eighth and quarter notes, often with slurs and ties.

46

Brush Set

Piano

Electric Jazz Guitar

Acoustic Bass

Fretless Bass

48

Brush Set

Piano

Electric Jazz Guitar

Acoustic Bass

Fretless Bass

50

Brush Set

Piano

Electric Jazz Guitar

Acoustic Bass

Fretless Bass

53

Brush Set

Piano

Electric Jazz Guitar

Acoustic Bass

Fretless Bass

55

Brush Set

Piano

Electric Jazz Guitar

Acoustic Bass

Fretless Bass

3

57

Brush Set

Piano

Electric Jazz Guitar

Acoustic Bass

Fretless Bass

3

60

Brush Set

Piano

Electric Jazz Guitar

Acoustic Bass

Fretless Bass

62

Brush Set

Piano

Electric Jazz Guitar

Acoustic Bass

Fretless Bass

64

Brush Set

Piano

Electric Jazz Guitar

Acoustic Bass

Fretless Bass

66

Brush Set

Piano

Electric Jazz Guitar

Acoustic Bass

Fretless Bass

68

Brush Set

Piano

Electric Jazz Guitar

Acoustic Bass

Fretless Bass

70

Brush Set

Piano

Electric Jazz Guitar

Acoustic Bass

Fretless Bass

73

Trumpet

Brush Set

Vibes

Piano

Electric Jazz Guitar

Acoustic Bass

Fretless Bass

75

Trumpet

Brush Set

Vibes

Piano

Electric Jazz Guitar

Acoustic Bass

Fretless Bass

77

Trumpet

Brush Set

Vibes

Piano

Electric Jazz Guitar

Acoustic Bass

Fretless Bass

78

Brush Set

Piano

Acoustic Bass

Fretless Bass

80

Brush Set

Piano

Acoustic Bass

Fretless Bass

82

Brush Set

Piano

Acoustic Bass

Fretless Bass

84

Brush Set

Piano

Acoustic Bass

Fretless Bass

87

Brush Set

Piano

Acoustic Bass

Fretless Bass

89

Brush Set

Piano

Acoustic Bass

Fretless Bass

91

Brush Set

Piano

Acoustic Bass

Fretless Bass

93

Brush Set

Piano

Acoustic Bass

Fretless Bass

95

Brush Set

Piano

Acoustic Bass

Fretless Bass

98

Brush Set

Piano

Acoustic Bass

Fretless Bass

100

Brush Set

Piano

Acoustic Bass

Fretless Bass

102

Brush Set

Piano

Acoustic Bass

Fretless Bass

104

Brush Set

Piano

Acoustic Bass

Fretless Bass

106

Brush Set

Vibes

Piano

Acoustic Bass

Fretless Bass

108

Brush Set

Vibes

Piano

Acoustic Bass

Fretless Bass

110

Brush Set

Vibes

Piano

Acoustic Bass

Fretless Bass

113

Brush Set

Vibes

Piano

Acoustic Bass

Fretless Bass

116

Brush Set

Vibes

Piano

Acoustic Bass

Fretless Bass

118

Brush Set

Vibes

Piano

Acoustic Bass

Fretless Bass

120

Brush Set

Vibes

Piano

Acoustic Bass

Fretless Bass

122

Brush Set

Vibes

Piano

Acoustic Bass

Fretless Bass

124

Brush Set

Vibes

Piano

Acoustic Bass

Fretless Bass

126

Brush Set

Vibes

Piano

Acoustic Bass

Fretless Bass

128

Brush Set

Vibes

Piano

Acoustic Bass

Fretless Bass

130

Brush Set

Vibes

Piano

Acoustic Bass

Fretless Bass

133

Brush Set

Vibes

Piano

Acoustic Bass

Fretless Bass

136

Brush Set

Vibes

Piano

Acoustic Bass

Fretless Bass

139

Trumpet

Brush Set

Vibes

Vibes

Piano

Acoustic Bass

Fretless Bass

141

Trumpet

Brush Set

Vibes

Piano

Acoustic Bass

Fretless Bass

144

Brush Set

Piano

Electric Jazz Guitar

Acoustic Bass

Fretless Bass

146

Brush Set

Piano

Electric Jazz Guitar

Acoustic Bass

Fretless Bass

148

Brush Set

Piano

Electric Jazz Guitar

Acoustic Bass

Fretless Bass

150

Brush Set

Piano

Acoustic Bass

Fretless Bass

Brush Set

Jazz - alloverme

♩ = 190,000290

V.S.

Brush Set

40

43

48

52

56

60

65

70

75

79

Brush Set

84

89

94

99

104

107

111

116

120

124

V.S.

Brush Set

128

132

136

140

143

147

149

Vibes

Jazz - allofme

♩ = 190,000290

9

13

18

23

28

32

37

41

63

107

110

114

118

122

127

131

135

139

11

Vibes

Jazz - allofme

♩ = 190,000290

5 **69**

77 **62**

140 **9**

Piano

Jazz - alfofme

♩ = 190,000290

V.S.

23

27

30

34

38

42

47

52

55

58

61

65

69

73

77

80

83

86

88

90

92

94

V.S.

97

100

102

104

107

113

117

121

125

128

133

137

141

145

149

♩ = 190,000290

**41**

44

47

50

54

57

60

63

65

68

71

3 3

74

78

66

146

148

Acoustic Bass

Jazz - allofme

♩ = 190,000290

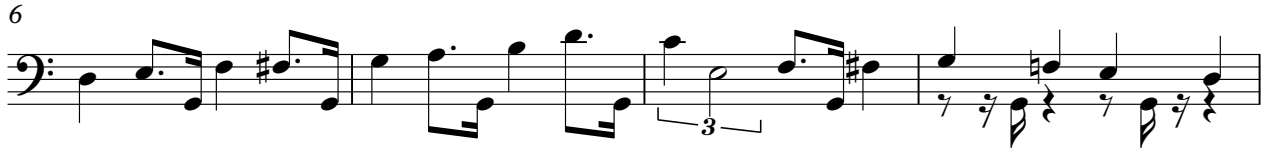

## Acoustic Bass

41

45

49

53

57

61

65

70

75

79

83

122

126

130

134

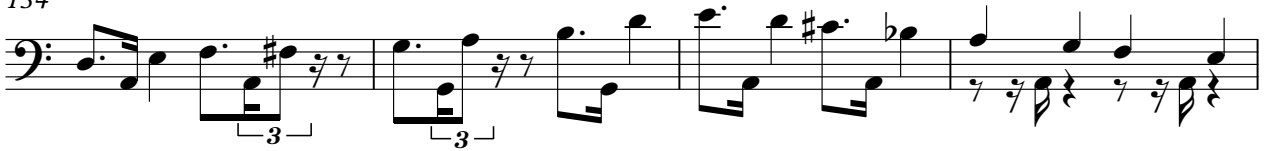

138

142

147

Jazz - allofme

Fretless Bass

♩ = 190,000290

6

10

13

17

21

25

29

33

37

V.S.

## Fretless Bass

41

45

49

53

57

61

65

70

75

79

83

87

91

95

99

103

107

110

114

118

V.S.

122

126

130

134

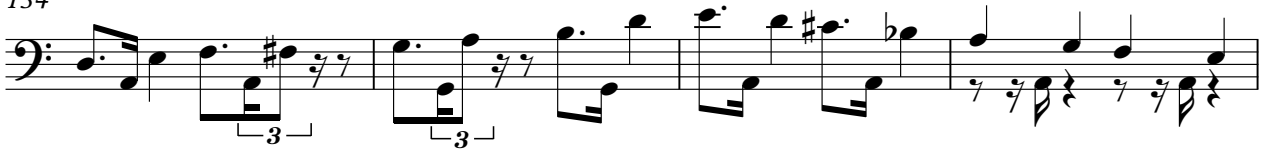

138

142

147

