

# Jazz - Because Of You (Bossa)

♩ = 100,000000

Drums (BB)

Melody (BB)

Bass (BB)

Piano (BB)

♩ = 100,000000

4

Drums (BB)

Melody (BB)

Bass (BB)

Piano (BB)

2

7

Drums (BB)

Melody (BB)

Bass (BB)

Piano (BB)

10

Drums (BB)

Melody (BB)

Bass (BB)

Piano (BB)

13

Drums (BB)

Melody (BB)

Bass (BB)

Piano (BB)

16

Drums (BB)

Melody (BB)

Bass (BB)

Piano (BB)

18

Drums (BB)

Melody (BB)

Bass (BB)

Piano (BB)

20

Drums (BB)

Melody (BB)

Bass (BB)

Piano (BB)

23

Drums (BB)

Melody (BB)

Bass (BB)

Piano (BB)

26

Drums (BB)

Melody (BB)

Bass (BB)

Piano (BB)

29

Drums (BB)

Melody (BB)

Bass (BB)

Piano (BB)

Detailed description of measures 29-31: The score is in B-flat major (two flats). Measure 29: Drums play a snare on the 2nd and 4th beats and a bass drum on the 1st and 3rd beats. Melody: B-flat, B-flat, A-flat, G. Bass: B-flat, A-flat, G, F. Piano: Chords B-flat, A-flat, G, F in the right hand, with eighth notes in the left hand. Measure 30: Drums continue the pattern. Melody: F, E-flat, D, C. Bass: F, E-flat, D, C. Piano: Chords F, E-flat, D, C in the right hand, with eighth notes in the left hand. Measure 31: Drums continue the pattern. Melody: B-flat, A-flat, G, F. Bass: B-flat, A-flat, G, F. Piano: Chords B-flat, A-flat, G, F in the right hand, with eighth notes in the left hand.

32

Drums (BB)

Melody (BB)

Bass (BB)

Piano (BB)

Detailed description of measures 32-34: The score is in B-flat major (two flats). Measure 32: Drums play the same pattern. Melody: B-flat, A-flat. Bass: B-flat, A-flat. Piano: Chords B-flat, A-flat in the right hand, with eighth notes in the left hand. Measure 33: Drums continue the pattern. Melody: G, F. Bass: G, F. Piano: Chords G, F in the right hand, with eighth notes in the left hand. Measure 34: Drums continue the pattern. Melody: E-flat, D. Bass: E-flat, D. Piano: Chords E-flat, D in the right hand, with eighth notes in the left hand.

34

Drums (BB)

Melody (BB)

Bass (BB)

Piano (BB)

36

Drums (BB)

Melody (BB)

Bass (BB)

Piano (BB)

38

Drums (BB)

Melody (BB)

Bass (BB)

Piano (BB)

40

Drums (BB)

Melody (BB)

Bass (BB)

Piano (BB)

42

Drums (BB)

Melody (BB)

Bass (BB)

Piano (BB)

44

Drums (BB)

Melody (BB)

Bass (BB)

Piano (BB)

46

Drums (BB)

Melody (BB)

Bass (BB)

Piano (BB)

48

Drums (BB)

Melody (BB)

Bass (BB)

Piano (BB)

50

Drums (BB)

Melody (BB)

Bass (BB)

Piano (BB)

52

Drums (BB)

Melody (BB)

Bass (BB)

Piano (BB)

54

Drums (BB)

Melody (BB)

Bass (BB)

Piano (BB)

56

Drums (BB)

Melody (BB)

Bass (BB)

Piano (BB)

58

Drums (BB)

Melody (BB)

Bass (BB)

Piano (BB)

60

Drums (BB)

Melody (BB)

Bass (BB)

Piano (BB)

62

Drums (BB)

Melody (BB)

Bass (BB)

Piano (BB)

64

Drums (BB)

Melody (BB)

Bass (BB)

Piano (BB)

66

Drums (BB)

Melody (BB)

Bass (BB)

Piano (BB)

68

Drums (BB)

Bass (BB)

Piano (BB)

Drums (BB)

Jazz - Because Of You (Bossa)

♩ = 100,000000

2

6

10

14

18

21

25

29

32

35

V.S.

Drums (BB)

38

41

44

47

50

53

56

59

62

65

Drums (BB)

67

2

Melody (BB)

63

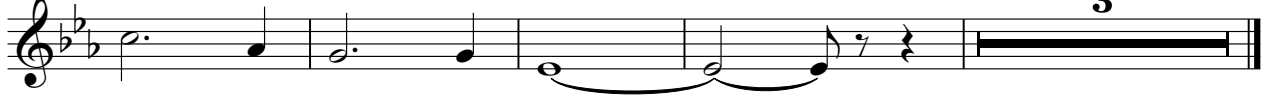

Bass (BB)

Jazz - Because Of You (Bossa)

♩ = 100,000000

2

8

13

19

25

30

35

41

47

52

V.S.

2

Bass (BB)

57

62

66

Piano (BB)

# Jazz - Because Of You (Bossa)

♩ = 100,000000

V.S.

29

33

38

42

46

50

54

58

61

65

67
