

Jazz - I Wanna Be Around ()

♩ = 90,000092

The musical score is arranged in a system with the following parts from top to bottom:

- Drums (BB)**: Features a 4/4 time signature and a drum set with various rhythmic patterns, including cymbal and snare hits.

4

Drums (BB)

Melody Doubled #1

Piano (BB)

Guitar (BB)

Melody Doubled #2

Bass (BB)

Voice 1 (Melody)

Voice 2 (Harmony)

Voice 3 (Harmony)

Voice 4 (Harmony)

Voice 1 Doubled

6

Drums (BB)

Melody Doubled #1

Piano (BB)

Guitar (BB)

Melody Doubled #2

Bass (BB)

Voice 1 (Melody)

Voice 2 (Harmony)

Voice 3 (Harmony)

Voice 4 (Harmony)

Voice 1 Doubled

8

Drums (BB)

Melody Doubled #1

Piano (BB)

Guitar (BB)

Melody Doubled #2

Bass (BB)

Voice 1 (Melody)

Voice 2 (Harmony)

Voice 3 (Harmony)

Voice 4 (Harmony)

Voice 1 Doubled

10

14

Drums (BB)

Melody Doubled #1

Piano (BB)

Guitar (BB)

Melody Doubled #2

Bass (BB)

Voice 1 (Melody)

Voice 2 (Harmony)

Voice 3 (Harmony)

Voice 4 (Harmony)

Voice 1 Doubled

16

Drums (BB)

Melody Doubled #1

Piano (BB)

Guitar (BB)

Melody Doubled #2

Bass (BB)

Voice 1 (Melody)

Voice 2 (Harmony)

Voice 3 (Harmony)

Voice 4 (Harmony)

Voice 1 Doubled

18

Drums (BB)

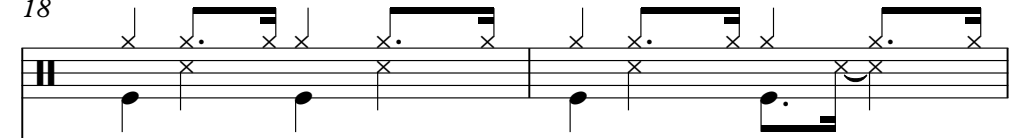

Melody Doubled #1

Piano (BB)

Guitar (BB)

Melody Doubled #2

Bass (BB)

Voice 1 (Melody)

Voice 2 (Harmony)

Voice 3 (Harmony)

Voice 4 (Harmony)

Voice 1 Doubled

Drums (BB)

Melody Doubled #1

Piano (BB)

Guitar (BB)

Melody Doubled #2

Bass (BB)

Voice 1 (Melody)

Voice 2 (Harmony)

Voice 3 (Harmony)

Voice 4 (Harmony)

Voice 1 Doubled

22

24

Drums (BB)

Melody Doubled #1

Piano (BB)

Guitar (BB)

Melody Doubled #2

Bass (BB)

Voice 1 (Melody)

Voice 2 (Harmony)

Voice 3 (Harmony)

Voice 4 (Harmony)

Voice 1 Doubled

25

27

29

31

Drums (BB)

Melody Doubled #1

Piano (BB)

Guitar (BB)

Melody Doubled #2

Bass (BB)

Voice 1 (Melody)

Voice 2 (Harmony)

Voice 3 (Harmony)

Voice 4 (Harmony)

Voice 1 Doubled

32

Drums (BB)

Melody Doubled #1

Piano (BB)

Guitar (BB)

Melody Doubled #2

Bass (BB)

Voice 1 (Melody)

Voice 2 (Harmony)

Voice 3 (Harmony)

Voice 4 (Harmony)

Voice 1 Doubled

34

Drums (BB)

Melody Doubled #1

Piano (BB)

Guitar (BB)

Melody Doubled #2

Bass (BB)

Voice 1 (Melody)

Voice 2 (Harmony)

Voice 3 (Harmony)

Voice 4 (Harmony)

Voice 1 Doubled

37

39

Drums (BB)

Piano (BB)

Guitar (BB)

Bass (BB)

40

Drums (BB)

Piano (BB)

Guitar (BB)

Bass (BB)

Soloist (BB)

42

Drums (BB)

Piano (BB)

Guitar (BB)

Bass (BB)

Soloist (BB)

44

Drums (BB)

Piano (BB)

Guitar (BB)

Bass (BB)

Soloist (BB)

46

Drums (BB)

Piano (BB)

Guitar (BB)

Bass (BB)

Soloist (BB)

47

Drums (BB)

Piano (BB)

Guitar (BB)

Bass (BB)

Soloist (BB)

48

Drums (BB)

Piano (BB)

Guitar (BB)

Bass (BB)

Soloist (BB)

49

Drums (BB)

Piano (BB)

Guitar (BB)

Bass (BB)

Soloist (BB)

50

Drums (BB)

Piano (BB)

Guitar (BB)

Bass (BB)

Soloist (BB)

52

Drums (BB)

Piano (BB)

Guitar (BB)

Bass (BB)

Soloist (BB)

53

Drums (BB)

Piano (BB)

Guitar (BB)

Bass (BB)

Soloist (BB)

54

Drums (BB)

Piano (BB)

Guitar (BB)

Bass (BB)

Soloist (BB)

55

Drums (BB)

Piano (BB)

Guitar (BB)

Bass (BB)

Soloist (BB)

56

Drums (BB)

Piano (BB)

Guitar (BB)

Bass (BB)

Soloist (BB)

57

Drums (BB)

Piano (BB)

Guitar (BB)

Bass (BB)

Soloist (BB)

58

Drums (BB)

Piano (BB)

Guitar (BB)

Bass (BB)

Soloist (BB)

59

Drums (BB)

Piano (BB)

Guitar (BB)

Bass (BB)

Soloist (BB)

60

Drums (BB)

Piano (BB)

Guitar (BB)

Bass (BB)

Soloist (BB)

62

Drums (BB)

Piano (BB)

Guitar (BB)

Bass (BB)

Soloist (BB)

63

Drums (BB)

Piano (BB)

Guitar (BB)

Bass (BB)

Soloist (BB)

64

Drums (BB)

Piano (BB)

Guitar (BB)

Bass (BB)

Soloist (BB)

65

Drums (BB)

Piano (BB)

Guitar (BB)

Bass (BB)

Soloist (BB)

66

Drums (BB)

Piano (BB)

Guitar (BB)

Bass (BB)

Soloist (BB)

68

Drums (BB)

Piano (BB)

Guitar (BB)

Bass (BB)

Soloist (BB)

69

Drums (BB)

Piano (BB)

Guitar (BB)

Bass (BB)

Soloist (BB)

70

Drums (BB)

Piano (BB)

Guitar (BB)

Bass (BB)

Soloist (BB)

71

Drums (BB)

Melody Doubled #1

Piano (BB)

Guitar (BB)

Melody Doubled #2

Bass (BB)

Voice 1 (Melody)

Voice 2 (Harmony)

Voice 3 (Harmony)

Voice 4 (Harmony)

Voice 1 Doubled

75

- Drums (BB):** A drum set part with a consistent rhythmic pattern of snare and bass drum hits.

77

Drums (BB)

Melody Doubled #1

Piano (BB)

Guitar (BB)

Melody Doubled #2

Bass (BB)

Voice 1 (Melody)

Voice 2 (Harmony)

Voice 3 (Harmony)

Voice 4 (Harmony)

Voice 1 Doubled

79

81

Drums (BB)

Melody Doubled #1

Piano (BB)

Guitar (BB)

Melody Doubled #2

Bass (BB)

Voice 1 (Melody)

Voice 2 (Harmony)

Voice 3 (Harmony)

Voice 4 (Harmony)

Voice 1 Doubled

83

This musical score page contains the following parts:

- Drums (BB):** A drum set part with a consistent rhythmic pattern of snare and bass drum hits.
- Piano (BB):** A piano accompaniment part with chords in the right hand and a simple bass line in the left hand.
- Guitar (BB):** An electric guitar part with a melodic line and a steady bass line.
- Bass (BB):** A bass guitar part with a melodic line and a steady bass line.
- Melody Doubled #1:** A vocal melody line.
- Melody Doubled #2:** A second vocal melody line, identical to the first.
- Voice 1 (Melody):** The lead vocal part, identical to Melody Doubled #1.
- Voice 2 (Harmony):** A vocal harmony part.
- Voice 3 (Harmony):** A vocal harmony part.
- Voice 4 (Harmony):** A vocal harmony part.
- Voice 1 Doubled:** A vocal part that is a double of the lead melody.

87

Drums (BB)

Melody Doubled #1

Piano (BB)

Guitar (BB)

Melody Doubled #2

Bass (BB)

Voice 1 (Melody)

Voice 2 (Harmony)

Voice 3 (Harmony)

Voice 4 (Harmony)

Voice 1 Doubled

91

Drums (BB)

Melody Doubled #1

Piano (BB)

Guitar (BB)

Melody Doubled #2

Bass (BB)

Voice 1 (Melody)

Voice 2 (Harmony)

Voice 3 (Harmony)

Voice 4 (Harmony)

Voice 1 Doubled

95

97

Drums (BB)

Melody Doubled #1

Piano (BB)

Guitar (BB)

Melody Doubled #2

Bass (BB)

Voice 1 (Melody)

Voice 2 (Harmony)

Voice 3 (Harmony)

Voice 4 (Harmony)

Voice 1 Doubled

99

This musical score is arranged for a band and includes the following parts:

101

Drums (BB)

Melody Doubled #1

Piano (BB)

Guitar (BB)

Melody Doubled #2

Bass (BB)

Voice 1 (Melody)

Voice 2 (Harmony)

Voice 3 (Harmony)

Voice 4 (Harmony)

Voice 1 Doubled

103

Drums (BB)

Piano (BB)

Guitar (BB)

Bass (BB)

105

Drums (BB)

Piano (BB)

Guitar (BB)

Bass (BB)

Drums (BB)

Jazz - I Wanna Be Around ()

♩ = 90,000092

4/4

6

10

15

19

23

27

31

35

39

V.S.

43

47

51

55

59

63

67

71

75

80

85

89

93

97

101

104

Jazz - I Wanna Be Around ()

Melody Doubled #1

♩ = 90,000092

7

11

16

20

24

28

32

34

36

33

Melody Doubled #1

72

76

81

85

89

93

97

99

Jazz - I Wanna Be Around ()

Piano (BB)

♩ = 90,000092

2

9

14

19

23

27

V.S.

31

35

39

43

48

52

57

61

65

69

74

79

85

91

95

100

104

Guitar (BB)

Jazz - I Wanna Be Around ()

♩ = 90,000092

2

6

10

14

18

22

25

29

32

36

V.S.

79

83

87

90

94

97

101

104

Melody Doubled #2

Jazz - I Wanna Be Around ()

♩ = 90,000092

33

Melody Doubled #2

Bass (BB)

Jazz - I Wanna Be Around ()

♩ = 90,000092

2

7

12

17

23

28

33

37

42

46

V.S.

51

55

60

65

70

75

80

85

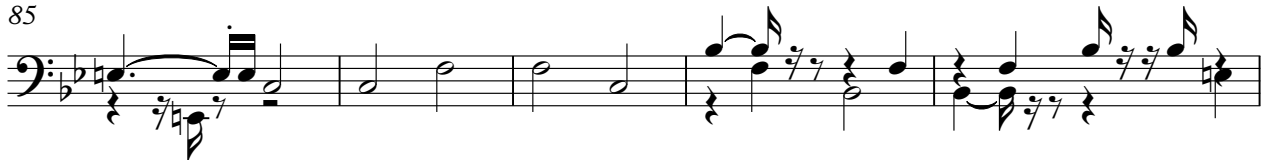

90

94

Jazz - I Wanna Be Around ()

Soloist (BB)

$\text{♩} = 90,000092$

39

42

45

47

49

51

53

55

57

59

V.S.

62

64

67

70

71

35

Jazz - I Wanna Be Around ()

Voice 1 (Melody)

♩ = 90,000092

7

11

16

20

24

28

32

34

36

33

Jazz - I Wanna Be Around ()

Voice 2 (Harmony)

♩ = 90,000092

6

10

15

20

24

28

32

34

36

33

72

76

81

85

89

92

96

98

100

5

Jazz - I Wanna Be Around ()

Voice 3 (Harmony)

♩ = 90,000092

6

10

15

20

24

28

32

34

36

33

72

76

81

85

89

92

96

98

100

Jazz - I Wanna Be Around ()

Voice 4 (Harmony)

♩ = 90,000092

V.S.

39 **33**

75

80

84

88

92

96

98

100 **5**

Jazz - I Wanna Be Around ()

Voice 1 Doubled

♩ = 90,000092

7

11

16

20

23

27

32

34

36

33

72

76

81

85

88

92

96

98

100