

Jazz - SPRING CAN REALLY HANG YOU UP THE MOS

♩ = 80,000000

The musical score is arranged in a system with the following parts from top to bottom:

- Alto Saxophone: Treble clef, 4/4 time, rests in all three measures.
- Tenor Saxophone: Treble clef, 4/4 time, rests in all three measures.
- Baritone Saxophone: Treble clef, 4/4 time, rests in all three measures.
- Baroque Trumpet (1): Treble clef, 4/4 time, rests in measures 1 and 2, then plays a melodic line in measure 3.
- Baroque Trumpet (2): Treble clef, 4/4 time, rests in measures 1 and 2, then plays a melodic line in measure 3.
- Baroque Trumpet (3): Treble clef, 4/4 time, rests in measures 1 and 2, then plays a melodic line in measure 3.
- Trombone (1): Bass clef, 4/4 time, rests in measures 1 and 2, then plays a melodic line in measure 3.
- Trombone (2): Bass clef, 4/4 time, rests in measures 1 and 2, then plays a melodic line in measure 3.
- Percussion: Snare drum (x) and bass drum (o) notation. Measure 1: snare, bass. Measure 2: snare, snare, snare, snare. Measure 3: snare, snare, snare, snare, snare, snare, snare, snare.

Below the percussion part, the tempo marking is repeated: ♩ = 80,000000.

The bottom section of the score includes:

- Fretless Electric Bass: Bass clef, 4/4 time, rests in measures 1 and 2, then plays a melodic line in measure 3.
- Solo (1): Treble clef, 4/4 time, rests in measures 1 and 2, then plays a melodic line in measure 3.
- Solo (2): Treble clef, 4/4 time, rests in measures 1 and 2, then plays a melodic line in measure 3.

4  000

Alto Sax.

Ten. Sax.

Bari. Sax.

Bar. Tpt.

Bar. Tpt.

Bar. Tpt.

Tbn.

Tbn.

Perc.

E. Bass

Solo

Solo

7

Alto Sax.

Ten. Sax.

Bari. Sax.

Tbn.

Tbn.

Perc.

E. Bass

Solo

Solo

9

Bar. Tpt.

Bar. Tpt.

Bar. Tpt.

Tbn.

Tbn.

Perc.

E. Bass

Solo

Solo

11

Ten. Sax.

Bari. Sax.

Bar. Tpt.

Bar. Tpt.

Bar. Tpt.

Tbn.

Tbn.

Perc.

E. Bass

Solo

Solo

13

Alto Sax.

Ten. Sax.

Bari. Sax.

Tbn.

Tbn.

Perc.

E. Bass

Solo

Solo

♩ = 72,000031

17
Alto Sax.

Bar. Tpt.

Bar. Tpt.

Bar. Tpt.

Tbn.

Tbn.

Perc.

♩ = 72,000031

E. Bass

Solo

Solo

20

Alto Sax.

Ten. Sax.

Bari. Sax.

Bar. Tpt.

Bar. Tpt.

Bar. Tpt.

Tbn.

Tbn.

Perc.

E. Bass

Solo

Solo

23

25

Alto Sax.

Ten. Sax.

Bari. Sax.

Bar. Tpt.

Bar. Tpt.

Bar. Tpt.

Tbn.

Tbn.

Perc.

E. Bass

Solo

Solo

6

6

6

3

3

3

3

3

3

3

3

3

27

30

Alto Sax.
Ten. Sax.
Bari. Sax.
Bar. Tpt.
Bar. Tpt.
Bar. Tpt.
Tbn.
Tbn.
Perc.
E. Bass
Solo
Solo

33

- Alto Sax.**: Treble clef, playing a simple melodic line with quarter notes.
- Ten. Sax.**: Treble clef, playing a simple melodic line with quarter notes.
- Bari. Sax.**: Treble clef, playing a rhythmic pattern of eighth notes with a low register.
- Bar. Tpt.** (three staves): Treble clef, playing a melodic line with eighth and quarter notes.
- Perc.**: Two staves, featuring a drum set pattern with 'x' marks for cymbals and a bass line with quarter notes.
- E. Bass**: Bass clef, playing a simple melodic line with quarter notes.
- Solo** (two staves): Treble clef, featuring a complex melodic line with various articulations and dynamics.

35

37

3

3

Alto Sax.

Ten. Sax.

Bari. Sax.

Tbn.

Tbn.

Perc.

E. Bass

Solo

Solo

39

Alto Sax.

Ten. Sax.

Bari. Sax.

Perc.

E. Bass

Solo

Solo

41

Alto Sax. 6

Ten. Sax. 6

Bari. Sax. 6

Bar. Tpt. 3

Perc.

E. Bass

Solo

Solo 3

43

Alto Sax.

Ten. Sax.

Bari. Sax.

Tbn.

Tbn.

Perc.

E. Bass

Solo

Solo

45

Alto Sax.

Ten. Sax.

Bari. Sax.

Perc.

E. Bass

Solo

Solo

47

Alto Sax.

Ten. Sax.

Bari. Sax.

Tbn.

Tbn.

Perc.

E. Bass

Solo

Solo

50

Alto Sax.

Ten. Sax.

Bari. Sax.

Bar. Tpt.

Bar. Tpt.

Bar. Tpt.

Tbn.

Tbn.

Perc.

E. Bass

Solo

Solo

54

57

Alto Sax.

Ten. Sax.

Bari. Sax.

Tbn.

Tbn.

Perc.

E. Bass

Solo

Solo

60

Alto Sax.

Ten. Sax.

Bari. Sax.

Tbn.

Tbn.

Perc.

E. Bass

Solo

Solo

62

Alto Sax.

Ten. Sax.

Bari. Sax.

Bar. Tpt.

Bar. Tpt.

Bar. Tpt.

Tbn.

Tbn.

Perc.

E. Bass

Solo

Solo

64

Bar. Tpt.

Bar. Tpt.

Bar. Tpt.

Tbn.

Tbn.

Perc.

E. Bass

Solo

Solo

66

Alto Sax.

Ten. Sax.

Bari. Sax.

Bar. Tpt.

Bar. Tpt.

Bar. Tpt.

Tbn.

Tbn.

Perc.

E. Bass

Solo

Solo

68

Alto Sax.

Ten. Sax.

Bari. Sax.

Bar. Tpt.

Bar. Tpt.

Bar. Tpt.

Perc.

E. Bass

Solo

Solo

70

Alto Sax.

Ten. Sax.

Bari. Sax.

Bar. Tpt.

Bar. Tpt.

Bar. Tpt.

Tbn.

Tbn.

Perc.

E. Bass

Solo

Solo

72

Alto Sax.

Ten. Sax.

Bari. Sax.

Tbn.

Tbn.

Perc.

E. Bass

Solo

Solo

78

Alto Sax.

Ten. Sax.

Bari. Sax.

Bar. Tpt.

Bar. Tpt.

Bar. Tpt.

Tbn.

Tbn.

Perc.

E. Bass

Solo

Solo

80

Alto Sax.

Ten. Sax.

Bari. Sax.

Bar. Tpt.

Bar. Tpt.

Bar. Tpt.

Tbn.

Tbn.

Perc.

E. Bass

Solo

Solo

82

Alto Sax.

Ten. Sax.

Bari. Sax.

Bar. Tpt.

Bar. Tpt.

Bar. Tpt.

Tbn.

Tbn.

Perc.

E. Bass

Solo

Solo

84

Alto Sax.

Ten. Sax.

Bari. Sax.

Bar. Tpt.

Bar. Tpt.

Bar. Tpt.

Tbn.

Tbn.

Perc.

E. Bass

Solo

Solo

Alto Sax.

Ten. Sax.

Bari. Sax.

Bar. Tpt.

Bar. Tpt.

Bar. Tpt.

Tbn.

Tbn.

Perc.

E. Bass

Solo

Solo

89

Alto Sax.

Ten. Sax.

Bari. Sax.

Bar. Tpt.

Bar. Tpt.

Bar. Tpt.

Tbn.

Tbn.

Perc.

E. Bass

Solo

Solo

91

Alto Sax.

Ten. Sax.

Bari. Sax.

Bar. Tpt.

Bar. Tpt.

Bar. Tpt.

Tbn.

Tbn.

Perc.

E. Bass

Solo

Jazz - SPRING CAN REALLY HANG YOU UP THE MOST

Alto Saxophone

♩ = 80,000000

3

9

4

17

♩ = 72,000031

3

24

6

2

31

37

3

3

6

3

42

6

47

52

3

56

3

2

Alto Saxophone

60

3

67

2

73

6

78

2

85

72,999992 = 67,999992

89

2

Jazz - SPRING CAN REALLY HANG YOU UP THE MOST

Tenor Saxophone

♩ = 80,000000 

3

9

17 ♩ = 72,000031

24

31

37

43

47

52

56

Jazz - SPRING CAN REALLY HANG YOU UP THE MOST

Baritone Saxophone

♩ = 80,000000

3

9

15

21

26

32

37

42

46

49

3

Baroque Trumpet

Jazz - SPRING CAN REALLY HANG YOU UP THE MOST

♩ = 80,000000

2

7

16

24

33

41

53

65

69

Baroque Trumpet

Jazz - SPRING CAN REALLY HANG YOU UP THE MOST

♩ = 80,000000

2

7

16

24

33

50

63

69

75

Baroque Trumpet

78

83

~~72~~ ~~68~~ ~~64~~ ~~60~~ ~~56~~ ~~52~~ ~~48~~ ~~44~~ ~~40~~ ~~36~~ ~~32~~ ~~28~~ ~~24~~ ~~20~~ ~~16~~ ~~12~~ ~~8~~ ~~4~~ ~~0~~ = 67,99999%

87

Baroque Trumpet

Jazz - SPRING CAN REALLY HANG YOU UP THE MOST

♩ = 80,000000

2

2

9

4

17 ♩ = 72,000031

3

3

24

3

5

33

37

14

3

9

63

2

69

4

75

3

2

Baroque Trumpet

78

83

~~72~~ ~~66~~ ~~60~~ ~~54~~ ~~48~~ ~~42~~ ~~36~~ ~~30~~ ~~24~~ ~~18~~ ~~12~~ ~~6~~ ~~0~~ ~~6~~ ~~12~~ ~~18~~ ~~24~~ ~~30~~ ~~36~~ ~~42~~ ~~48~~ ~~54~~ ~~60~~ ~~66~~ ~~72~~ = 67,99999%

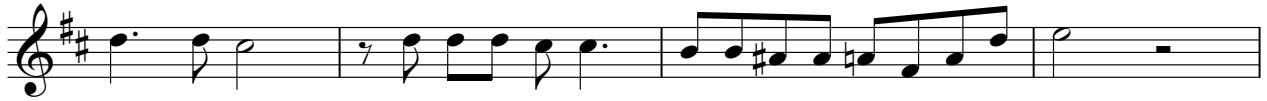

87

Jazz - SPRING CAN REALLY HANG YOU UP THE MOST

Trombone

♩ = 80,000000

2

8

13

19

26

31

45

52

59

63

0

2,000031

3

3

6

5

3

3

3

2

4

2

Trombone

71

76

81

86

$\text{♩} = 67,999992$

90

Jazz - SPRING CAN REALLY HANG YOU UP THE MOST

Trombone

♩ = 80,000000

2

8

13

19

26

31

45

52

59

63

2

4

2

Trombone

71

76

81

86

♩ = 67,999992

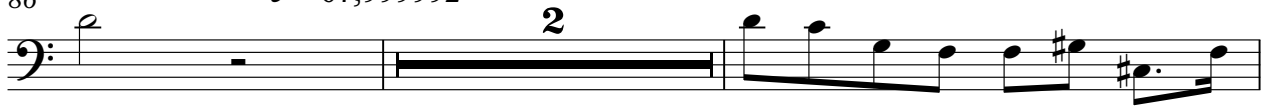

90

Jazz - SPRING CAN REALLY HANG YOU UP THE MOST

Percussion

♩ = 80,000000

5 ♩ = 80,000000

9

13

16 ~~80,000000~~ 80,000031

20

24

28

32

36

V.S.

Percussion

80

84

84

♩ = 67,999992

88

90

90

2

♩ = 80,000000  000

2

7

12

17 ♩ = 72,000031 

22

27

32

37

42

47

Jazz - SPRING CAN REALLY HANG YOU UP THE MOST

Solo

♩ = 80,000000

2

6

10

14

18

21

25

29

33

37

V.S.

39

42

45

49

52

55

59

63

66

69

72

76

80

83

86

♩ = 67,999992

90

Jazz - SPRING CAN REALLY HANG YOU UP THE MOST

Solo

♩ = 80,000000

2

7

12

18

23

28

33

38

43

47

V.S.

52

57

62

67

72

77

81

86

♩ = 67,999992

89