

Jazz - tatraín

1.4"
2.1,00
INTRO

♩ = 170,000092

- PIANO:** Plays a complex accompaniment with chords and melodic lines in both hands. Includes triplets and various chord voicings.

At the bottom of the score, the tempo marking ♩ = 170,000092 is repeated.

7.0"
6.1.00
VERSE

6

TEN SAX

BARI SAX

DRUMS

VIBES

PIANO

MUTE GUITAR

BASS

PIANO/RHODES

10

TEN SAX

BARI SAX

DRUMS

VIBES

PIANO

MUTE GUITAR

BASS

PIANO/RHODES

15

TEN SAX

BARI SAX

DRUMS

VIBES

PIANO

MUTE GUITAR

BASS

PIANO/RHODES

29.6"
22.1.00
BRIDGE

19

TEN SAX

BARI SAX

DRUMS

VIBES

PIANO

MUTE GUITAR

BASS

PIANO/RHODES

23

TEN SAX

BARI SAX

DRUMS

VIBES

PIANO

MUTE GUITAR

BASS

PIANO/RHODES

40.9"
30.1.00
VERSE

27

TEN SAX

BARI SAX

DRUMS

VIBES

PIANO

MUTE GUITAR

BASS

PIANO/RHODES

32

TEN SAX

BARI SAX

DRUMS

VIBES

PIANO

MUTE GUITAR

BASS

PIANO/RHODES

52.2"
38.1.00
PIANO SOLO

36

TEN SAX

BARI SAX

DRUMS

VIBES

PIANO

PIANO SOLO

MUTE GUITAR

BASS

PIANO/RHODES

41

DRUMS

PIANO

PIANO SOLO

MUTE GUITAR

BASS

PIANO/RHODES

46

DRUMS

PIANO

PIANO SOLO

MUTE GUITAR

BASS

PIANO/RHODES

51

DRUMS

PIANO

PIANO SOLO

MUTE GUITAR

BASS

PIANO/RHODES

14.8"
54.1.00
BRIDGE

55

DRUMS

PIANO

PIANO SOLO

MUTE GUITAR

BASS

PIANO/RHODES

59

DRUMS

PIANO

PIANO SOLO

MUTE GUITAR

BASS

PIANO/RHODES

1'26.1"
62.1,00
VERSE

63

DRUMS

PIANO

PIANO SOLO

MUTE GUITAR

BASS

PIANO/RHODES

1'37.4"
70.1,00
VERSE

67

TEN SAX

BARI SAX

DRUMS

VIBES

PIANO

PIANO SOLO

MUTE GUITAR

BASS

PIANO/RHODES

71

TEN SAX

BARI SAX

DRUMS

VIBES

PIANO

MUTE GUITAR

BASS

PIANO/RHODES

75

TEN SAX

BARI SAX

DRUMS

VIBES

PIANO

MUTE GUITAR

BASS

PIANO/RHODES

80

TEN SAX

BARI SAX

DRUMS

VIBES

PIANO

MUTE GUITAR

BASS

PIANO/RHODES

1'59.9"
86.1,00
BRIDGE

84

TEN SAX

BARI SAX

DRUMS

VIBES

PIANO

MUTE GUITAR

BASS

PIANO/RHODES

88

TEN SAX

BARI SAX

DRUMS

VIBES

PIANO

MUTE GUITAR

BASS

PIANO/RHODES

2'11.2"
94.1,00
VERSE

92

TEN SAX

BARI SAX

DRUMS

VIBES

PIANO

MUTE GUITAR

BASS

PIANO/RHODES

96

TEN SAX

BARI SAX

DRUMS

VIBES

PIANO

MUTE GUITAR

BASS

PIANO/RHODES

100

TEN SAX

BARI SAX

DRUMS

VIBES

PIANO

MUTE GUITAR

BASS

PIANO/RHODES

103

TEN SAX

BARI SAX

DRUMS

VIBES

PIANO

PIANO SOLO

MUTE GUITAR

BASS

PIANO/RHODES

Detailed description of the musical score: The score is for measures 103, 104, and 105. Tenor Sax and Baritone Sax play a melodic line starting with quarter notes and moving to half notes with slurs. Drums play a rhythmic pattern with accents on the first and third beats. Vibes play a sustained chord. Piano plays a complex accompaniment with slurs. Piano Solo is silent. Mute Guitar plays a melodic line. Bass plays a bass line with slurs. Piano/Rhodes plays a complex accompaniment with slurs.

TEN SAX

Jazz - tatraín

♩ = 170,000092

5

11

16

22

28

35

33

71

76

83

89

V.S.

2

TEN SAX

95

100

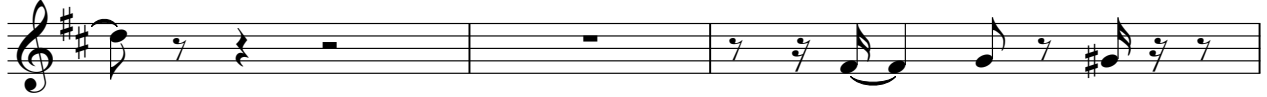

103

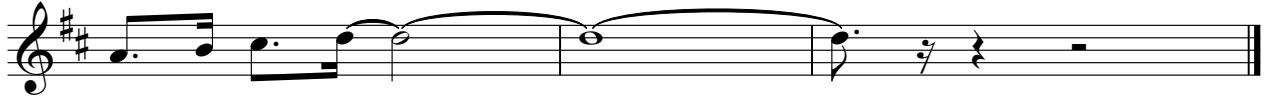

BARI SAX

Jazz - tatraín

♩ = 170,000092

5

11

16

22

28

35

33

71

76

83

89

V.S.

95

100

103

DRUMS

Jazz - tatrain

♩ = 170,000092

DRUMS

38

42

46

50

54

58

63

68

73

78

DRUMS

3

82

86

90

94

98

102

VIBES

Jazz - tatraín

♩ = 170,000092

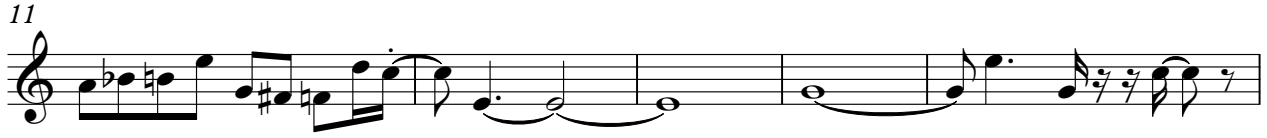

V.S.

2

VIBES

95

100

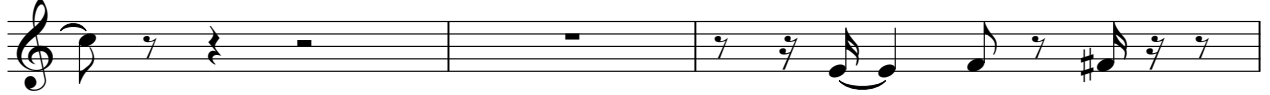

103

PIANO

Jazz - tatrain

♩ = 170,000092

Measures 1-4 of the piano score. The music is in 4/4 time and features a complex melodic line in the right hand with triplets and a steady bass line in the left hand.

Measures 5-8 of the piano score. The right hand continues with intricate melodic patterns, while the left hand provides harmonic support with chords and moving bass lines.

Measures 21-24 of the piano score. The final system shows a continuation of the complex melodic and harmonic language, ending with a final chord in the right hand.

V.S.

2

PIANO

24

27

31

35

41

46

51

56

88

92

96

100

103

PIANO SOLO

Jazz - tatraín

♩ = 170,000092

35

3

38

42

46

50

53

56

V.S.

59

62

65

68

70

MUTE GUITAR

Jazz - tatraín

♩ = 170,000092

5

10

15

20

26

31

35

MUTE GUITAR

38

43

48

53

59

64

69

75

80

85

MUTE GUITAR

90

95

100

BASS

Jazz - tatraín

♩ = 170,000092

5

PIANO/RHODES

Jazz - tatraín

♩ = 170,000092

5

13

22

31

40

49

58

64

70

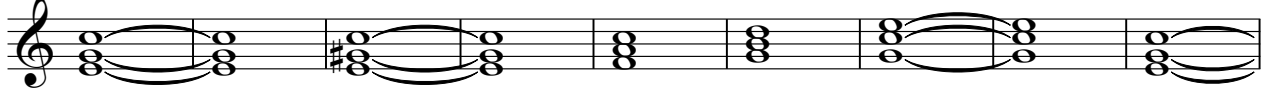

79

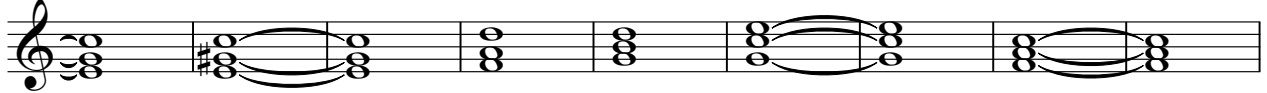

88

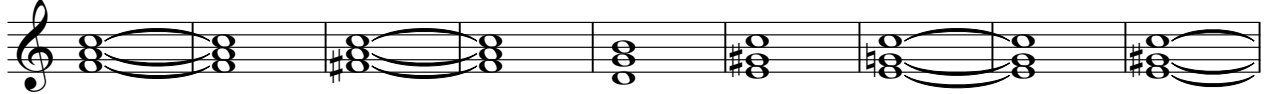

97

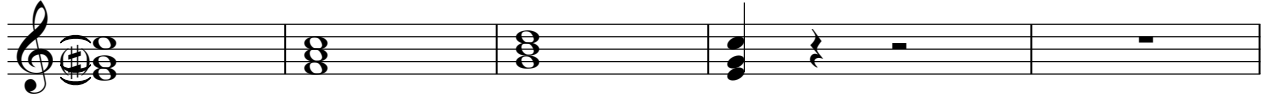

102

