

Evanescence - Imaginary

The musical score for 'Imaginary' by Evanescence is presented with the following instruments and parts:

- Cor Anglais
- Percussion
- Melodic Toms
- Jazz Guitar
- Electric Guitar
- Electric Guitar
- 5-string Electric Bass
- Tape Sampler Keyboard [Strings]
- Pad 6 (Metallic)
- FX 5 (Brightness)
- Solo

4

Solo

5

C. A.

Pad 6

Solo

6

C. A.

Pad 6

Solo

7

C. A.

Pad 6

Solo

8

C. A.

Pad 6

Solo

9

C. A.

Pad 6

Solo

10

C. A.

Pad 6

Solo

11

C. A.

Pad 6

Solo

3

12

C. A.

Pad 6

Solo

13

C. A.

Pad 6

Solo

14

C. A.

Pad 6

Solo

15

C. A.

Pad 6

Solo

16

C. A.

Perc.

Mel. Toms

Pad 6

Solo

17

C. A.
Perc.
Mel. Toms
E. Gtr.
E. Bass
Tape Smp. Str
Pad 6
Solo

18

C. A.
Perc.
Mel. Toms
E. Gtr.
E. Bass
Tape Smp. Str
Pad 6

19

C. A.
Perc.
Mel. Toms
E. Gtr.
E. Bass
Tape Smp. Str
Pad 6

20

C. A.
Perc.
Mel. Toms
E. Gtr.
E. Bass
Tape Smp. Str
Pad 6

21

C. A.
Perc.
Mel. Toms
E. Gtr.
E. Bass
Tape Smp. Str
Pad 6

22

C. A.
Perc.
Mel. Toms
E. Gtr.
E. Bass
Tape Smp. Str
Pad 6

23

C. A.
Perc.
Mel. Toms
E. Gtr.
E. Bass
Tape Smp. Str
Pad 6

24

C. A.
Perc.
Mel. Toms
E. Gtr.
E. Bass
Tape Smp. Str
Pad 6

25

C. A.

Perc.

Mel. Toms

E. Gtr.

E. Bass

Tape Smp. Str

Pad 6

26

C. A.

Perc.

Mel. Toms

E. Gtr.

E. Bass

Tape Smp. Str

Pad 6

27

C. A.

Perc.

Mel. Toms

E. Gtr.

E. Bass

Tape Smp. Str

Pad 6

28

C. A.

Perc.

Mel. Toms

E. Gtr.

E. Bass

Tape Smp. Str

Pad 6

29

C. A.
Perc.
Mel. Toms
E. Gtr.
E. Bass
Tape Smp. Str
Pad 6

30

C. A.
Perc.
Mel. Toms
E. Gtr.
E. Bass
Tape Smp. Str
Pad 6

31

C. A.
Perc.
Mel. Toms
E. Gtr.
E. Bass
Tape Smp. Str
Pad 6

32

C. A.
Perc.
Mel. Toms
E. Gtr.
E. Bass
Tape Smp. Str
Pad 6

33

Perc.

Mel. Toms

E. Gtr.

E. Bass

Tape Smp. Str

34

Perc.

Mel. Toms

E. Gtr.

E. Bass

35

Perc.

Mel. Toms

E. Gtr.

E. Gtr.

E. Bass

36

C. A.
Perc.
Mel. Toms
E. Gtr.
E. Gtr.
E. Bass
Pad 6

37

C. A.
Perc.
Mel. Toms
E. Gtr.
E. Gtr.
E. Bass
Pad 6

38

C. A.

Perc.

Mel. Toms

E. Gtr.

E. Gtr.

E. Bass

Pad 6

39

C. A.

Perc.

Mel. Toms

E. Gtr.

E. Gtr.

E. Bass

Pad 6

40

C. A.

Perc.

Mel. Toms

E. Gtr.

E. Gtr.

E. Bass

Pad 6

41

C. A.

Perc.

Mel. Toms

E. Gtr.

E. Gtr.

E. Bass

Pad 6

42

C. A.
Perc.
Mel. Toms
E. Gtr.
E. Gtr.
E. Bass
Pad 6

43

C. A.
Perc.
Mel. Toms
E. Gtr.
E. Gtr.
E. Bass
Pad 6

44

C. A.
Perc.
Mel. Toms
E. Gtr.
E. Gtr.
E. Bass
Pad 6

45

C. A.
Perc.
Mel. Toms
E. Gtr.
E. Gtr.
E. Bass
Pad 6

46

C. A.
Perc.
Mel. Toms
E. Gtr.
E. Gtr.
E. Bass
Pad 6

47

C. A.
Perc.
Mel. Toms
E. Gtr.
E. Gtr.
E. Bass
Pad 6

48

C. A.

Perc.

Mel. Toms

E. Gtr.

E. Gtr.

E. Bass

Pad 6

49

C. A.

Perc.

Mel. Toms

E. Gtr.

E. Gtr.

E. Bass

Pad 6

50

C. A.
Perc.
Mel. Toms
E. Gtr.
E. Gtr.
E. Bass
Pad 6

51

C. A.
Perc.
Mel. Toms
E. Gtr.
E. Gtr.
E. Bass
Tape Smp. Str
Pad 6

52

C. A.

Perc.

Mel. Toms

E. Gtr.

E. Bass

Tape Smp. Str

Pad 6

53

C. A.

Perc.

Mel. Toms

E. Gtr.

E. Bass

Tape Smp. Str

Pad 6

54

C. A.

Perc.

Mel. Toms

E. Gtr.

E. Bass

Tape Smp. Str

Pad 6

55

C. A.

Perc.

Mel. Toms

E. Gtr.

E. Bass

Tape Smp. Str

Pad 6

56

C. A.
Perc.
Mel. Toms
E. Gtr.
E. Bass
Tape Smp. Str
Pad 6

57

C. A.
Perc.
Mel. Toms
E. Gtr.
E. Bass
Tape Smp. Str
Pad 6

58

C. A.

Perc.

Mel. Toms

E. Gtr.

E. Bass

Tape Smp. Str

Pad 6

59

C. A.

Perc.

Mel. Toms

E. Gtr.

E. Bass

Tape Smp. Str

Pad 6

60

C. A.
Perc.
Mel. Toms
E. Gtr.
E. Bass
Tape Smp. Str
Pad 6

61

C. A.
Perc.
Mel. Toms
E. Gtr.
E. Bass
Tape Smp. Str
Pad 6

62

C. A.
Perc.
Mel. Toms
E. Gtr.
E. Bass
Tape Smp. Str
Pad 6

63

C. A.
Perc.
Mel. Toms
E. Gtr.
E. Bass
Tape Smp. Str
Pad 6

64

C. A.
Perc.
Mel. Toms
E. Gtr.
E. Bass
Tape Smp. Str
Pad 6

65

C. A.
Perc.
Mel. Toms
E. Gtr.
E. Bass
Tape Smp. Str
Pad 6

66

C. A.
Perc.
Mel. Toms
E. Gtr.
E. Bass
Tape Smp. Str
Pad 6

67

C. A.
Perc.
Mel. Toms
E. Gtr.
E. Bass
Tape Smp. Str
Pad 6

68

C. A.

Perc.

Mel. Toms

E. Gtr.

E. Bass

Pad 6

69

C. A.

Perc.

Mel. Toms

E. Gtr.

E. Bass

Tape Smp. Str

Pad 6

FX 5

Solo

70

71

72

73

74

75

76

77

78

Perc.

Mel. Toms

E. Gtr.

E. Gtr.

E. Bass

Tape Smp. Str

FX 5

Detailed description of the musical score: The score consists of seven staves. The Percussion staff (Perc.) features a snare drum with a long, continuous sustain line across measures 78, 79, 80, and 81. The Mel. Toms staff (Mel. Toms) shows three distinct tom-tom hits on measures 79, 80, and 81. The E. Gtr. (Electric Guitar) staff has two parts: the first part shows a rhythmic pattern of eighth notes and chords on measures 78-81, and the second part shows sustained chords on measures 78-81. The E. Bass staff (Electric Bass) features a bass line with eighth notes and chords on measures 78-81. The Tape Smp. Str (Tape Sample Strings) staff shows string samples on measures 78-81. The FX 5 (Effects) staff shows sustained chords with effects on measures 78-81.

79

Perc.

Mel. Toms

J. Gtr.

E. Gtr.

E. Gtr.

E. Bass

Tape Smp. Str.

FX 5

Solo

80

Perc. Mel. Toms J. Gtr. E. Gtr. E. Gtr. E. Bass Tape Smp. Str FX 5 Solo

3

81

Perc.

Mel. Toms

J. Gtr.

E. Gtr.

E. Gtr.

E. Bass

Tape Smp. Str.

FX 5

Solo

82

Perc. Mel. Toms J. Gtr. E. Gtr. E. Gtr. E. Bass Tape Smp. Str FX 5 Solo

83

Perc.

Mel. Toms

J. Gtr.

E. Gtr.

E. Gtr.

E. Bass

Tape Smp. Str.

FX 5

Solo

84

Perc.

Mel. Toms

J. Gtr.

E. Gtr.

E. Gtr.

E. Bass

Tape Smp. Str

FX 5

Solo

3

85

Perc.

Mel. Toms

J. Gtr.

E. Gtr.

E. Gtr.

E. Bass

Tape Smp. Str.

FX 5

Solo

86

87

Perc.

Mel. Toms

J. Gtr.

E. Gtr.

E. Gtr.

E. Bass

Tape Smp. Str.

FX 5

Solo

88

Musical score for Percussion, Mel. Toms, J. Gtr., E. Gtr., E. Bass, Tape Smp. Str, FX 5, and Solo. The score is written in 7/8 time and includes various musical notations such as rests, notes, and triplets.

Perc.: Features a complex rhythmic pattern with a triplet of eighth notes in the second measure and a long sustained note in the first measure.

Mel. Toms: Features a melodic line with eighth notes and rests.

J. Gtr.: Features a melodic line with eighth notes and rests.

E. Gtr.: Features a melodic line with eighth notes and rests.

E. Bass: Features a melodic line with eighth notes and rests.

Tape Smp. Str: Features a melodic line with eighth notes and rests.

FX 5: Features a melodic line with eighth notes and rests.

Solo: Features a melodic line with eighth notes and rests.

89

Perc.

Mel. Toms

J. Gtr.

E. Gtr.

E. Gtr.

E. Bass

Tape Smp. Str.

FX 5

Solo

90

Perc.

Mel. Toms

J. Gtr.

E. Gtr.

E. Gtr.

E. Bass

Tape Smp. Str.

FX 5

Solo

3

91

Perc.

Mel. Toms

J. Gtr.

E. Gtr.

E. Gtr.

E. Bass

Tape Smp. Str.

FX 5

Solo

92

Perc.

Mel. Toms

J. Gtr.

E. Gtr.

E. Gtr.

E. Bass

Tape Smp. Str

FX 5

Solo

3

93

Perc.

Mel. Toms

J. Gtr.

E. Gtr.

E. Gtr.

E. Bass

Tape Smp. Str.

FX 5

Solo

94

Perc.

Mel. Toms

J. Gtr.

E. Gtr.

E. Gtr.

E. Bass

Tape Smp. Str

FX 5

Solo

Detailed description of the musical score: The score consists of nine staves. The Percussion staff (top) features a complex rhythmic pattern with a triplet of eighth notes marked with a '3'. The Mel. Toms staff has sparse notes with rests. The J. Gtr. staff shows a melodic line with some accidentals. The two E. Gtr. staves contain sustained chords with long horizontal lines above them. The E. Bass staff has a bass line with eighth notes. The Tape Smp. Str staff has a few notes with long horizontal lines above them. The FX 5 staff has sustained chords with long horizontal lines above them. The Solo staff has a few notes with long horizontal lines above them.

95

96

97

Perc.

Mel. Toms

E. Gtr.

E. Gtr.

E. Bass

Tape Smp. Str

FX 5

98

Perc.

Mel. Toms

E. Gtr.

E. Gtr.

E. Bass

99

C. A.
Perc.
Mel. Toms
E. Gtr.
E. Gtr.
E. Bass
Tape Smp. Str
Pad 6

100

C. A.
Perc.
Mel. Toms
E. Gtr.
E. Bass
Tape Smp. Str
Pad 6

101

C. A.
Perc.
Mel. Toms
E. Gtr.
E. Bass
Tape Smp. Str
Pad 6

102

C. A.
Perc.
Mel. Toms
E. Gtr.
E. Bass
Tape Smp. Str
Pad 6

103

C. A.
Perc.
Mel. Toms
E. Gtr.
E. Bass
Tape Smp. Str
Pad 6

104

C. A.
Perc.
Mel. Toms
E. Gtr.
E. Bass
Tape Smp. Str
Pad 6

105

C. A.
Perc.
Mel. Toms
E. Gtr.
E. Bass
Tape Smp. Str
Pad 6

106

C. A.
Perc.
Mel. Toms
E. Gtr.
E. Bass
Tape Smp. Str
Pad 6

107

C. A.

Perc.

Mel. Toms

E. Gtr.

E. Bass

Tape Smp. Str

Pad 6

108

C. A.

Perc.

Mel. Toms

E. Gtr.

E. Bass

Tape Smp. Str

Pad 6

109

C. A.
Perc.
Mel. Toms
E. Gtr.
E. Bass
Tape Smp. Str
Pad 6

110

C. A.
Perc.
Mel. Toms
E. Gtr.
E. Bass
Tape Smp. Str
Pad 6

111

C. A.
Perc.
Mel. Toms
E. Gtr.
E. Bass
Tape Smp. Str
Pad 6

112

C. A.
Perc.
Mel. Toms
E. Gtr.
E. Bass
Tape Smp. Str
Pad 6

113

C. A.
Perc.
Mel. Toms
E. Gtr.
E. Bass
Tape Smp. Str
Pad 6

114

C. A.
Perc.
Mel. Toms
E. Gtr.
E. Bass
Tape Smp. Str
Pad 6

115

Perc.

Mel. Toms

E. Gtr.

E. Bass

Tape Smp. Str

116

Perc.

Mel. Toms

E. Gtr.

E. Bass

117

119

122

J. Gtr.
E. Gtr.
E. Gtr.
E. Bass
Solo

124

J. Gtr.
E. Gtr.
E. Gtr.
E. Bass
Solo

126

J. Gtr.
E. Gtr.
E. Gtr.
E. Bass
Solo

128

J. Gtr.

E. Gtr.

E. Gtr.

E. Bass

Solo

130

E. Gtr.

Solo

131

Solo

4

7

9

12

14

17

21

25

29

31

3

36

39

41

44

47

49

52

55

59

62

65

69

29

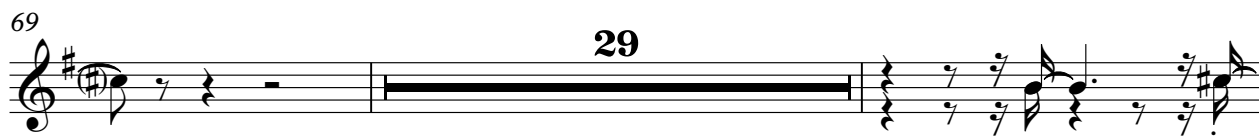

100

104

108

112

3

18

Evanescence - Imaginary

Percussion

15

18

19

20

21

22

23

24

25

26

V.S.

47

48

49

50

51

52

53

54

55

56

57

58

59

60

61

62

63

64

65

66

V.S.

67

68

69

70

71

72

73

74

75

76

77

78

79

80

81

82

83

84

85

86

V.S.

8

Percussion

97

98

99

100

101

102

103

104

105

106

V.S.

107

108

109

110

111

112

113

114

115

116

117

15

15

18

21

24

27

30

33

36

39

42

V.S.

45

48

51

54

57

60

63

66

69

72

Melodic Toms

75

78

81

84

87

90

93

96

99

102

V.S.

105

108

111

114

116

78

80

81

82

83

85

86

87

89

90

V.S.

91

16

18

19

20

21

22

23

24

25

26

V.S.

27

28

29

30

31

32

33

34

36

38

39

41

43

45

47

49

51

52

53

54

V.S.

55

56

57

58

59

60

61

62

63

64

65

66

67

68

69

70

72

74

76

78

V.S.

80

85

89

93

96

98

101

102

103

105

106

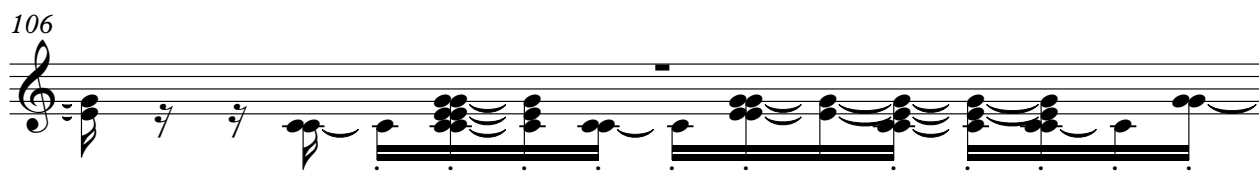

107

108

110

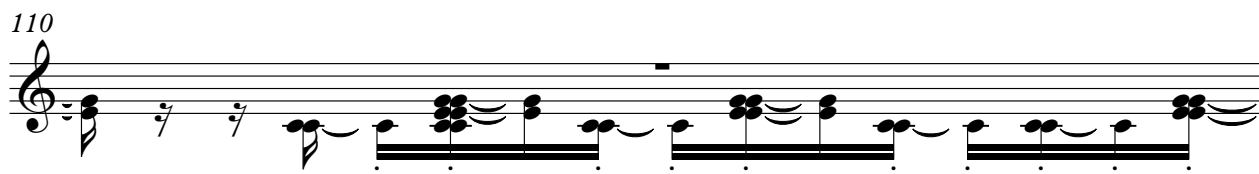

111

112

114

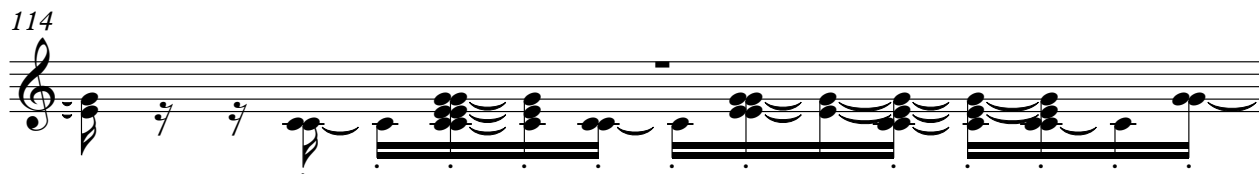

115

116

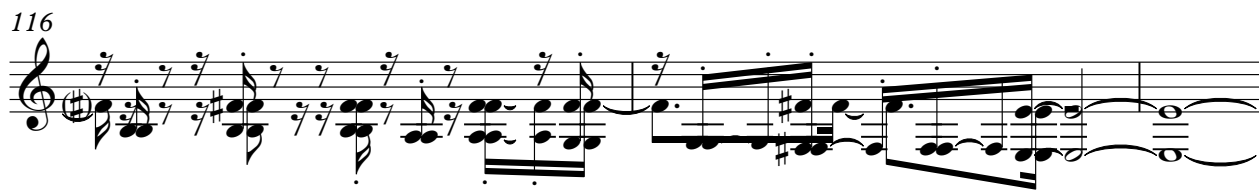

119

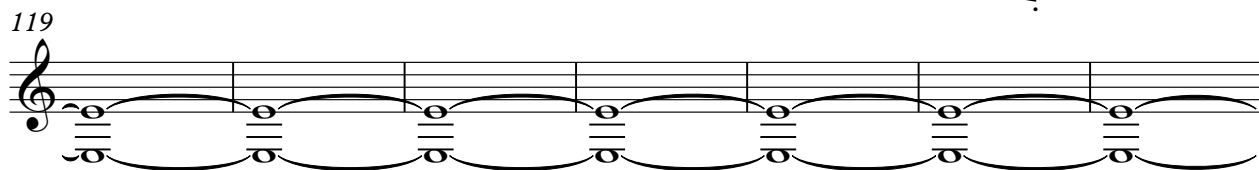

V.S.

126

3

34

37

39

41

43

45

47

49

51

25

77

83

88

89

90

91

92

94

98

100

17

119

122

125

128

16

18

20

22

24

26

28

30

32

34

V.S.

36

39

42

45

48

51

53

55

57

59

61

63

65

67

69

71

73

75

77

79

V.S.

81

83

85

87

89

91

93

95

97

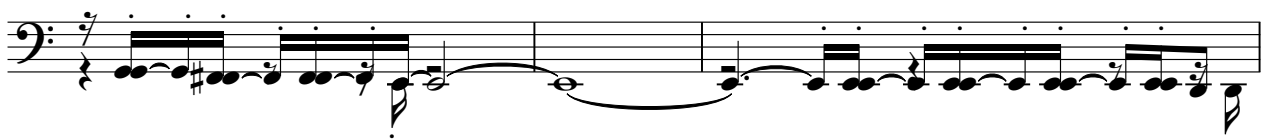

100

102

104

106

108

110

112

114

116

120

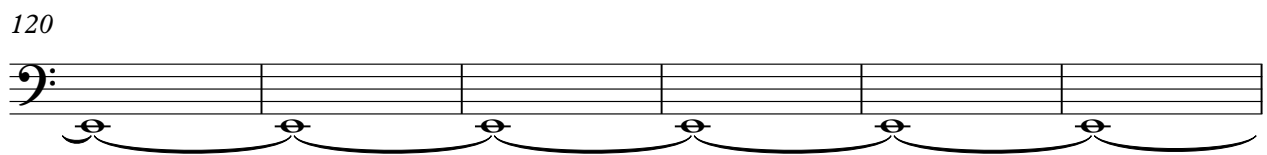

126

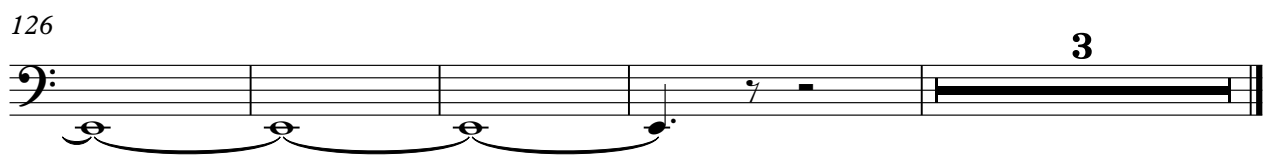

Evanescence - Imaginary
Tape Sampler Keyboard [Strings]

16

20

25

30

34

17

54

59

64

69

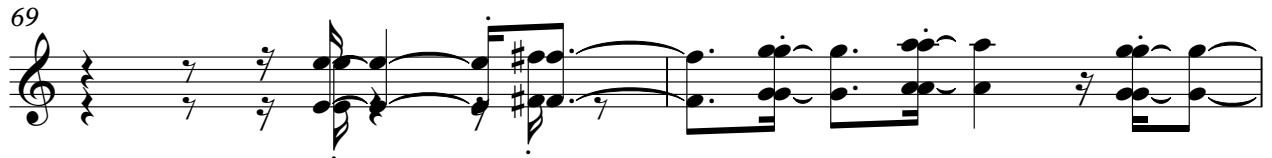

71

73

76

80

85

90

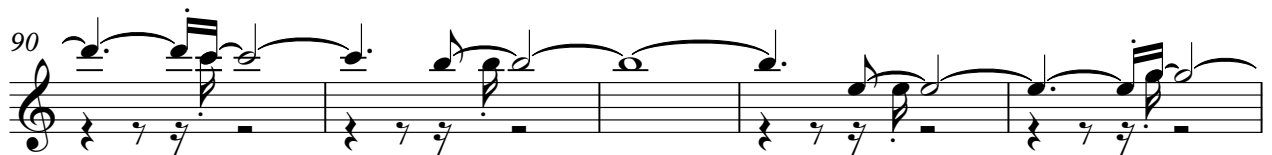

95

100

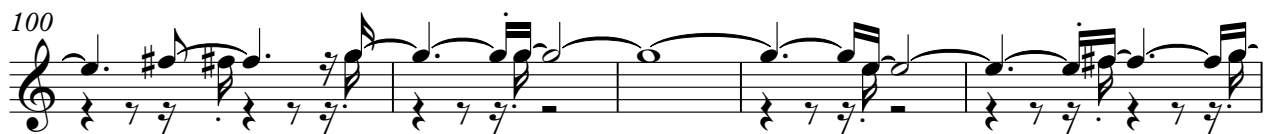

Evanesence - Imaginary

Pad 6 (Metallic)

4

7

9

12

14

17

21

25

29

31

3

36

39

41

44

47

49

52

55

59

62

65

69

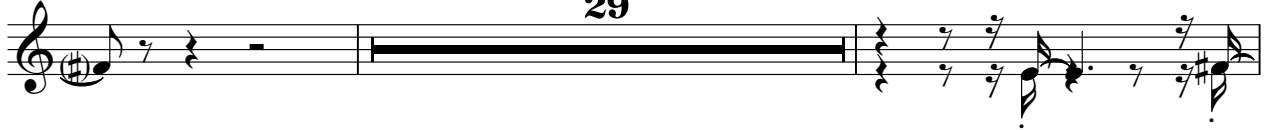

100

104

108

112

68

71

73

75

77

81

86

91

95

35

Evanescence - Imaginary

Solo

V.S.

12

13

14

15

16

18

51

70

72

74

76

2

80

82

84

86

88

90

92

94

118

121

124

127

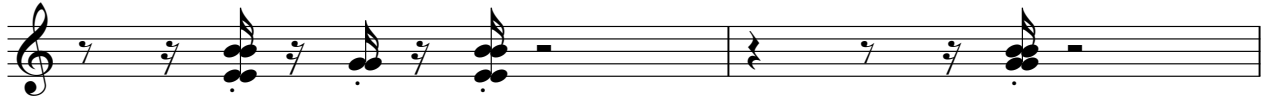

129

130

131

