

# Jazz StandardsDiversen - Stella By Starlight 1

♩ = 220,005859

6

DRUMS

JAZZ GTR

ACOU BASS

FRETLESS

A.PIANO 1

8

DRUMS

JAZZ GTR

JAZZ GTR

ACOU BASS

FRETLESS

A.PIANO 1

11

DRUMS

JAZZ GTR

ACOU BASS

FRETLESS

A.PIANO 1

14

DRUMS

JAZZ GTR

ACOU BASS

FRETLESS

A.PIANO 1

17

DRUMS

JAZZ GTR

ACOU BASS

FRETLESS

A.PIANO 1

20

DRUMS

JAZZ GTR

ACOU BASS

FRETLESS

A.PIANO 1

22

DRUMS

JAZZ GTR

ACOU BASS

FRETLESS

A.PIANO 1

24

DRUMS

JAZZ GTR

ACOU BASS

FRETLESS

A.PIANO 1

26

DRUMS

JAZZ GTR

ACOU BASS

FRETLESS

A.PIANO 1

28

DRUMS

JAZZ GTR

ACOU BASS

FRETLESS

A.PIANO 1

30 7

DRUMS

JAZZ GTR

ACOU BASS

FRETLESS

A.PIANO 1

32

DRUMS

JAZZ GTR

ACOU BASS

FRETLESS

A.PIANO 1

34

DRUMS

JAZZ GTR

ACOU BASS

FRETLESS

A.PIANO 1

36

DRUMS

JAZZ GTR

ACOU BASS

FRETLESS

A.PIANO 1

38

DRUMS

JAZZ GTR

ACOU BASS

FRETLESS

A.PIANO 1

40

DRUMS

JAZZ GTR

JAZZ GTR

ACOU BASS

FRETLESS

A.PIANO 1

42

DRUMS

JAZZ GTR

ACOU BASS

FRETLESS

A.PIANO 1

42

44

DRUMS

JAZZ GTR

ACOU BASS

FRETLESS

A.PIANO 1

44

46

DRUMS

JAZZ GTR

ACOU BASS

FRETLESS

A.PIANO 1

48

DRUMS

JAZZ GTR

ACOU BASS

FRETLESS

A.PIANO 1

50

DRUMS

JAZZ GTR

ACOU BASS

FRETLESS

A.PIANO 1

52

DRUMS

JAZZ GTR

ACOU BASS

FRETLESS

A.PIANO 1

54 13

DRUMS

JAZZ GTR

ACOU BASS

FRETLESS

A.PIANO 1

56

DRUMS

JAZZ GTR

ACOU BASS

FRETLESS

A.PIANO 1

58

DRUMS

JAZZ GTR

ACOU BASS

FRETLESS

A.PIANO 1

60

DRUMS

JAZZ GTR

ACOU BASS

FRETLESS

A.PIANO 1

62

DRUMS

JAZZ GTR

ACOU BASS

FRETLESS

A.PIANO 1

64

DRUMS

JAZZ GTR

ACOU BASS

FRETLESS

A.PIANO 1

66

DRUMS

JAZZ GTR

ACOU BASS

FRETLESS

A.PIANO 1

68

DRUMS

JAZZ GTR

ACOU BASS

FRETLESS

A.PIANO 1

70

DRUMS

JAZZ GTR

ACOU BASS

FRETLESS

A.PIANO 1

72

DRUMS

JAZZ GTR

ACOU BASS

FRETLESS

A.PIANO 1

74

DRUMS

JAZZ GTR

ACOU BASS

FRETLESS

A.PIANO 1

76

DRUMS

JAZZ GTR

ACOU BASS

FRETLESS

A.PIANO 1

78

DRUMS

JAZZ GTR

ACOU BASS

FRETLESS

A.PIANO 1

80

DRUMS

JAZZ GTR

ACOU BASS

FRETLESS

A.PIANO 1

82

DRUMS

JAZZ GTR

ACOU BASS

FRETLESS

A.PIANO 1

84

DRUMS

JAZZ GTR

ACOU BASS

FRETLESS

A.PIANO 1

86

DRUMS

JAZZ GTR

ACOU BASS

FRETLESS

A.PIANO 1

88

DRUMS

JAZZ GTR

ACOU BASS

FRETLESS

A.PIANO 1

90

DRUMS

JAZZ GTR

ACOU BASS

FRETLESS

A.PIANO 1

92

DRUMS

JAZZ GTR

ACOU BASS

FRETLESS

A.PIANO 1

94

DRUMS

JAZZ GTR

ACOU BASS

FRETLESS

A.PIANO 1

96

DRUMS

JAZZ GTR

ACOU BASS

FRETLESS

A.PIANO 1

98

DRUMS

JAZZ GTR

ACOU BASS

FRETLESS

A.PIANO 1

100

DRUMS

JAZZ GTR

ACOU BASS

FRETLESS

A.PIANO 1

102

DRUMS

JAZZ GTR

ACOU BASS

FRETLESS

A.PIANO 1

104

DRUMS

JAZZ GTR

ACOU BASS

FRETLESS

A.PIANO 1

106

DRUMS

JAZZ GTR

ACOU BASS

FRETLESS

A.PIANO 1

109

DRUMS

JAZZ GTR

ACOU BASS

FRETLESS

A.PIANO 1

112

DRUMS

JAZZ GTR

ACOU BASS

FRETLESS

A.PIANO 1

114

DRUMS

JAZZ GTR

ACOU BASS

FRETLESS

A.PIANO 1

116

DRUMS

JAZZ GTR

ACOU BASS

FRETLESS

A.PIANO 1

118

DRUMS

JAZZ GTR

ACOU BASS

FRETLESS

A.PIANO 1

120

DRUMS

JAZZ GTR

ACOU BASS

FRETLESS

A.PIANO 1

122

DRUMS

JAZZ GTR

ACOU BASS

FRETLESS

A.PIANO 1

124

DRUMS

JAZZ GTR

ACOU BASS

FRETLESS

A.PIANO 1

126

DRUMS

JAZZ GTR

ACOU BASS

FRETLESS

A.PIANO 1

128

DRUMS

JAZZ GTR

ACOU BASS

FRETLESS

A.PIANO 1

130

DRUMS

JAZZ GTR

ACOU BASS

FRETLESS

A.PIANO 1

132

DRUMS

JAZZ GTR

ACOU BASS

FRETLESS

A.PIANO 1

134

DRUMS

JAZZ GTR

ACOU BASS

FRETLESS

A.PIANO 1

136

DRUMS

JAZZ GTR

ACOU BASS

FRETLESS

A.PIANO 1

138

DRUMS

JAZZ GTR

ACOU BASS

FRETLESS

A.PIANO 1

140

DRUMS

JAZZ GTR

ACOU BASS

FRETLESS

A.PIANO 1

142

DRUMS

JAZZ GTR

ACOU BASS

FRETLESS

A.PIANO 1

144

DRUMS

JAZZ GTR

JAZZ GTR

ACOU BASS

FRETLESS

A.PIANO 1

146

JAZZ GTR

ACOU BASS

FRETLESS

A.PIANO 1

147

JAZZ GTR

ACOUBASS

FRETLESS

A.PIANO 1

147

Jazz StandardsDiversen - Stella By Starlight 1

DRUMS

♩ = 220,005859

V.S.

DRUMS

68 DRUMS 3 3

71 3 3 3

75 3

79 3 3

83 3

87 3

91 3

95 3 3

98 3

102 3 3 3 3

V.S.

105

111

116

119

122

125

128

131

134

136

DRUMS

139

142

144

♩ = 220,005859

6

10 **31**

43

46

48

51

54

57

60

94

97

100

103

106

39

146

♩ = 220,005859

8

13

19

23

28

33

38

41

64

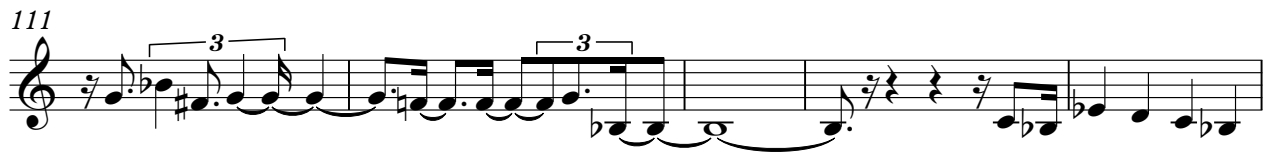

ACOU BASS

Jazz StandardsDiversen - Stella By Starlight 1

♩ = 220,005859

7

13

19

24

30

35

39

FRETLESS

Jazz StandardsDiversen - Stella By Starlight 1

♩ = 220,005859

7

13

19

24

30

35

39

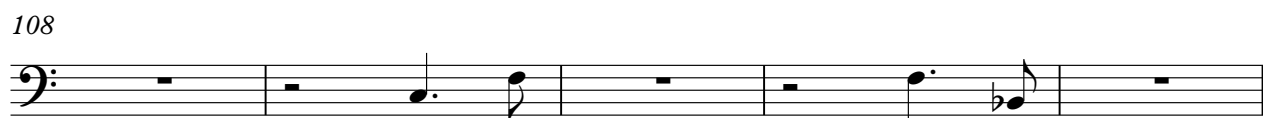
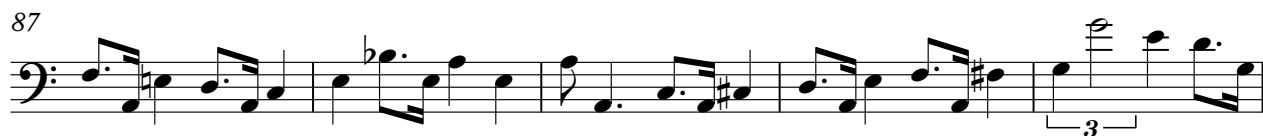

Jazz StandardsDiversen - Stella By Starlight 1

A.PIANO 1

♩ = 220,005859

6

11

17

22

27

31

36

40

90

94

99

103

108

113

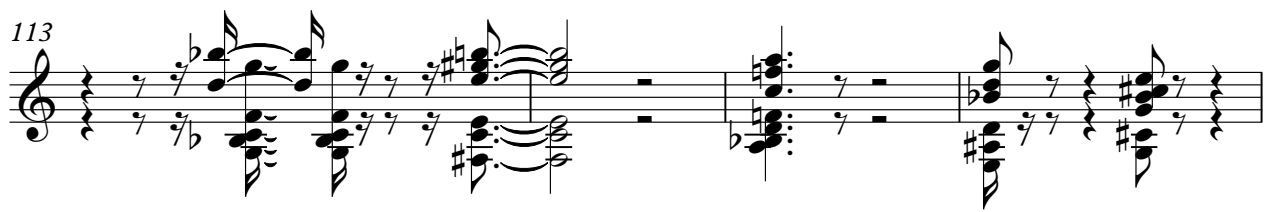

117

120

123

127

133

137

141

145

2