

# Jazz StandardsDiversen - Stella By Starlight 3

♩ = 145,001083

The musical score is arranged in a system with the following parts from top to bottom:

- Voice 1**: Treble clef, 4/4 time. Measures 1-2 are rests. Measure 3 has a quarter note Bb. Measure 4 has a whole note G.
- Voice 2**: Treble clef, 4/4 time. Measures 1-2 are rests. Measure 3 has a quarter note Bb. Measure 4 has a whole note G.
- Voice 3**: Treble clef, 4/4 time. Measures 1-2 are rests. Measure 3 has a quarter note Bb. Measure 4 has a whole note G.
- Voice 4**: Treble clef, 4/4 time. Measures 1-2 are rests. Measure 3 has a quarter note Bb. Measure 4 has a whole note G.
- Melody Do**: Treble clef, 4/4 time. Measures 1-2 are rests. Measure 3 has a quarter note Bb. Measure 4 has a whole note G.
- Drums**: Drum set notation, 4/4 time. Measures 1-2 are rests. Measure 3 has a snare drum hit. Measure 4 has a snare drum hit.
- Bass**: Bass clef, 4/4 time. Measures 1-2 are rests. Measure 3 has a quarter note Bb. Measure 4 has a quarter note G.

♩ = 145,001083

**Strings**: Bass clef, 4/4 time. Measures 1-4 are rests.

4

6

Voice 1 ( )

Voice 2 ( )

Voice 3 ( )

Voice 4 ( )

Melody Do ( )

Drums ( )

Piano ( )

Guitar ( )

Bass ( )

T  
A  
B

11

The musical score consists of the following parts:

- Guitar:** Tablature with strings T, A, B and fret numbers (0, 4, 3, 3, 3, 2).

14

Voice 1 ( )

Voice 2 ( )

Voice 3 ( )

Voice 4 ( )

Melody Do ( )

Drums ( )

Piano ( )

Guitar ( )

Bass ( )

16

Voice 1 ( )

Voice 2 ( )

Voice 3 ( )

Voice 4 ( )

Melody Do ( )

Drums ( )

Piano ( )

Guitar ( )

Bass ( )

18

Voice 1 (

Voice 2 (

Voice 3 (

Voice 4 (

Melody Do

Drums (

Piano (

Guitar (

Bass (

21

Voice 1 (

Voice 2 (

Voice 3 (

Voice 4 (

Melody Do

Drums (

Piano (

Guitar (

Bass (

23

Voice 1 (

Voice 2 (

Voice 3 (

Voice 4 (

Melody Do

Drums (

Piano (

Guitar (

Bass (

26

Voice 1 (

Voice 2 (

Voice 3 (

Voice 4 (

Melody Do

Drums (

Piano (

Guitar (

Bass (

28

The musical score consists of the following parts:

30

Voice 1 (

Voice 2 (

Voice 3 (

Voice 4 (

Melody Do

Drums (

Piano (

Guitar (

Bass (

32

Voice 1 (

Voice 2 (

Voice 3 (

Voice 4 (

Melody Do

Drums (

Piano (

Guitar (

Bass (

T	1	1	1	3	3	7	10	10	7	3	3	0	3	5
A	0	0	0	3	3			3	3	3	3	3	3	
B				0	0			0	0	0	0	0	0	

35

Voice 1 (

Voice 2 (

Voice 3 (

Voice 4 (

Melody Do

Drums (

Piano (

Guitar (

Bass (

Strings (

37

Voice 1 (

Voice 2 (

Voice 3 (

Voice 4 (

Melody Do

Drums (

Piano (

Guitar (

Bass (

Strings (

39

Voice 1 (

Voice 2 (

Voice 3 (

Voice 4 (

Melody Do

Drums (

Piano (

Guitar (

Bass (

Strings (

42

Voice 1 (

Voice 2 (

Voice 3 (

Voice 4 (

Melody Do

Drums (

Piano (

Guitar (

Bass (

Strings (

44

Voice 1 (

Voice 2 (

Voice 3 (

Voice 4 (

Melody Do

Drums (

Piano (

Guitar (

Bass (

Strings (

46

Voice 1 (

Voice 2 (

Voice 3 (

Voice 4 (

Melody Do

Drums (

Piano (

Guitar (

Bass (

Strings (

48

Voice 1 (

Voice 2 (

Voice 3 (

Voice 4 (

Melody Do

Drums (

Piano (

Guitar (

Bass (

Strings (

50

Voice 1 (

Voice 2 (

Voice 3 (

Voice 4 (

Melody Do

Drums (

Piano (

Guitar (

Bass (

Strings (

52

Voice 1 (

Voice 2 (

Voice 3 (

Voice 4 (

Melody Do

Drums (

Piano (

Guitar (

Bass (

Strings (

- Guitar:** A guitar part with a TAB section showing fret numbers: 1, 3/6/4, 1, 3/6/4, 1, 3/6/4, 1, 1, 1, 1.

54

Voice 1 (

Voice 2 (

Voice 3 (

Voice 4 (

Melody Do

Drums (

Piano (

Guitar (

Bass (

Strings (

56

Voice 1 (

Voice 2 (

Voice 3 (

Voice 4 (

Melody Do

Drums (

Piano (

Guitar (

Bass (

Strings (

58

Voice 1 (

Voice 2 (

Voice 3 (

Voice 4 (

Melody Do

Drums (

Piano (

Guitar (

Bass (

Strings (

60

Voice 1 ( )  
Voice 2 ( )  
Voice 3 ( )  
Voice 4 ( )  
Melody Do ( )  
Drums ( )  
Piano ( )  
Guitar ( )  
Bass ( )  
Strings ( )

62

Voice 1 (

Voice 2 (

Voice 3 (

Voice 4 (

Melody Do

Drums (

Piano (

Guitar (

Bass (

Strings (

64

Voice 1 (

Voice 2 (

Voice 3 (

Voice 4 (

Melody Do

Drums (

Piano (

Guitar (

Bass (

Strings (

67

Voice 1 (

Voice 2 (

Voice 3 (

Voice 4 (

Melody Do

Drums (

Piano (

Guitar (

Bass (

Strings (

69

Voice 1 (

Voice 2 (

Voice 3 (

Voice 4 (

Melody Do

Drums (

Piano (

Guitar (

Bass (

Strings (

71

Voice 1 ( )

Voice 2 ( )

Voice 3 ( )

Voice 4 ( )

Melody Do ( )

Drums ( )

Piano ( )

Guitar ( )

Bass ( )

Strings ( )

73

75

Voice 1 (

Voice 2 (

Voice 3 (

Voice 4 (

Melody Do

Drums (

Piano (

Guitar (

Bass (

Strings (

77

79

Voice 1 (

Voice 2 (

Voice 3 (

Voice 4 (

Melody Do

Drums (

Piano (

Guitar (

Bass (

Strings (

81

Voice 1 (

Voice 2 (

Voice 3 (

Voice 4 (

Melody Do

Drums (

Piano (

Guitar (

Bass (

Strings (

83

Voice 1 ( )

Voice 2 ( )

Voice 3 ( )

Voice 4 ( )

Melody Do ( )

Drums ( )

Piano ( )

Guitar ( )

Bass ( )

Strings ( )

85

Voice 1 (

Voice 2 (

Voice 3 (

Voice 4 (

Melody Do

Drums (

Piano (

Guitar (

Bass (

Strings (

87

Voice 1 ( )  
Voice 2 ( )  
Voice 3 ( )  
Voice 4 ( )  
Melody Do ( )  
Drums ( )  
Piano ( )  
Guitar ( )  
Bass ( )  
Strings ( )

89

Voice 1 (

Voice 2 (

Voice 3 (

Voice 4 (

Melody Do

Drums (

Piano (

Guitar (

Bass (

Strings (

91

Voice 1 (

Voice 2 (

Voice 3 (

Voice 4 (

Melody Do

Drums (

Piano (

Guitar (

Bass (

Strings (

93

95

Voice 1 (

Voice 2 (

Voice 3 (

Voice 4 (

Melody Do

Drums (

Piano (

Guitar (

Bass (

Strings (

97

Voice 1 (

Voice 2 (

Voice 3 (

Voice 4 (

Melody Do

Drums (

Piano (

Guitar (

Bass (

Strings (

Detailed description of the musical score: The score is for measures 97-99. It features a 4-part vocal ensemble (Voice 1-4) and a Melody Do line, all in treble clef. The vocal parts consist of long, sustained notes with some melodic movement. The Melody Do line is in a lower register. The Drums part shows a complex rhythmic pattern with various drum sounds. The Piano part has a sparse accompaniment with some chords and moving lines. The Guitar part is in TAB format, showing fret numbers and techniques like triplets. The Bass part is in bass clef and provides a rhythmic foundation. The Strings part is in bass clef and features a sustained chord in the first measure and some movement in the second measure.

100

Voice 1 (

Voice 2 (

Voice 3 (

Voice 4 (

Melody Do

Drums (

Piano (

Guitar (

Bass (

103

Drums ( )

Piano ( )

Guitar ( )

Bass ( )

105

Drums ( )

Piano ( )

Guitar ( )

Bass ( )

108

Drums ( )

Piano ( )

Guitar ( )

Bass ( )

111

Drums ( )

Piano ( )

Guitar ( )

Bass ( )

114

Drums ( )

Piano ( )

Guitar ( )

Bass ( )

117

Drums ( )

Piano ( )

Guitar ( )

Bass ( )

120

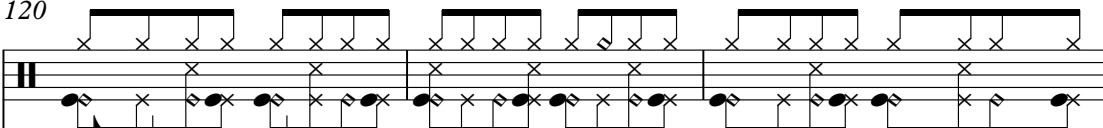
Drums (  )

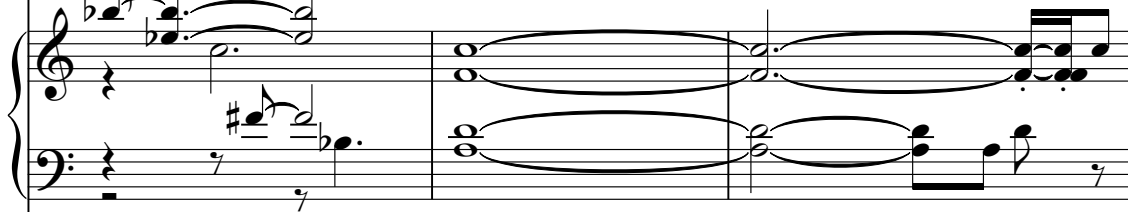
Piano (  )

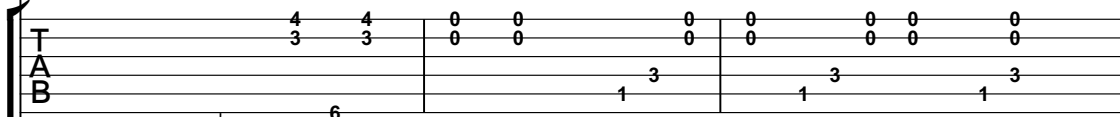
Guitar (  )

Bass (  )

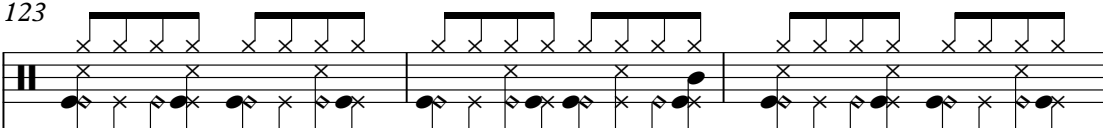

123

Drums (  )

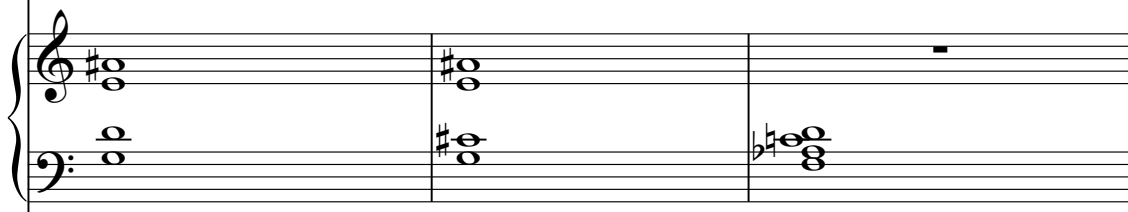
Piano (  )

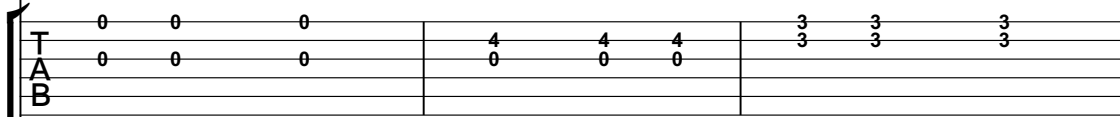
Guitar (  )

Bass (  )

126

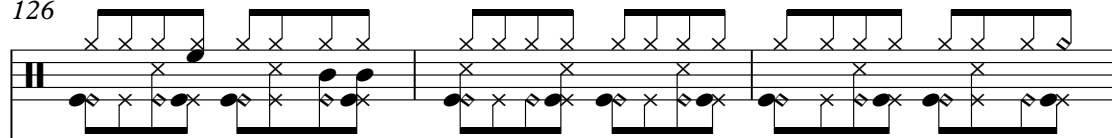
Drums (  )

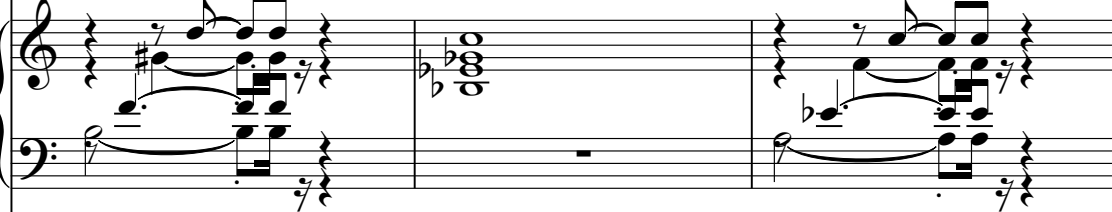
Piano (  )

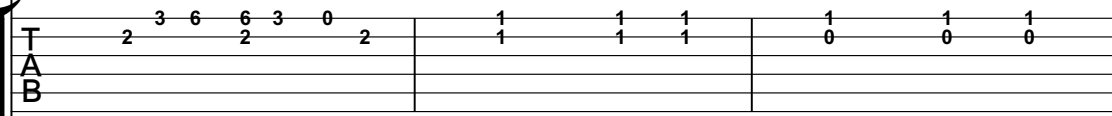
Guitar (  )

Bass (  )

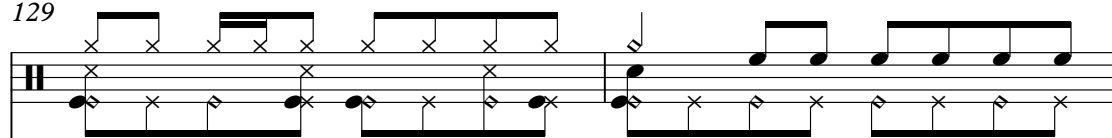

129

Drums (  )

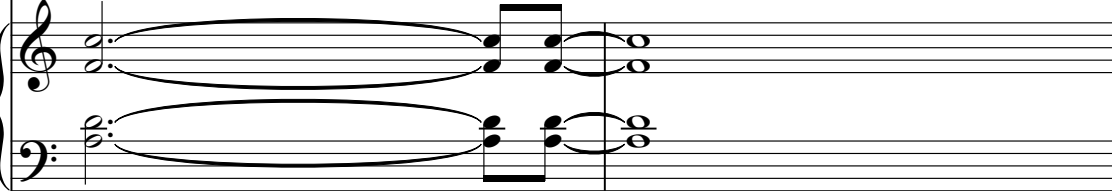
Piano (  )

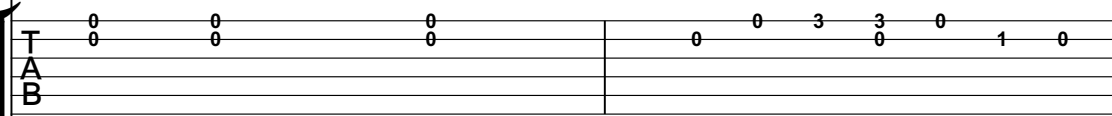
Guitar (  )

Bass (  )

131

Drums (

Piano (

Guitar (

Bass (

Strings (

Jazz StandardsDiversen - Stella By Starlight 3

Voice 1 (

♩ = 145,001083

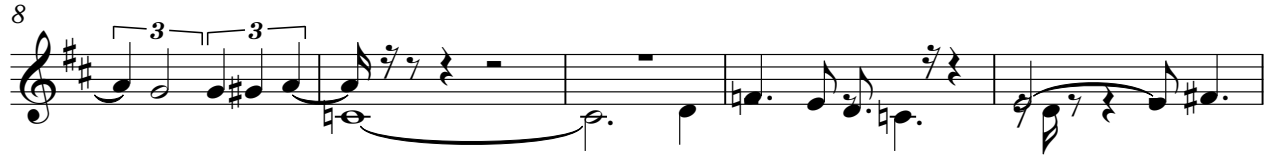

V.S.

Jazz StandardsDiversen - Stella By Starlight 3

Voice 2 (

♩ = 145,001083

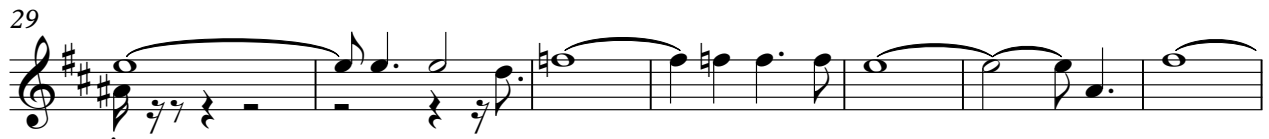
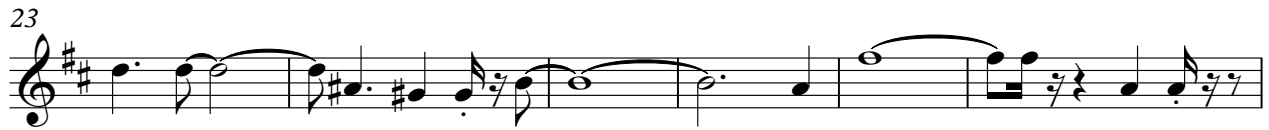

V.S.

58

64

70

75

79

85

90

96

Jazz StandardsDiversen - Stella By Starlight 3

Voice 3 (

♩ = 145,001083

7

12

17

23

29

35

41

46

51

V.S.

57

63

69

75

80

86

92

96

Jazz StandardsDiversen - Stella By Starlight 3

Voice 4 (

♩ = 145,001083

V.S.

57

63

70

76

81

86

92

97

33

Jazz StandardsDiversen - Stella By Starlight 3

Melody Do

♩ = 145,001083

V.S.

Jazz StandardsDiversen - Stella By Starlight 3

Drums (

♩ = 145,001083

2

6

10

14

18

22

26

30

34

37

V.S.

Drums (

40

43

46

49

52

55

58

61

64

67

70

73

76

79

82

85

88

91

94

97

V.S.

101

105

109

113

117

121

125

129

Piano (

# Jazz StandardsDiversen - Stella By Starlight 3

♩ = 145,001083

26

31

38

46

51

56

62

68

74

81

86

91

98

104

109

113

118

124

129

# Jazz Standards Diversen - Stella By Starlight 3

Guitar (

♩ = 145,001083  
2

7

D	0	0	0	1	1	1	0	1	3	3	1
T	0	0	0	4	4	4	1	1	1	0	3
A	0	0	0	0	0	0	0	0	0	0	3
B											0

11

T	1	1	1	0	0	0	0	0	0	4	4
A	1	1	1	1	1	1	0	0	0	3	3
B											3

15

T	0	0	0	0	0	4	3	3	3	6	6
A	0	0	0	0	0	0	3	3	3	6	6
B				2						1	6

19

T	2	2	2	0	0	4	3	3	3	3	4
A	0	0	0	0	0	0	0	3	0	0	7
B				2		0					3

23

T	1	2	3	3	3	3	3	3	3	1	1
A	3	6	3	4	3	4	3	4	1	6	1
B				5	5	5					3

27

T	4	4	4	4	4	4	4	0	0	0	0
A	3	3	1	3	3	1	3	3	3	0	0
B			6		6	6		3	3	3	3

31

T	0	0	0	0	4	2	2	3	3	3	3
A	0	0	0	0	0	4	1	0	3	3	3
B									2	2	2

35

T	1	1	1	1	1	1	3	3	7	10	10
A	1	1	1	0	0	0	3	3	0	7	3
B							0	0	3	3	3

39

T	0	0	0	0	4	2	2	1	1	1	1
A	0	0	0	0	0	4	0	1	1	1	1
B											

43

T	1	1	1	0	0	0	0	0	0	4	4
A	1	1	1	1	1	1	0	0	0	3	3
B											3

V.S.

2  
43

Guitar (

TAB notation for measures 43-46. Treble (T), Middle (A), and Bass (B) staves. Measure 43: T (0 0 0 | 0 0 4 4 | 3 3 3 | 6 4 4), A (0 0 0 | 0 0 0 0 | 3 3 3 | 6 0 0), B (2 | 0 | | 1). Measure 44: T (0 0 0 | 0 0 4 4 | 3 3 3 | 6 4 4), A (0 0 0 | 0 0 0 0 | 3 3 3 | 6 0 0), B (2 | 0 | | 1). Measure 45: T (0 0 0 | 0 0 4 4 | 3 3 3 | 6 4 4), A (0 0 0 | 0 0 0 0 | 3 3 3 | 6 0 0), B (2 | 0 | | 1). Measure 46: T (0 0 0 | 0 0 4 4 | 3 3 3 | 6 4 4), A (0 0 0 | 0 0 0 0 | 3 3 3 | 6 0 0), B (2 | 0 | | 1).

47

TAB notation for measures 47-50. Treble (T), Middle (A), and Bass (B) staves. Measure 47: T (2 2 2 | 0 0 4 4 | 3 3 3 | 4 4 4 1), A (0 0 0 | 0 0 0 0 | 3 3 3 | 3 3 3 1), B (2 | | | |). Measure 48: T (2 2 2 | 0 0 4 4 | 3 3 3 | 4 4 4 1), A (0 0 0 | 0 0 0 0 | 3 3 3 | 3 3 3 1), B (2 | | | |). Measure 49: T (2 2 2 | 0 0 4 4 | 3 3 3 | 4 4 4 1), A (0 0 0 | 0 0 0 0 | 3 3 3 | 3 3 3 1), B (2 | | | |). Measure 50: T (2 2 2 | 0 0 4 4 | 3 3 3 | 4 4 4 1), A (0 0 0 | 0 0 0 0 | 3 3 3 | 3 3 3 1), B (2 | | | |).

51

TAB notation for measures 51-54. Treble (T), Middle (A), and Bass (B) staves. Measure 51: T (1 2 1 3 3 | 6 1 6 | 1 3 3 1 3 | 1 1 1 1 | 1 1 1), A (1 2 1 2 2 | 6 4 | 4 1 6 1 6 | 1 1 1 1 | 1 0 1 1), B (5 5 5 | 5 | | |). Measure 52: T (1 2 1 3 3 | 6 1 6 | 1 3 3 1 3 | 1 1 1 1 | 1 1 1), A (1 2 1 2 2 | 6 4 | 4 1 6 1 6 | 1 1 1 1 | 1 0 1 1), B (5 5 5 | 5 | | |). Measure 53: T (1 2 1 3 3 | 6 1 6 | 1 3 3 1 3 | 1 1 1 1 | 1 1 1), A (1 2 1 2 2 | 6 4 | 4 1 6 1 6 | 1 1 1 1 | 1 0 1 1), B (5 5 5 | 5 | | |). Measure 54: T (1 2 1 3 3 | 6 1 6 | 1 3 3 1 3 | 1 1 1 1 | 1 1 1), A (1 2 1 2 2 | 6 4 | 4 1 6 1 6 | 1 1 1 1 | 1 0 1 1), B (5 5 5 | 5 | | |).

55

TAB notation for measures 55-58. Treble (T), Middle (A), and Bass (B) staves. Measure 55: T (4 4 4 4 | 4 4 4 4 | 3 3 7 10 | 10 7 3 3 0 3 5), A (3 3 3 3 | 3 1 3 1 3 | 3 3 0 0 | 3 3 3 3 3 3), B (0 0 0 0 | 0 0 0 0 | 0 0 0 0 | 0 0 0 0). Measure 56: T (4 4 4 4 | 4 4 4 4 | 3 3 7 10 | 10 7 3 3 0 3 5), A (3 3 3 3 | 3 1 3 1 3 | 3 3 0 0 | 3 3 3 3 3 3), B (0 0 0 0 | 0 0 0 0 | 0 0 0 0 | 0 0 0 0). Measure 57: T (4 4 4 4 | 4 4 4 4 | 3 3 7 10 | 10 7 3 3 0 3 5), A (3 3 3 3 | 3 1 3 1 3 | 3 3 0 0 | 3 3 3 3 3 3), B (0 0 0 0 | 0 0 0 0 | 0 0 0 0 | 0 0 0 0). Measure 58: T (4 4 4 4 | 4 4 4 4 | 3 3 7 10 | 10 7 3 3 0 3 5), A (3 3 3 3 | 3 1 3 1 3 | 3 3 0 0 | 3 3 3 3 3 3), B (0 0 0 0 | 0 0 0 0 | 0 0 0 0 | 0 0 0 0).

59

TAB notation for measures 59-62. Treble (T), Middle (A), and Bass (B) staves. Measure 59: T (0 0 0 | 4 4 4 | 3 3 3 | 3 3 3), A (0 0 0 | 0 0 0 | 3 3 3 | 2 2 2), B (0 0 0 | 0 0 0 | 0 0 0 | 0 0 0). Measure 60: T (0 0 0 | 4 4 4 | 3 3 3 | 3 3 3), A (0 0 0 | 0 0 0 | 3 3 3 | 2 2 2), B (0 0 0 | 0 0 0 | 0 0 0 | 0 0 0). Measure 61: T (0 0 0 | 4 4 4 | 3 3 3 | 3 3 3), A (0 0 0 | 0 0 0 | 3 3 3 | 2 2 2), B (0 0 0 | 0 0 0 | 0 0 0 | 0 0 0). Measure 62: T (0 0 0 | 4 4 4 | 3 3 3 | 3 3 3), A (0 0 0 | 0 0 0 | 3 3 3 | 2 2 2), B (0 0 0 | 0 0 0 | 0 0 0 | 0 0 0).

63

TAB notation for measures 63-66. Treble (T), Middle (A), and Bass (B) staves. Measure 63: T (1 1 1 | 1 1 1 | 0 0 0 0 | 0 0 0 0 | 0 0 0), A (1 1 1 | 1 1 1 | 0 0 0 0 | 0 0 0 0 | 0 0 0), B (1 1 1 | 1 1 1 | 0 0 0 0 | 0 0 0 0 | 1). Measure 64: T (1 1 1 | 1 1 1 | 0 0 0 0 | 0 0 0 0 | 0 0 0), A (1 1 1 | 1 1 1 | 0 0 0 0 | 0 0 0 0 | 0 0 0), B (1 1 1 | 1 1 1 | 0 0 0 0 | 0 0 0 0 | 1). Measure 65: T (1 1 1 | 1 1 1 | 0 0 0 0 | 0 0 0 0 | 0 0 0), A (1 1 1 | 1 1 1 | 0 0 0 0 | 0 0 0 0 | 0 0 0), B (1 1 1 | 1 1 1 | 0 0 0 0 | 0 0 0 0 | 1). Measure 66: T (1 1 1 | 1 1 1 | 0 0 0 0 | 0 0 0 0 | 0 0 0), A (1 1 1 | 1 1 1 | 0 0 0 0 | 0 0 0 0 | 0 0 0), B (1 1 1 | 1 1 1 | 0 0 0 0 | 0 0 0 0 | 1).

67

TAB notation for measures 67-70. Treble (T), Middle (A), and Bass (B) staves. Measure 67: T (0 0 0 | 4 2 2 4 0 | 1 1 1 | 1 1 1), A (0 0 0 | 0 0 0 4 0 | 1 1 1 | 0 0 0), B (0 0 0 | 0 0 0 0 0 | 1 1 1 | 0 0 0). Measure 68: T (0 0 0 | 4 2 2 4 0 | 1 1 1 | 1 1 1), A (0 0 0 | 0 0 0 4 0 | 1 1 1 | 0 0 0), B (0 0 0 | 0 0 0 0 0 | 1 1 1 | 0 0 0). Measure 69: T (0 0 0 | 4 2 2 4 0 | 1 1 1 | 1 1 1), A (0 0 0 | 0 0 0 4 0 | 1 1 1 | 0 0 0), B (0 0 0 | 0 0 0 0 0 | 1 1 1 | 0 0 0). Measure 70: T (0 0 0 | 4 2 2 4 0 | 1 1 1 | 1 1 1), A (0 0 0 | 0 0 0 4 0 | 1 1 1 | 0 0 0), B (0 0 0 | 0 0 0 0 0 | 1 1 1 | 0 0 0).

71

TAB notation for measures 71-74. Treble (T), Middle (A), and Bass (B) staves. Measure 71: T (1 1 1 | 0 0 0 | 0 0 0 | 3 4 6 6 4 1), A (1 1 1 | 1 1 1 | 0 0 0 | 3 3 3 3 3 3), B (1 1 1 | 1 1 1 | 0 0 0 | 0 0 0 0 0 0). Measure 72: T (1 1 1 | 0 0 0 | 0 0 0 | 3 4 6 6 4 1), A (1 1 1 | 1 1 1 | 0 0 0 | 3 3 3 3 3 3), B (1 1 1 | 1 1 1 | 0 0 0 | 0 0 0 0 0 0). Measure 73: T (1 1 1 | 0 0 0 | 0 0 0 | 3 4 6 6 4 1), A (1 1 1 | 1 1 1 | 0 0 0 | 3 3 3 3 3 3), B (1 1 1 | 1 1 1 | 0 0 0 | 0 0 0 0 0 0). Measure 74: T (1 1 1 | 0 0 0 | 0 0 0 | 3 4 6 6 4 1), A (1 1 1 | 1 1 1 | 0 0 0 | 3 3 3 3 3 3), B (1 1 1 | 1 1 1 | 0 0 0 | 0 0 0 0 0 0).

75

TAB notation for measures 75-78. Treble (T), Middle (A), and Bass (B) staves. Measure 75: T (0 0 0 | 0 0 4 | 3 3 3 | 6 4 4 4), A (0 0 0 | 0 0 0 | 3 3 3 | 6 0 0 0), B (2 | 0 | | 1). Measure 76: T (0 0 0 | 0 0 4 | 3 3 3 | 6 4 4 4), A (0 0 0 | 0 0 0 | 3 3 3 | 6 0 0 0), B (2 | 0 | | 1). Measure 77: T (0 0 0 | 0 0 4 | 3 3 3 | 6 4 4 4), A (0 0 0 | 0 0 0 | 3 3 3 | 6 0 0 0), B (2 | 0 | | 1). Measure 78: T (0 0 0 | 0 0 4 | 3 3 3 | 6 4 4 4), A (0 0 0 | 0 0 0 | 3 3 3 | 6 0 0 0), B (2 | 0 | | 1).

79

TAB notation for measures 79-82. Treble (T), Middle (A), and Bass (B) staves. Measure 79: T (2 2 2 | 0 4 4 | 3 3 3 | 3 4 7 7 4 1 3), A (0 0 0 | 0 0 0 | 3 3 3 | 3 3 3 3 3 3), B (2 | 0 | | 1). Measure 80: T (2 2 2 | 0 4 4 | 3 3 3 | 3 4 7 7 4 1 3), A (0 0 0 | 0 0 0 | 3 3 3 | 3 3 3 3 3 3), B (2 | 0 | | 1). Measure 81: T (2 2 2 | 0 4 4 | 3 3 3 | 3 4 7 7 4 1 3), A (0 0 0 | 0 0 0 | 3 3 3 | 3 3 3 3 3 3), B (2 | 0 | | 1). Measure 82: T (2 2 2 | 0 4 4 | 3 3 3 | 3 4 7 7 4 1 3), A (0 0 0 | 0 0 0 | 3 3 3 | 3 3 3 3 3 3), B (2 | 0 | | 1).

83

T	3	3	3	3	3	3	1	1	1	1	1	1
A	2	2	2	2	2	2	1	1	1	1	1	1
B												3
						5						

87

T	1	3	1	4	4	4	4	4	4	3	3	7	10	10	7	3	3	0	3	5
A	3	3	3	6	6	6	6	6	6	3	3	0	0	0	3	3	3	3	3	3
B																				
				6	6	6	6													

91

T	0	0	0	4	4	4	3	3	3	3	3	3	3
A	0	0	0	0	0	0	3	3	3	2	2	2	2
B													

95

T	1	1	1	0	1	3	3	1	0	0	0	0	0	0	0	0
A	1	1	1	0	0	0	0	3	0	0	0	0	0	0	0	0
B														3	3	

99

T	0	0	0	0	4	2	2	4	0	1	1	1	1	1	1	1
A	0	0	0	0	0	0	0	0	0	1	1	1	1	0	0	0
B																

103

T	1	1	1	0	3	3	0	0	0	0	4	4	4
A	1	1	1	1	1	1	1	0	0	0	3	3	3
B													

107

T	0	0	0	0	0	4	3	3	3	6	4	4	2	2	2
A	0	0	0	0	0	0	3	3	3	6	0	0	0	0	0
B					2					6			1		

112

T	0	0	4	3	3	3	4	4	4	4	3	3	3	3
A	0	0	0	0	0	0	3	3	3	3	2	2	2	2
B			2											

116

T	3	3	1	1	1	1	1	1	1	4	4	4	4
A	2	2	1	1	1	1	1	0	0	3	3	3	3
B													
			5										

120

T	4	4	0	0	0	0	0	0	0	0	0	0	0
A	3	3	0	0	0	0	0	0	0	0	0	0	0
B													
					1	3	1	3	1	3			
	6												

V.S.

4  
124

Guitar (

T	4	4	4	3	3	3	2	3	6	6	3	0	1	1	1
A	0	0	0	3	3	3							1	1	1
B															

128

T	1	1	1	0	0	0	0	0	3	3	0	1	0
A	0	0	0	0	0	0	0	0					
B													

131

T	0	0	0	0		
A	0	0	0	0		
B						

Jazz StandardsDiversen - Stella By Starlight 3

Bass (

♩ = 145,001083

V.S.

99

104

109

114

119

123

128

Jazz StandardsDiversen - Stella By Starlight 3

Strings (

♩ = 145,001083

34

40

47

54

61

68

75

82

90

98

32