

# Jazz Standards Diversen - Sweatheart 1

♩ = 97,001053

DRUMS

SYN BASS 2

SLOWSTRING

BRIGHTNESS

A.PIANO 1

3

DRUMS

SYN BASS 2

SLOWSTRING

A.PIANO 1

4

DRUMS

6

3

SYN BASS 2

SLOWSTRING

A.PIANO 1

5

DRUMS

SYN BASS 2

SLOWSTRING

A.PIANO 1

6

DRUMS

3

3

SYN BASS 2

SLOWSTRING

A.PIANO 1

7

DRUMS

SYN BASS 2

SLOWSTRING

A.PIANO 1

8

DRUMS

SYN BASS 2

SLOWSTRING

A.PIANO 1

9

DRUMS

SYN BASS 2

SLOWSTRING

A.PIANO 1

10

DRUMS

SYN BASS 2

SLOWSTRING

A.PIANO 1

11

DRUMS

SYN BASS 2

SLOWSTRING

A.PIANO 1

12

DRUMS

SYN BASS 2

SLOWSTRING

A.PIANO 1

13

DRUMS

SYN BASS 2

SLOWSTRING

A.PIANO 1

14

DRUMS

SYN BASS 2

SLOWSTRING

A.PIANO 1

15

DRUMS

SYN BASS 2

SLOWSTRING

A.PIANO 1

16

DRUMS

SYN BASS 2

SLOWSTRING

A.PIANO 1

17

DRUMS

SYN BASS 2

SLOWSTRING

A.PIANO 1

18

DRUMS

SYN BASS 2

SLOWSTRING

A.PIANO 1

19

DRUMS

SYN BASS 2

SLOWSTRING

BRIGHTNESS

A.PIANO 1

20

DRUMS

SYN BASS 2

SLOWSTRING

BRIGHTNESS

A.PIANO 1

21

DRUMS

SYN BASS 2

SLOWSTRING

BRIGHTNESS

A.PIANO 1

22

DRUMS

SYN BASS 2

SLOWSTRING

BRIGHTNESS

A.PIANO 1

23

DRUMS

SYN BASS 2

SLOWSTRING

BRIGHTNESS

A.PIANO 1

DRUMS

Jazz Standards Diversen - Sweatheart 1

♩ = 97,001053

4

6

8

10

12

14

16

18

20

V.S.

2

# DRUMS

22

♩ = 97,001053

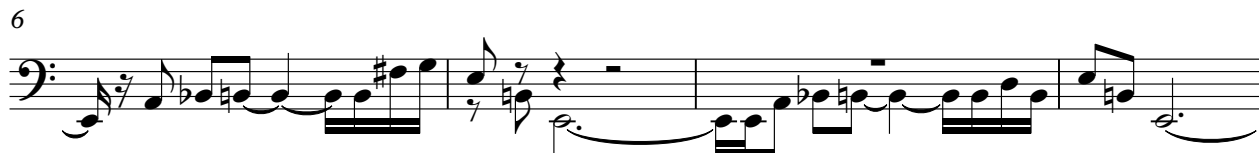

SLOWSTRING

Jazz StandardsDiversen - Sweatheart 1

♩ = 97,001053

7

11

14

19

BRIGHTNESS

Jazz Standards Diversen - Sweatheart 1

♩ = 97,001053

17

21

A.PIANO 1

Jazz StandardsDiversen - Sweatheart 1

♩ = 97,001053

5

7

10

12

14

15

16

18

20

V.S.

2

A.PIANO 1

22
