

Jazz Standards Diversen - Tea For Two 1

♩ = 128,000000

- Piccolo in D♭:** Remains silent throughout the piece.
- Marimba:** Remains silent throughout the piece.
- 5-string Electric Bass:** Provides a simple harmonic accompaniment with notes G3, A3, B3, C4, B3, A3, G3.
- Tape Sampler Keyboard [Brass]:** Plays a melodic line identical to the Alto Saxophone.
- Viola:** Remains silent throughout the piece.

♩ = 128,000000

4

Alto Sax.

Perc.

E. Bass

Tape Smp. Brs

Syn. Str.

Solo

6

Alto Sax.

Perc.

E. Bass

Tape Smp. Brs

Syn. Str.

Solo

8

Alto Sax.

Perc.

E. Bass

Tape Smp. Brs

Syn. Str.

Solo

10

Alto Sax.

Perc.

E. Bass

Tape Smp. Brs

Syn. Str.

Solo

12

Alto Sax.

Perc.

E. Bass

Tape Smp. Brs

Syn. Str.

Syn. Str.

Solo

14

Perc.

E. Bass

Syn. Str.

Solo

15

Db Picc.
Perc.
Mar.
E. Bass
Syn. Str.
Vla.
Solo

17

Db Picc.
Perc.
Mar.
E. Bass
Syn. Str.
Vla.
Solo

19

Db Picc.
Perc.
Mar.
E. Bass
Syn. Str.
Vla.
Solo

21

Db Picc.
Alto Sax.
Perc.
Mar.
E. Bass
Tape Smp. Brs.
Syn. Str.
Vla.
Solo

23

Alto Sax.

Perc.

E. Bass

Tape Smp. Brs

Syn. Str.

Solo

25

Alto Sax.

Perc.

E. Bass

Tape Smp. Brs

Syn. Str.

Solo

27

Alto Sax.

Perc.

E. Bass

Tape Smp. Brs

Syn. Str.

Solo

29

Alto Sax.

Perc.

E. Bass

Tape Smp. Brs

Syn. Str.

Syn. Str.

Vla.

Solo

31

Alto Sax.

Perc.

E. Bass

Tape Smp. Brs

Syn. Str.

Syn. Str.

Vla.

Solo

33

Alto Sax.

Perc.

E. Bass

Tape Smp. Brs

Syn. Str.

Syn. Str.

Vla.

Solo

Detailed description of the musical score: The score is for measures 33-36. The Alto Saxophone part has a rhythmic pattern of eighth notes with rests. The Percussion part has a similar rhythmic pattern with 'x' marks above the notes. The Electric Bass part has a rhythmic pattern of eighth notes with rests. The Tape Smp. Brs part has a rhythmic pattern of eighth notes with rests. The Syn. Str. part has sustained chords and melodic lines. The Syn. Str. part has a rhythmic pattern of eighth notes with rests. The Vla. part has sustained chords. The Solo part has a complex melodic line with many beamed notes.

35

Alto Sax.

Perc.

E. Bass

Tape Smp. Brs

Syn. Str.

Syn. Str.

Vla.

Solo

37

Alto Sax.

Perc.

E. Bass

Tape Smp. Brs

Syn. Str.

Syn. Str.

Vla.

Solo

39

Perc.

E. Bass

Syn. Str.

Solo

41

Perc. E. Bass Syn. Str. Solo

42

Perc. E. Bass Syn. Str. Solo

43

Perc. E. Bass Tape Smp. Brs Syn. Str. Solo

45

47

49

Db Picc.

Perc.

Mar.

E. Bass

Tape Smp. Brs

Syn. Str.

Vla.

Solo

51

Db Picc.

Perc.

Mar.

E. Bass

Tape Smp. Brs

Syn. Str.

Vla.

Solo

53

Db Picc.
Perc.
Mar.
E. Bass
Tape Smp. Brs
Syn. Str.
Vla.
Solo

54

Alto Sax.
Perc.
E. Bass
Tape Smp. Brs
Syn. Str.
Vla.
Solo

56

Alto Sax.

Perc.

E. Bass

Tape Smp. Brs

Syn. Str.

Vla.

Solo

58

Alto Sax.

Perc.

E. Bass

Tape Smp. Brs

Syn. Str.

Vla.

Solo

59

Alto Sax.

Perc.

E. Bass

Tape Smp. Brs.

Syn. Str.

Vla.

Solo

61

Alto Sax.

Perc.

E. Bass

Tape Smp. Brs.

Syn. Str.

Vla.

Solo

62

Alto Sax.

Perc.

E. Bass

Tape Smp. Brs

Syn. Str.

Vla.

Solo

63

Alto Sax.

Perc.

E. Bass

Tape Smp. Brs

Syn. Str.

Syn. Str.

Vla.

Solo

65

Alto Sax.

Perc.

E. Bass

Tape Smp. Brs

Syn. Str.

Syn. Str.

Vln.

Solo

66

Alto Sax.

Perc.

E. Bass

Tape Smp. Brs

Syn. Str.

Syn. Str.

Vla.

Solo

68

Alto Sax.

Perc.

E. Bass

Tape Smp. Brs

Syn. Str.

Syn. Str.

Vla.

Solo

70

Alto Sax.

Perc.

Mar.

E. Bass

Tape Smp. Brs

Syn. Str.

Solo

72

Alto Sax.
Perc.
Mar.
E. Bass
Tape Smp. Brs
Syn. Str.
Solo

74

Alto Sax.
Perc.
Mar.
E. Bass
Tape Smp. Brs
Syn. Str.
Solo

76

Alto Sax.

Perc.

Mar.

E. Bass

Tape Smp. Brs

Syn. Str.

Solo

78

Alto Sax.

Perc.

Mar.

E. Bass

Tape Smp. Brs

Syn. Str.

Syn. Str.

Solo

Jazz Standards Diversen - Tea For Two 1

Piccolo in D \flat

$\text{♩} = 128,000000$

14

17

20

25

47

50

53

25

2

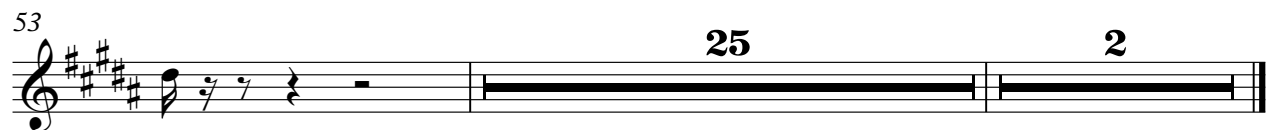

Jazz Standards Diversen - Tea For Two 1

Alto Saxophone

♩ = 128,000000

2

7

11

8

22

25

29

34

38

17

57

59

Alto Saxophone

63

67

71

75

77

Jazz Standards Diversen - Tea For Two 1

Percussion

♩ = 128,000000
HitBit

V.S.

Percussion

3

76

79

2

Marimba

Jazz StandardsDiversen - Tea For Two 1

♩ = 128,000000

14

17

20

25

47

50

53

16

71

74

77

2

Jazz Standards Diversen - Tea For Two 1

5-string Electric Bass

♩ = 128,000000

2

6

10

14

18

22

26

31

35

39

V.S.

43

47

51

55

59

64

68

73

76

79

2

♩ = 128,000000

Tape Sampler Keyboard [Brass]

31

34

38

50

55

58

62

66

70

73

76

79

2

Jazz Standards Diversen - Tea For Two 1

Synth Strings

♩ = 128,000000

2

7

12

17

21

26

31

36

41

Synth Strings

47

51

56

60

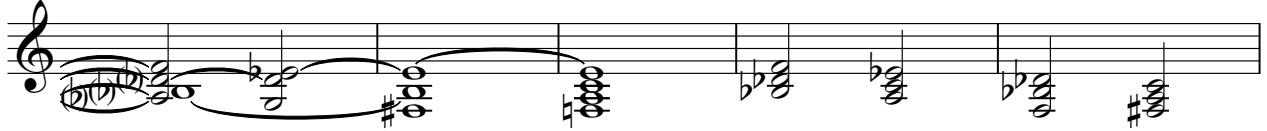

65

69

74

79

2

Jazz Standards Diversen - Tea For Two 1

Synth Strings

♩ = 128,000000

Viola

Jazz StandardsDiversen - Tea For Two 1

♩ = 128,000000

14

19

30

36

50

57

64

68

79

Jazz Standards Diversen - Tea For Two 1

Solo

♩ = 128,000000

V.S.

45

48

50

53

54

56

58

60

62

63

V.S.

Solo

65

67

69

71

73

75

77

79

2