

# Jazz Standards Diversen - Wild Cat Blues

♩ = 134,000351

ALTO SAX

TENOR SAX

TENOR SAX

TROMBONE

DRUMS

VIBRAPHONE

ACOU BASS

BRASS

A.PIANO

♩ = 134,000351

4

6

8

ALTO SAX

TENOR SAX

TROMBONE

DRUMS

ACOU BASS

BRASS

A.PIANO

10

ALTO SAX

TENOR SAX

TROMBONE

DRUMS

VIBRAPHONE

ACOU BASS

BRASS

A.PIANO

12

ALTO SAX

TENOR SAX

TROMBONE

DRUMS

VIBRAPHONE

ACOU BASS

BRASS

A.PIANO

14

ALTO SAX

TENOR SAX

TROMBONE

DRUMS

ACOU BASS

BRASS

A.PIANO

16

18

20

ALTO SAX

TENOR SAX

TROMBONE

DRUMS

VIBRAPHONE

ACOU BASS

BRASS

A.PIANO

22

ALTO SAX

TENOR SAX

TROMBONE

DRUMS

ACOU BASS

BRASS

A.PIANO

24

ALTO SAX

TENOR SAX

TROMBONE

DRUMS

ACOU BASS

BRASS

A.PIANO

26

ALTO SAX

TENOR SAX

TROMBONE

DRUMS

VIBRAPHONE

ACOU BASS

BRASS

A.PIANO

28

ALTO SAX

TENOR SAX

TROMBONE

DRUMS

VIBRAPHONE

ACOU BASS

BRASS

A.PIANO

30

ALTO SAX

TENOR SAX

TROMBONE

DRUMS

ACOU BASS

BRASS

A.PIANO

32

ALTO SAX

TENOR SAX

TROMBONE

DRUMS

ACOU BASS

BRASS

A.PIANO

34

ALTO SAX

TENOR SAX

TENOR SAX

TROMBONE

DRUMS

ACOU BASS

BRASS

A.PIANO

36

ALTO SAX

TENOR SAX

TENOR SAX

DRUMS

ACOU BASS

BRASS

A.PIANO

38

ALTO SAX

TENOR SAX

TENOR SAX

TROMBONE

DRUMS

ACOU BASS

BRASS

A.PIANO

41

ALTO SAX

TENOR SAX

TENOR SAX

TROMBONE

DRUMS

ACOU BASS

BRASS

A.PIANO

43

ALTO SAX

TENOR SAX

TENOR SAX

DRUMS

ACOU BASS

BRASS

A.PIANO

46

ALTO SAX

TENOR SAX

TENOR SAX

TROMBONE

DRUMS

ACOU BASS

BRASS

A.PIANO

48

ALTO SAX

TENOR SAX

TENOR SAX

TROMBONE

DRUMS

ACOU BASS

BRASS

A.PIANO

51

ALTO SAX

TENOR SAX

TENOR SAX

DRUMS

ACOU BASS

BRASS

A.PIANO

54

ALTO SAX

TENOR SAX

TENOR SAX

TROMBONE

DRUMS

ACOU BASS

BRASS

A.PIANO

57

ALTO SAX

TENOR SAX

TENOR SAX

TROMBONE

DRUMS

ACOU BASS

BRASS

A.PIANO

59

ALTO SAX

TENOR SAX

TENOR SAX

DRUMS

ACOU BASS

BRASS

A.PIANO

62

ALTO SAX

TENOR SAX

TENOR SAX

TROMBONE

DRUMS

ACOU BASS

BRASS

A.PIANO

64

ALTO SAX

TENOR SAX

TENOR SAX

TROMBONE

DRUMS

VIBRAPHONE

ACOU BASS

BRASS

A.PIANO

67

ALTO SAX

TENOR SAX

TROMBONE

DRUMS

VIBRAPHONE

ACOU BASS

BRASS

A.PIANO

70

ALTO SAX

TENOR SAX

TROMBONE

DRUMS

ACOU BASS

BRASS

A.PIANO

72

ALTO SAX

TENOR SAX

TROMBONE

DRUMS

ACOU BASS

BRASS

A.PIANO

74

ALTO SAX

TENOR SAX

TROMBONE

DRUMS

VIBRAPHONE

ACOU BASS

BRASS

A.PIANO

76

78

80

ALTO SAX

TENOR SAX

TROMBONE

DRUMS

ACOU BASS

BRASS

A.PIANO

83

ALTO SAX

TENOR SAX

TENOR SAX

TROMBONE

DRUMS

ACOU BASS

BRASS

A.PIANO

85

ALTO SAX

TENOR SAX

TENOR SAX

TROMBONE

DRUMS

ACOU BASS

BRASS

A.PIANO

87

ALTO SAX

TENOR SAX

TENOR SAX

TROMBONE

DRUMS

ACOU BASS

BRASS

A.PIANO

89

ALTO SAX

TENOR SAX

TENOR SAX

TROMBONE

DRUMS

ACOU BASS

BRASS

A.PIANO

92

ALTO SAX

TENOR SAX

TENOR SAX

TROMBONE

DRUMS

ACOU BASS

BRASS

A.PIANO

94

ALTO SAX

TENOR SAX

TENOR SAX

TROMBONE

DRUMS

ACOU BASS

BRASS

A.PIANO

96

ALTO SAX

TENOR SAX

TENOR SAX

TROMBONE

DRUMS

ACOU BASS

BRASS

A.PIANO

98

ALTO SAX

TENOR SAX

TENOR SAX

TROMBONE

DRUMS

ACOU BASS

BRASS

A.PIANO

101

ALTO SAX

DRUMS

ACOU BASS

A.PIANO

105

ALTO SAX

DRUMS

ACOU BASS

A.PIANO

109

ALTO SAX

TENOR SAX

TENOR SAX

TROMBONE

DRUMS

ACOU BASS

BRASS

A.PIANO

- TENOR SAX (top):** Mostly silent.
- TENOR SAX (bottom):** Mostly silent, with some notes at the end.
- TROMBONE:** Mostly silent, with a few notes at the end.
- DRUMS:** Pattern with a triplet.
- ACOU BASS:** Simple bass line.
- BRASS:** Mostly silent, with a few notes at the end.
- A.PIANO:** Few notes at the end.

112

ALTO SAX

TENOR SAX

TENOR SAX

TROMBONE

DRUMS

ACOU BASS

BRASS

A.PIANO

114

ALTO SAX

TENOR SAX

TENOR SAX

TROMBONE

DRUMS

ACOU BASS

BRASS

A.PIANO

117

ALTO SAX

TENOR SAX

TENOR SAX

TROMBONE

DRUMS

ACOU BASS

BRASS

A.PIANO

119

ALTO SAX

TENOR SAX

TENOR SAX

TROMBONE

DRUMS

ACOU BASS

BRASS

A.PIANO

121

ALTO SAX

TENOR SAX

TENOR SAX

TROMBONE

DRUMS

ACOU BASS

BRASS

A.PIANO

Detailed description of the musical score: The score is for a jazz ensemble. It consists of eight staves. The top staff is for Alto Saxophone, showing a melodic line with eighth and sixteenth notes. The second staff is for Tenor Saxophone, showing a harmonic line. The third staff is also for Tenor Saxophone, showing a more complex melodic line with triplets. The fourth staff is for Trombone, showing a melodic line with a slur. The fifth staff is for Drums, showing a complex rhythmic pattern with triplets. The sixth staff is for Acoustic Bass, showing a steady bass line. The seventh staff is for Brass, showing a melodic line with a slur. The eighth staff is for A. Piano, showing a complex rhythmic pattern with triplets.

123

ALTO SAX

TENOR SAX

TENOR SAX

TROMBONE

DRUMS

ACOU BASS

BRASS

A.PIANO

125

ALTO SAX

TENOR SAX

TENOR SAX

TROMBONE

DRUMS

ACOU BASS

BRASS

A.PIANO

127

ALTO SAX

TENOR SAX

TENOR SAX

TROMBONE

DRUMS

ACOU BASS

BRASS

A.PIANO

129

ALTO SAX

TENOR SAX

TENOR SAX

TROMBONE

DRUMS

ACOU BASS

BRASS

A.PIANO

132

ALTO SAX

TENOR SAX

TENOR SAX

TROMBONE

DRUMS

ACOU BASS

BRASS

A.PIANO

Jazz Standards Diversen - Wild Cat Blues

ALTO SAX

♩ = 134,000351

3

8

2

14

3

18

2

23

2

29

33

3

38

43

47

V.S.

ALTO SAX

52

57

62

66

71

75

81

85

89

93

98

2

104

108

112

117

3

3

121

125

129

2

133

TENOR SAX

Jazz Standards Diversen - Wild Cat Blues

♩ = 134,000351

33

38

43

48

53

58

63

65

16

TENOR SAX

83

87

92

96

112

116

120

125

129

134

# Jazz Standards Diversen - Wild Cat Blues

## TENOR SAX

♩ = 134,000351

V.S.

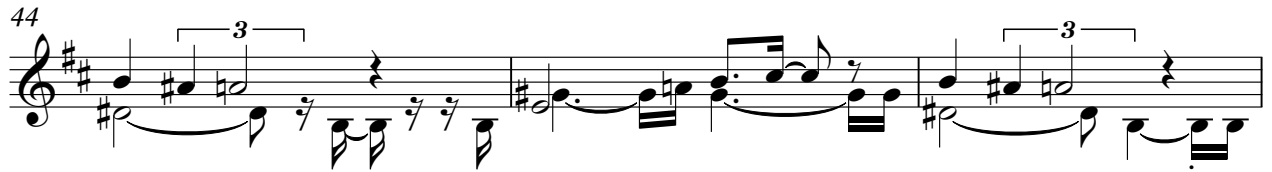

TENOR SAX

78

82

86

90

94

99

**12**

114

118

122

126

V.S.

TENOR SAX

130

# TROMBONE

## Jazz Standards Diversen - Wild Cat Blues

♩ = 134,000351

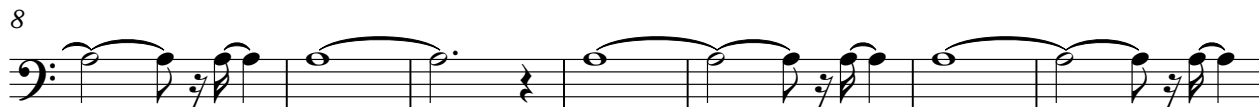

TROMBONE

63

69

76

82

87

92

96

112

117

122

TROMBONE

127

131

DRUMS

Jazz StandardsDiversen - Wild Cat Blues

♩ = 134,000351

6

10

14

18

22

26

30

34

38

3

V.S.

2

DRUMS

42

3

46

3

50

3

54

3

58

3

62

3

66

3

70

3

74

3

78

3

DRUMS

82

86

89

92

95

98

101

DRUMS

108

113

117

120

123

127

130

VIBRAPHONE

Jazz Standards Diversen - Wild Cat Blues

♩ = 134,000351

5

13

21

29

37

68

75

61

Detailed description of the musical score: The score is written for vibraphone in 4/4 time. It consists of seven staves of music. The first staff begins with a tempo marking of quarter note = 134,000351. The music features a series of eighth-note patterns, many of which are grouped as triplets. There are several measures with whole rests, some of which are marked with a '5', indicating a five-measure rest. The key signature has one sharp (F#). The piece concludes with a final double bar line and the number 61.

ACOUBASS

Jazz StandardsDiversen - Wild Cat Blues

♩ = 134,000351

8

14

20

26

32

38

44

50

56

V.S.

61

67

73

79

85

91

97

103

108

113

119

125

130

133

# Jazz Standards Diversen - Wild Cat Blues

## BRASS

♩ = 134,000351

8

14

20

25

31

36

41

45

V.S.

49

54

59

63

67

73

79

84

87

92

96

111

117

120

125

129

BRASS

133

33

36

40

44

48

53

57

60

64

70

74

77

81

85

89

93

97

101

106

111

115

119

122

125

128

132

