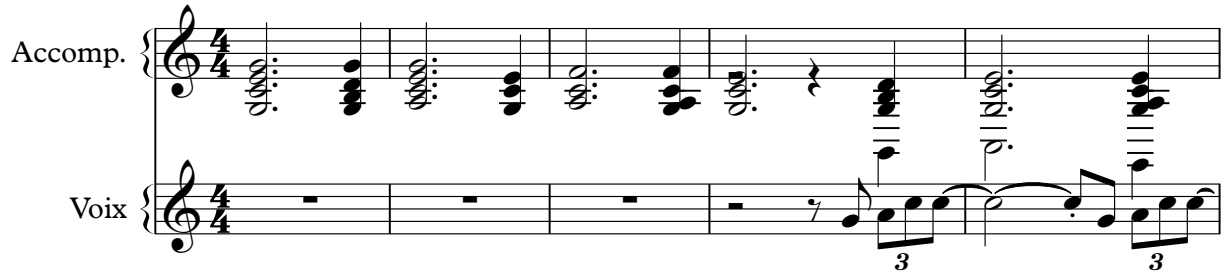
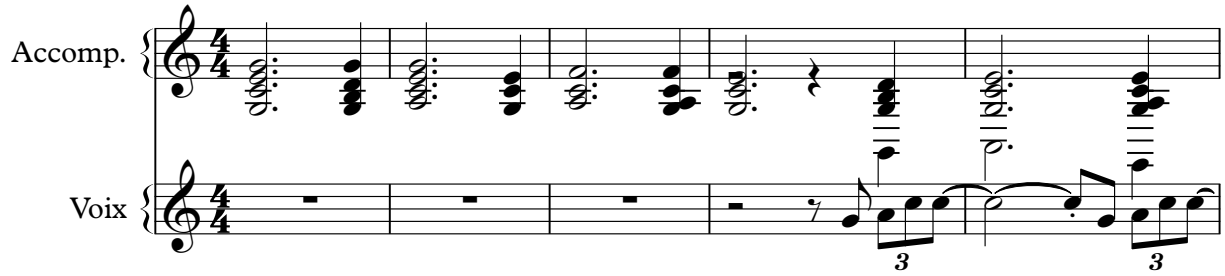

Jean Jacque Goldman - Pas Toi

♩ = 64,999992

Accomp. 

Voix 

6 

Accomp. 

Voix 

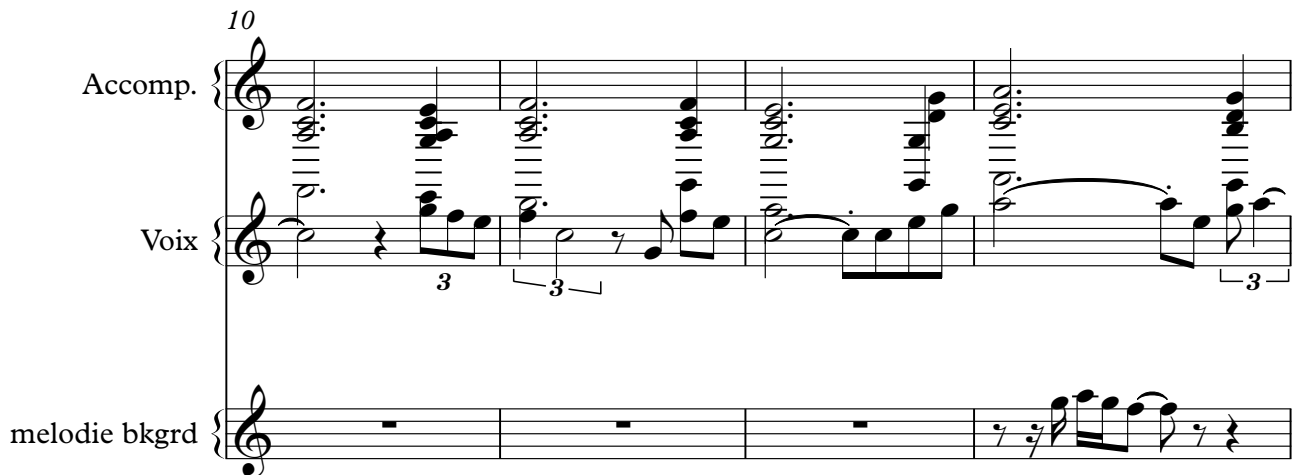
10 

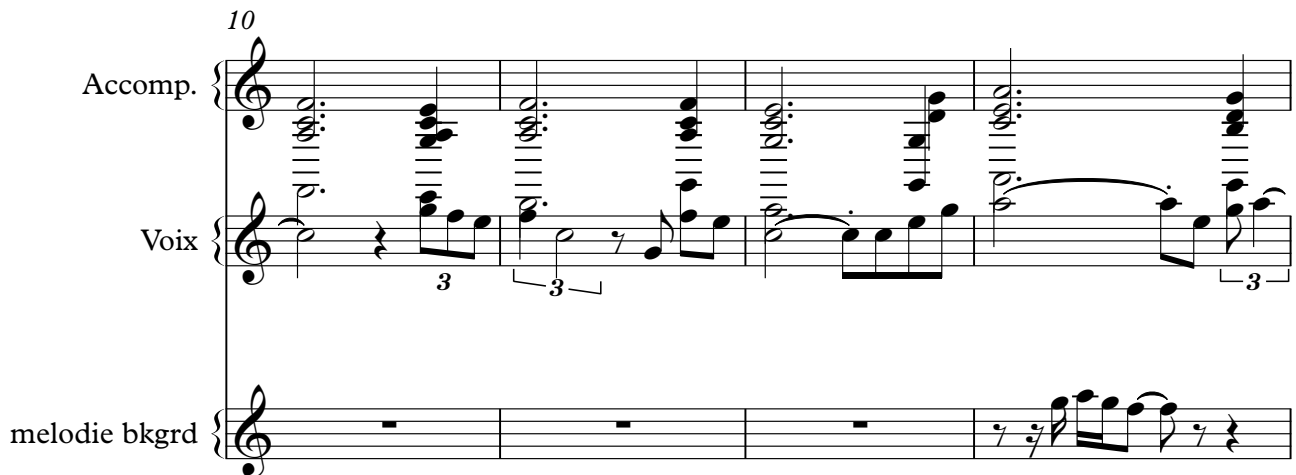
Accomp. 

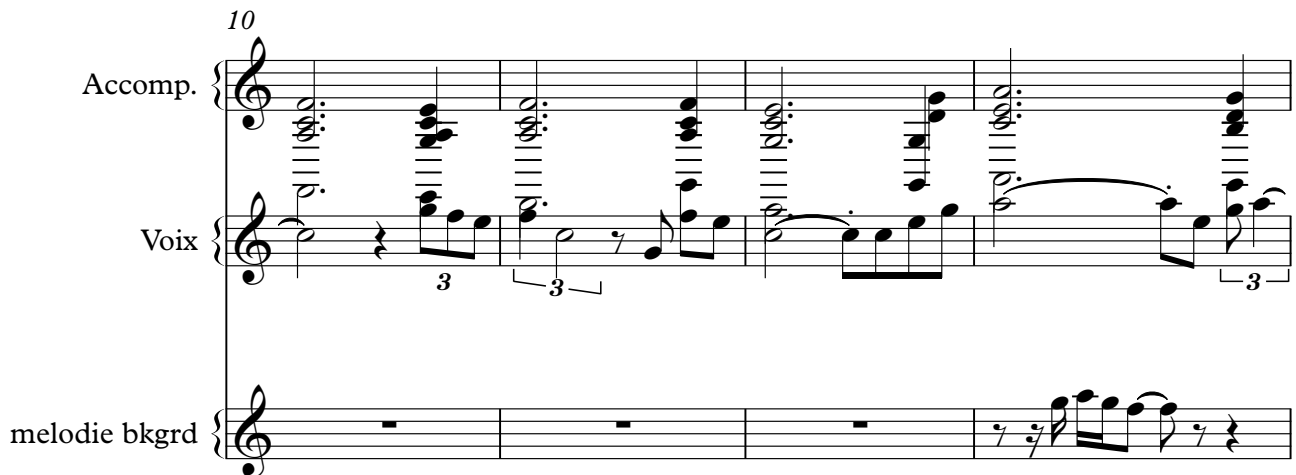
Voix 

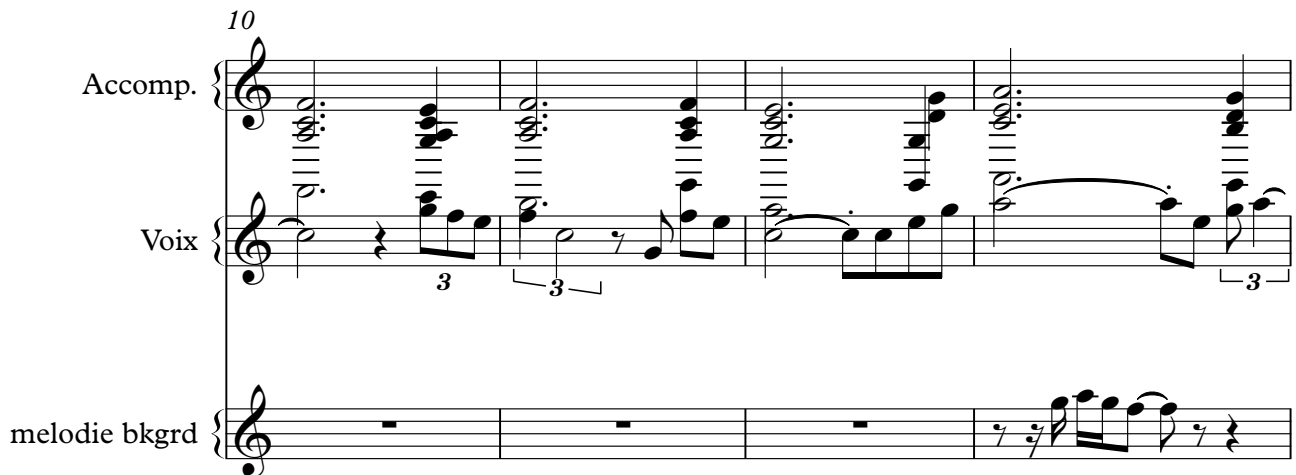
melodie bkgrd 

14

Accomp.

Voix

melodie bkgrd

17

Rythmique

Accomp.

Voix

20

$\text{♩} = 64,999992$

Rythmique

Accomp.

Voix

$\text{♩} = 64,999992$

melodie bkgrd

24

Rythmique

Accomp.

Voix

28

Rythmique

Accomp.

Voix

melodie bkgrd

31

Rythmique

Accomp.

Voix

melodie bkgrd

34

Rythmique

Accomp.

Voix

37

Rythmique

Accomp.

Voix

melodie bkgrd

40

Rythmique

Guitare

Accomp.

Voix

43

Rythmique

Guitare

Accomp.

Voix

46

Rythmique

Accomp.

Voix

50

Rythmique

Accomp.

Voix

53

Rythmique

Accomp.

Voix

melodie bkgrd

56

Rythmique

Accomp.

Voix

59

Rythmique

Accomp.

Voix

melodie bkgrd

62

Rythmique

Accomp.

Voix

66

Accomp.

Voix

71

Rythmique

Guitare

Accomp.

Voix

75

Rythmique

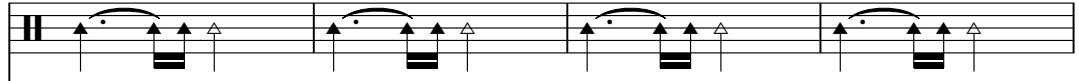

Accomp.

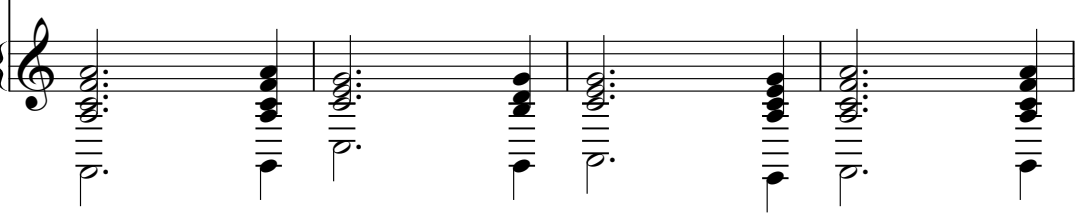

79

Rythmique

Accomp.

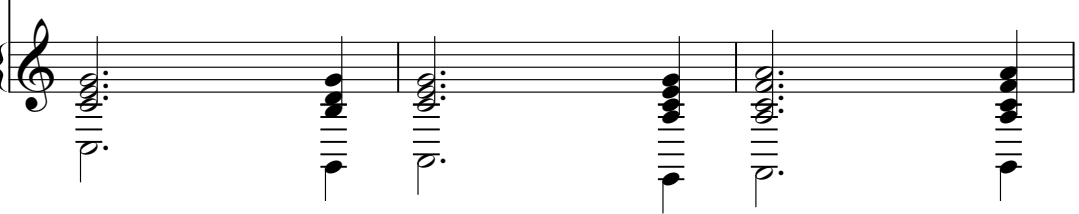

82

Rythmique

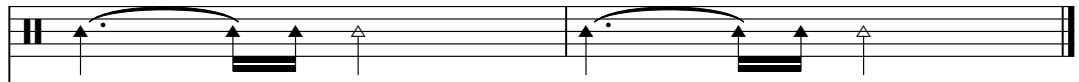

Accomp.

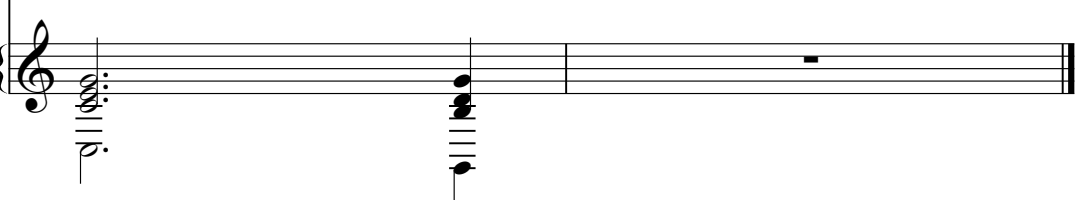

Rhythmique

Jean Jacque Goldman - Pas Toi

♩ = 64,999992

16

21

♩ = 64,999992

27

32

37

42

47

52

57

61

8

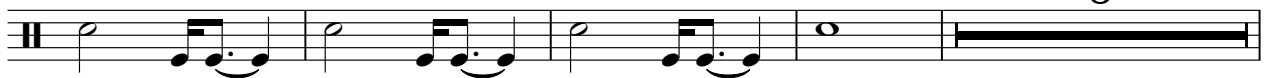

2

Rhythmique

73

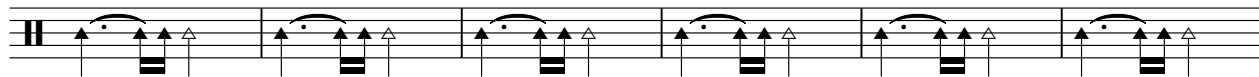

79

Guitare

Jean Jacque Goldman - Pas Toi

Jean Jacque Goldman - Pas Toi

Accomp.

♩ = 64,999992

8

15

23

30

37

43

50

57

64

64,999992

V.S.

2

Accomp.

71

77

Jean Jacque Goldman - Pas Toi

Voix

♩ = 64,999992

3

8

13

18

♩ = 64,999992

23

28

33

37

40

2

2

Voix

44

49

54

59

63

69

melodie bkgrd

Jean Jacque Goldman - Pas Toi

♩ = 64,999992

12

♩ = 64,999992

16

4

8

31

4

39

14

56

4

22