

Jean Michel Jarre - Chronologie Part 8

♩ = 104,000015

Timpani

Percussion

Percussion

Percussion

Percussion

Handclap

Tambourine

Soprano

Alto

Pedals

Pedals

Synth Bass

Orchestra Hit

Orchestra Hit

Perc.deel

Bas drum

High-hats

Snare

Scratch

Tambourin

Choir Hig

Choir Low

Organ Bas

ChurchOrg

Syn Bass

♩ = 104,000015

Orch Hit

Brass

9

S.
A.
Ped.
Ped.

16

Perc.
S.
A.
Ped.
Ped.

22

Perc.
S.
A.
Ped.
Ped.

28

Perc.

S.

A.

Ped.

Ped.

34

Perc.

Perc.

Perc.

Perc.

Tamb.

S.

A.

Ped.

Ped.

S. Bass

36

39

41

43

46

48

50

52

54

56

58

61

63

65

67

69

71

Perc. 

Perc. 

Perc. 

H.C. 

Tamb. 

S. Bass 

Orch. Hit 

73

Perc. 

Perc. 

Perc. 

H.C. 

Tamb. 

75

Perc. 

Perc. 

Perc. 

H.C. 

Tamb. 

S. Bass 

77

80

82

84

87

90

92

95

97

Perc.
Perc.
Perc.
H.C.
Tamb.
S.
Ped.
S. Bass

100

Perc.
Perc.
Perc.
H.C.
Tamb.
S.
Ped.
S. Bass

102

Timp. *6 6 6 6*

Perc.

Perc.

Perc.

H.C.

Tamb.

Ped.

108

Timp.

119

Timp.

130

Timp.

141

Timp.

152

Timp.

163

Timp.

174

Timp.

185

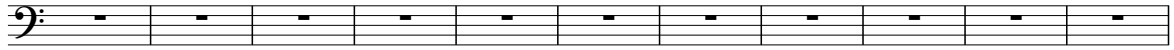
Timp. 

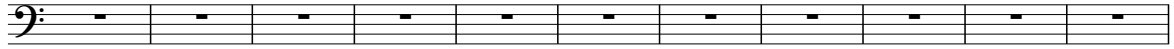

196

Timp. 

207

Timp. 

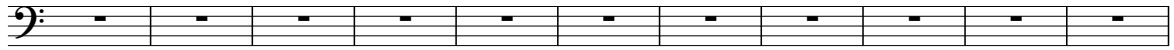

218

Timp. 

229

Timp. 

240

Timp. 

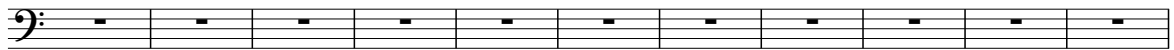

251

Timp. 

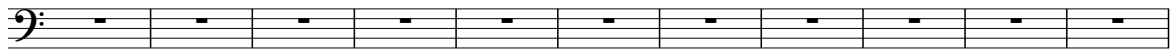

262

Timp. 

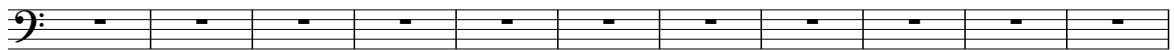

273

Timp. 

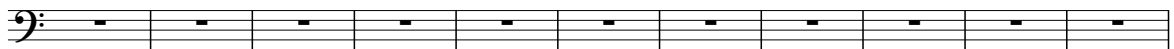

284

Timp. 

295

Timp. 

306

Timp. 

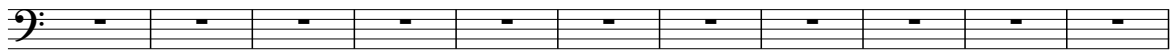

317

Timp. 

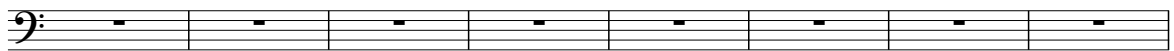

328

Timp. 

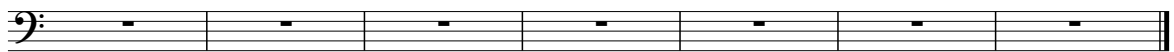

336

Timp. 

Percussion

Jean Michel Jarre - Chronologie Part 8

♩ = 104,000015

Perc.deel

15

6 6 4 4

22

6 4 6

30

6 2

34

6 6 6 6

35

307

Percussion

Jean Michel Jarre - Chronologie Part 8

♩ = 104,000015
Bas drum

34

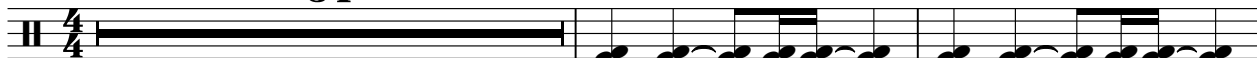

37

41

45

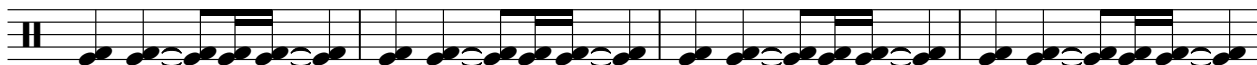

49

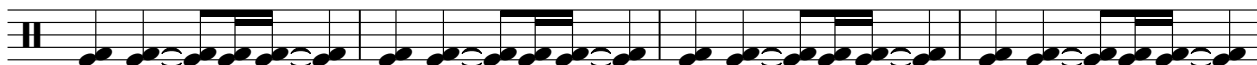

53

57

61

65

69

V.S.

73

77

81

85

89

93

97

101

240

Jean Michel Jarre - Chronologie Part 8

Percussion

♩ = 104,000015

High-hats

34

37

41

45

49

53

57

61

65

69

V.S.

2

Percussion

73

77

81

85

89

93

97

101

239

Jean Michel Jarre - Chronologie Part 8

Percussion

♩ = 104,000015

Snare

34

37

40

43

46

49

52

55

58

61

V.S.

64

67

70

73

76

79

82

85

88

91

94

97

100

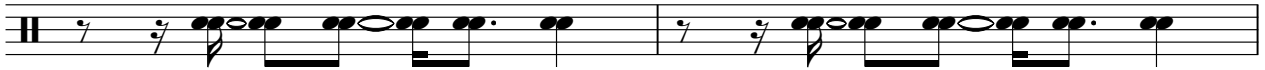

102

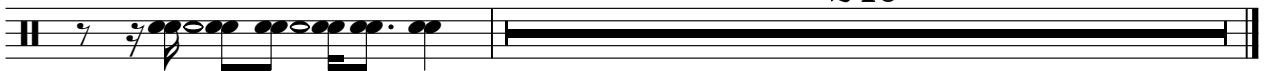

240

Handclap

Jean Michel Jarre - Chronologie Part 8

♩ = 104,000015
Scratch

35

40

46

52

58

64

70

75

80

86

2

Handclap

92

98

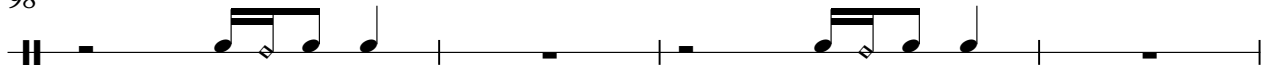

102

Tambourine

Jean Michel Jarre - Chronologie Part 8

♩ = 104,000015
Tambourin **34**

38

42

46

50

54

58

62

66

70

V.S.

Tambourine

74

78

82

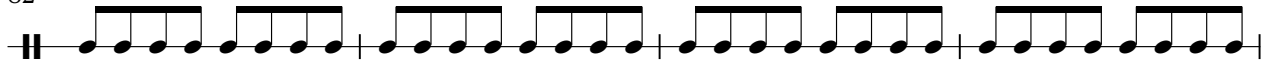

86

90

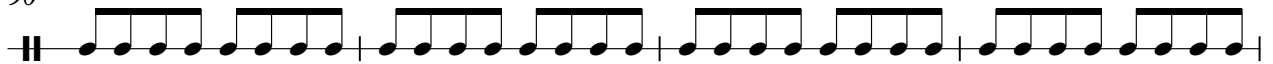

94

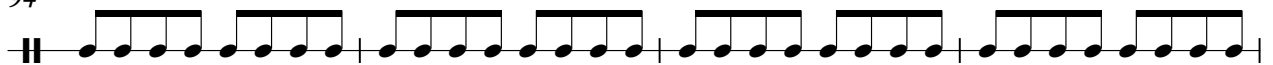

98

101

240

Jean Michel Jarre - Chronologie Part 8

Soprano

♩ = 104,000015
Choir Hig 8

14

21

28

35 **49**

88

94

99 **241**

Jean Michel Jarre - Chronologie Part 8

Alto

♩ = 104,000015
Choir Low 8

15

23

30

308

Jean Michel Jarre - Chronologie Part 8

Pedals

$\text{♩} = 104,000015$
ChurchOrg 8

14

21

28

35

89

97

102

12 38

240

Jean Michel Jarre - Chronologie Part 8

Synth Bass

♩ = 104,000015

Syn Bass

34

38

42

46

50

54

58

65

69

76

80

84

88

92

96

100

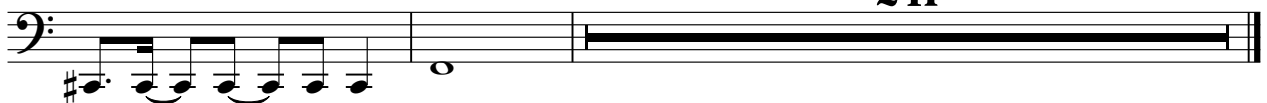

Orchestra Hit

Jean Michel Jarre - Chronologie Part 8

♩ = 104,000015

Orch Hit

38

42

48

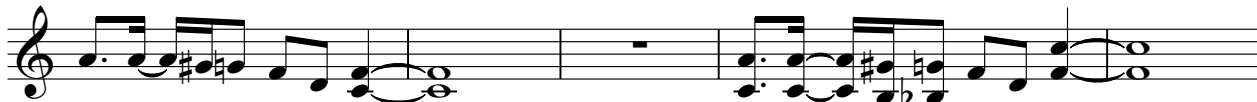

53

59

65

274

Orchestra Hit

Jean Michel Jarre - Chronologie Part 8

♩ = 104,000015
Brass

38

42

48

54

60

66

71

80

84

257