

Jean Michel Jarre - Orient Express 2

$\text{♩} = 113,000732$

DRUMS 1

DRUMS 2

DRUMS 1

DRUMS 2

KALIMBA

KALIMBA

MUTED GTR

ACOU BASS

5

DRUMS 1

DRUMS 2

KALIMBA

KALIMBA

ACOU BASS

MUTED GTR

ACOU BASS

7

DRUMS 1

DRUMS 2

KALIMBA

KALIMBA

SHAMISEN

ACOU BASS

MUTED GTR

ACOU BASS

SYN STR 1

9

DRUMS 1

DRUMS 2

KALIMBA

KALIMBA

SHAMISEN

ACOU BASS

MUTED GTR

ACOU BASS

SYN STR 1

10

DRUMS 1

DRUMS 2

KALIMBA

KALIMBA

SHAMISEN

ACOU BASS

MUTED GTR

ACOU BASS

SYN STR 1

11

DRUMS 1

DRUMS 2

KALIMBA

KALIMBA

SHAMISEN

ACOU BASS

MUTED GTR

ACOU BASS

SYN STR 1

3

13

DRUMS 1

DRUMS 2

KALIMBA

KALIMBA

SHAMISEN

ACOU BASS

MUTED GTR

ACOU BASS

SYN STR 1

14

SHAKUHACHI

DRUMS 1

DRUMS 2

KALIMBA

KALIMBA

SHAMISEN

ACOU BASS

MUTED GTR

ACOU BASS

SYN STR 1

15

SHAKUHACHI

DRUMS 1

DRUMS 2

KALIMBA

KALIMBA

ACOU BASS

SYN STR 1

CONTRABASS

SHAKUHACHI

DRUMS 1

DRUMS 2

KALIMBA

KALIMBA

ACOU BASS

SYN STR 1

CONTRABASS

17

3

3

19

SHAKUHACHI

DRUMS 1

DRUMS 2

KALIMBA

KALIMBA

ACOU BASS

SYN STR 1

CONTRABASS

20

SHAKUHACHI

DRUMS 1

DRUMS 2

KALIMBA

KALIMBA

ACOU BASS

SYN STR 1

CONTRABASS

21

SHAKUHACHI

DRUMS 1

DRUMS 2

KALIMBA

KALIMBA

ACOU BASS

SYN STR 1

CONTRABASS

22

SHAKUHACHI

DRUMS 1

DRUMS 2

KALIMBA

KALIMBA

SHAMISEN

ACOU BASS

ACOU BASS

SYN STR 1

CONTRABASS

24

DRUMS 1

DRUMS 2

KALIMBA

KALIMBA

SHAMISEN

ACOU BASS

ACOU BASS

SYN STR 1

26

DRUMS 1

DRUMS 2

KALIMBA

KALIMBA

SHAMISEN

ACOU BASS

ACOU BASS

SYN STR 1

28

DRUMS 1

DRUMS 2

KALIMBA

KALIMBA

SHAMISEN

ACOU BASS

ACOU BASS

SYN STR 1

29

DRUMS 1

DRUMS 2

KALIMBA

KALIMBA

SHAMISEN

ACOU BASS

ACOU BASS

SYN STR 1

Detailed description of the musical score: The score is for measures 29-32. DRUMS 1 and 2 are in 4/4 time. DRUMS 1 has a complex pattern with triplets and accents. DRUMS 2 has a similar pattern. The two KALIMBA parts play melodic lines with syncopation. SHAMISEN plays a simple melodic line. The two ACOU BASS parts play a sustained bass line. SYN STR 1 plays a simple melodic line.

30

DRUMS 1

DRUMS 2

KALIMBA

KALIMBA

SHAMISEN

ACOU BASS

ACOU BASS

SYN STR 1

SHAKUHACHI

Jean Michel Jarre - Orient Express 2

♩ = 113,000732

13

17

20

Jean Michel Jarre - Orient Express 2

DRUMS 1

♩ = 113,000732

4

7

10

13

16

20

23

26

29

DRUMS 2

Jean Michel Jarre - Orient Express 2

♩ = 113,000732

KALIMBA

Jean Michel Jarre - Orient Express 2

♩ = 113,000732

2

5

8

11

14

3

17

19

V.S.

KALIMBA

21

23

26

28

30

KALIMBA

Jean Michel Jarre - Orient Express 2

♩ = 113,000732

2

5

7

9

11

13

15

17

19

V.S.

21

23

25

27

29

SHAMISEN

Jean Michel Jarre - Orient Express 2

♩ = 113,000732

6

9

12

15

8

26

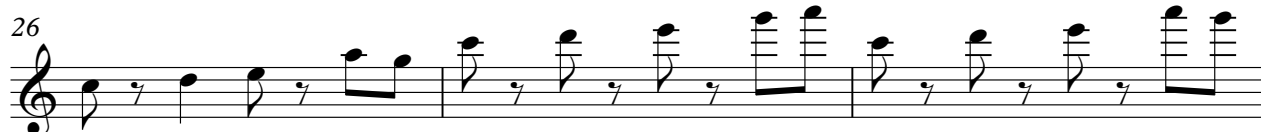

29

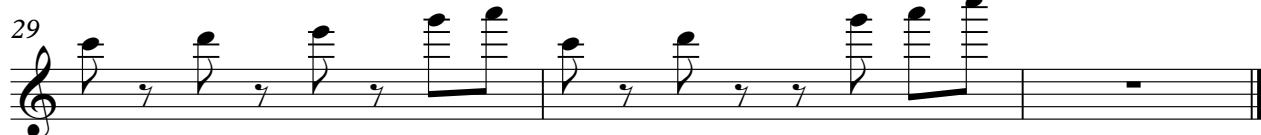

ACOU BASS

Jean Michel Jarre - Orient Express 2

♩ = 113,000732

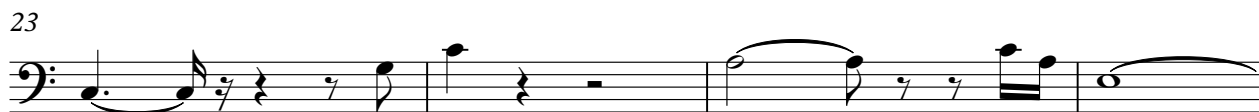

MUTED GTR

Jean Michel Jarre - Orient Express 2

♩ = 113,000732

2

5

7

10

12

17

ACOU BASS

Jean Michel Jarre - Orient Express 2

♩ = 113,000732

2

8

14

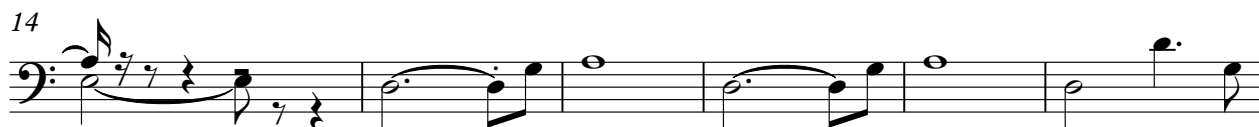

20

26

♩ = 113,000732

6

9

12

15

3

19

23

26

29

CONTRABASS

Jean Michel Jarre - Orient Express 2

♩ = 113,000732

14

19

9