

Jean Schultheis - Confidence Pour Confidence 2

00:00:03:00
1.1,00
(c) Midi Service France

♩ = 112,000061

Melodie

Percussion

Jazz Guitar

Jazz Guitar

Electric Guitar

Electric Guitar

Electric Bass

Electric Piano

Synth Voice

Viola

Solo

♩ = 112,000061

3

5

7

Perc.

J. Gtr.

J. Gtr.

E. Bass

E. Pno.

Vla.

Solo

8

Perc.

J. Gtr.

J. Gtr.

E. Bass

E. Pno.

Vla.

Solo

9

Perc. J. Gtr. J. Gtr. E. Bass E. Pno. Vla. Solo

10

Perc.

J. Gtr.

J. Gtr.

E. Bass

E. Pno.

Vla.

Solo

11

12

Perc. J. Gtr. E. Bass E. Pno. Vla. Solo

13

Melodie

Perc.

J. Gtr.

J. Gtr.

E. Gtr.

E. Bass

E. Pno.

Vla.

Solo

14

Melodie

Je me fous,

Perc.

J. Gtr.

J. Gtr.

E. Gtr.

E. Bass

E. Pno.

Vla.

Solo

15

Melodie

fous de vous.

Perc.

J. Gtr.

J. Gtr.

E. Gtr.

E. Bass

E. Pno.

Vla.

Solo

16

Melodie

Vous m'ai mez,

Perc.

J. Gtr.

J. Gtr.

E. Gtr.

E. Bass

E. Pno.

Solo

17

Melodie

mais pas moi.

Perc.

J. Gtr.

J. Gtr.

E. Gtr.

E. Bass

E. Pno.

Solo

18

Melodie

Moi, je voue,

Perc.

J. Gtr.

J. Gtr.

E. Gtr.

E. Bass

E. Pno.

Solo

19

Melodie

vous l'ai mez.

Perc.

J. Gtr.

J. Gtr.

E. Gtr.

E. Bass

E. Pno.

Solo

20

Melodie

Con fi dence pour con fi dence, C'est

Perc.

J. Gtr.

J. Gtr.

E. Gtr.

E. Bass

E. Pno.

Solo

21

Melodie

moi que j'aime a tra vers vous. Si

Perc.

J. Gtr.

J. Gtr.

E. Gtr.

E. Bass

E. Pno.

Solo

22

Melodie

vous vou lez

Perc.

J. Gtr.

J. Gtr.

E. Gtr.

E. Bass

E. Pno.

Solo

Detailed description of the musical score: The score is for page 18, measures 22-25. It features seven staves. The Melodie staff (top) has a treble clef, key signature of one sharp (F#), and lyrics 'vous vou lez'. The Perc. staff has a double bar line and a snare drum symbol. The J. Gtr. staff has a treble clef and a key signature of one flat (Bb), with a rhythmic pattern of eighth notes and accents. The J. Gtr. staff has a treble clef and a key signature of one sharp (F#), with a few notes at the end. The E. Gtr. staff has a treble clef and a key signature of one sharp (F#), with a sustained chord. The E. Bass staff has a bass clef and a key signature of one sharp (F#), with a simple bass line. The E. Pno. staff has a grand staff (treble and bass clefs) and a key signature of one sharp (F#), with a complex accompaniment. The Solo staff has a treble clef and a key signature of one sharp (F#), with a melodic line and a slur.

23

Melodie

les ca resses,

Perc.

J. Gtr.

J. Gtr.

E. Gtr.

E. Bass

E. Pno.

Solo

24

Melodie

Res tez pas,

Perc.

J. Gtr.

J. Gtr.

E. Gtr.

E. Bass

E. Pno.

Solo

Detailed description of the musical score: The score is for page 20, measures 24-27. It features seven staves. The Melodie staff (top) is in treble clef and contains the lyrics 'Res tez pas,'. The Perc. staff is in a drum set notation. The J. Gtr. staff (top) is in treble clef and contains a rhythmic pattern of eighth notes with accents. The J. Gtr. staff (middle) is in treble clef and is mostly empty. The E. Gtr. staff is in treble clef and contains a long sustain mark over a chord. The E. Bass staff is in bass clef and contains a rhythmic pattern of eighth notes. The E. Pno. staff is in grand staff notation and contains a complex rhythmic pattern. The Solo staff is in treble clef and contains a melodic line with a slur.

25

Melodie

pas chez moi.

Perc.

J. Gtr.

J. Gtr.

E. Gtr.

E. Bass

E. Pno.

Solo

26

Melodie

Moi j'aime sans

Perc.

J. Gtr.

J. Gtr.

E. Gtr.

E. Bass

E. Pno.

Solo

27

Melodie

sen ti ment.

Perc.

J. Gtr.

J. Gtr.

E. Gtr.

E. Bass

E. Pno.

Solo

28

Melodie

Con fi dence pour con fi dence, C'est

Perc.

J. Gtr.

J. Gtr.

E. Gtr.

E. Bass

E. Pno.

Solo

29

Melodie

moi que j'aime a tra vers vous. Mais

Perc.

J. Gtr.

J. Gtr.

E. Gtr.

E. Bass

E. Pno.

Solo

30

Melodie

ai mez moi

Perc.

J. Gtr.

J. Gtr.

E. Gtr.

E. Bass

E. Pno.

Vla.

Solo

31

32

Melodie

a ge noux,

Perc.

J. Gtr.

J. Gtr.

E. Gtr.

E. Bass

E. Pno.

Vla.

Solo

33

34

Melodie

j'en suis fou,

Perc.

J. Gtr.

J. Gtr.

E. Gtr.

E. Bass

E. Pno.

Vla.

Solo

35

Perc. J. Gtr. J. Gtr. E. Gtr. E. Bass E. Pno. Vla. Solo

Detailed description of the musical score: The score consists of seven staves. The Percussion staff (Perc.) features a rhythmic pattern of eighth notes with 'x' marks below them. The J. Gtr. (Jazz Guitar) staff has a melodic line of eighth notes with a sharp key signature. The second J. Gtr. staff is mostly silent with a few notes at the end. The E. Gtr. (Electric Guitar) staff has a single note with a flat key signature, followed by a long sustain. The E. Bass (Electric Bass) staff has a simple eighth-note line. The E. Pno. (Electric Piano) staff has a melodic line in the right hand and a bass line in the left hand. The Vla. (Violin) staff has a triplet of notes with a flat key signature. The Solo staff has a melodic line with a flat key signature.

36

Melodie

Mais, de vous a moi, je vous a

Perc.

J. Gtr.

J. Gtr.

E. Gtr.

E. Bass

E. Pno.

Vla.

Solo

37

Melodie

voue Que je peux vi vre sans vous.

Perc.

J. Gtr.

J. Gtr.

E. Gtr.

E. Bass

E. Pno.

Vla.

Solo

38

Melodie

Ai mez moi

Perc.

J. Gtr.

J. Gtr.

E. Gtr.

E. Bass

E. Pno.

Vla.

Solo

39

40

Melodie

a ge noux,

Perc.

J. Gtr.

J. Gtr.

E. Gtr.

E. Bass

E. Pno.

Vla.

Solo

42

Melodie

j'en suis fou

Perc.

J. Gtr.

J. Gtr.

E. Gtr.

E. Bass

E. Pno.

Vla.

Solo

Detailed description of the musical score: The score is for page 38, measures 42-45. It consists of eight staves. The Melodie staff (treble clef) has lyrics 'j'en suis fou' and contains a melodic line with a sharp sign on the second measure. The Perc. staff (percussion clef) shows a rhythmic pattern with 'x' marks. The J. Gtr. staff (treble clef) has a rhythmic pattern with slash marks. The E. Gtr. staff (treble clef) has a long sustained chord with a flat sign. The E. Bass staff (bass clef) has a simple bass line. The E. Pno. staff (grand staff) has a piano accompaniment. The Vla. staff (bass clef) has a few notes. The Solo staff (treble clef) has a melodic line with a long note.

44

Melodie

Et si ça vous fait peur, Di

Perc.

J. Gtr.

J. Gtr.

E. Gtr.

E. Bass

E. Pno.

Vla.

Solo

45

Melodie

tes vous que sans moi, Vous n'k tes

Perc.

J. Gtr.

J. Gtr.

E. Gtr.

E. Bass

E. Pno.

Vla.

Solo

46

Melodie

rien du tout.

Perc.

J. Gtr.

J. Gtr.

E. Gtr.

E. Bass

E. Pno.

Solo

47

Melodie

Tout pour rien,

Perc.

J. Gtr.

J. Gtr.

E. Gtr.

E. Bass

E. Pno.

Solo

48

Melodie

rien pour vous.

Perc.

J. Gtr.

J. Gtr.

E. Gtr.

E. Bass

E. Pno.

Solo

Detailed description of the musical score: The score is for page 44, measures 48-51. It features seven staves. The Melodie staff (top) has lyrics 'rien pour vous.' and a melodic line with a vibrato effect. The Perc. staff has a rhythmic pattern of eighth notes. The J. Gtr. staff has a rhythmic pattern of eighth notes. The J. Gtr. staff is empty. The E. Gtr. staff has a long sustained note with a vibrato effect. The E. Bass staff has a rhythmic pattern of eighth notes. The E. Pno. staff has a rhythmic accompaniment. The Solo staff has a melodic line with a vibrato effect.

49

Melodie

Perc.

J. Gtr.

J. Gtr.

E. Gtr.

E. Bass

E. Pno.

Solo

Vous m'ai mez,

Detailed description of the musical score: The score is for page 49 and consists of seven staves. The Melodie staff (treble clef) has lyrics 'Vous m'ai mez,' under the notes. The Perc. staff (percussion clef) shows a rhythmic pattern of eighth notes with 'x' marks. The J. Gtr. staff (treble clef) has a rhythmic pattern of eighth notes with 'x' marks. The second J. Gtr. staff (treble clef) is empty. The E. Gtr. staff (treble clef) has a single note with a flat sign, tied across the measure. The E. Bass staff (bass clef) has a sequence of notes: G2, A2, B2, C3, D3, E3, F#3. The E. Pno. staff (grand staff) has a sequence of notes: G4, A4, B4, C5, D5, E5, F#5. The Solo staff (treble clef) has a sequence of notes: G4, A4, B4, C5, D5, E5, F#5.

50

Melodie

mais je joue,

Perc.

J. Gtr.

J. Gtr.

E. Gtr.

E. Bass

E. Pno.

Solo

51

Melodie

J'ou blie tout.

Perc.

J. Gtr.

J. Gtr.

E. Gtr.

E. Bass

E. Pno.

Solo

52

Melodie

Con fi dence pour con fi dence C'est

Perc.

J. Gtr.

J. Gtr.

E. Gtr.

E. Bass

E. Pno.

Solo

53

Melodie

tou jours moi que j'aime a tra vers

Perc.

J. Gtr.

J. Gtr.

E. Gtr.

E. Bass

E. Pno.

Solo

54

Melodie

vous

Perc.

J. Gtr.

J. Gtr.

E. Gtr.

E. Bass

E. Pno.

Syn. Voice

Vla.

Solo

55

Perc.

J. Gtr.

J. Gtr.

E. Gtr.

E. Bass

E. Pno.

Syn. Voice

Vla.

Solo

57

59

60

Perc.

J. Gtr.

J. Gtr.

E. Gtr.

E. Bass

E. Pno.

Syn. Voice

Vla.

Solo

61

Melodie

Perc.

J. Gtr.

J. Gtr.

E. Gtr.

E. Bass

E. Pno.

Vla.

Solo

62

Melodie

Vous pleu rez,

Perc.

J. Gtr.

J. Gtr.

E. Gtr.

E. Bass

E. Pno.

Vla.

Solo

63

Melodie

гй vol тйе,

Perc.

J. Gtr.

J. Gtr.

E. Gtr.

E. Bass

E. Pno.

Vla.

Solo

64

Melodie

tai sez vous.

Perc.

J. Gtr.

J. Gtr.

E. Gtr.

E. Bass

E. Pno.

Solo

65

Melodie

Perc.

J. Gtr.

J. Gtr.

E. Gtr.

E. Bass

E. Pno.

Solo

Vous m'ai mez,

66

Melodie

mais pas moi.

Perc.

J. Gtr.

J. Gtr.

E. Gtr.

E. Bass

E. Pno.

Solo

67

Melodie

Moi je vous

Perc.

J. Gtr.

J. Gtr.

E. Gtr.

E. Bass

E. Pno.

Solo

68

Melodie

veux pour moi et pas pourvous. Vous

Perc.

J. Gtr.

J. Gtr.

E. Gtr.

E. Bass

E. Pno.

Solo

69

Melodie

je m'en fous, tant pis pour vous. Ai

Perc.

J. Gtr.

J. Gtr.

E. Gtr.

E. Bass

E. Pno.

Solo

70

Melodie

mez moi a ge noux, j'en

Perc.

J. Gtr.

J. Gtr.

E. Bass

Vla.

Solo

72

Melodie

suis fou Et n'ou bli ez ja mais que

Perc.

J. Gtr.

J. Gtr.

E. Bass

Vla.

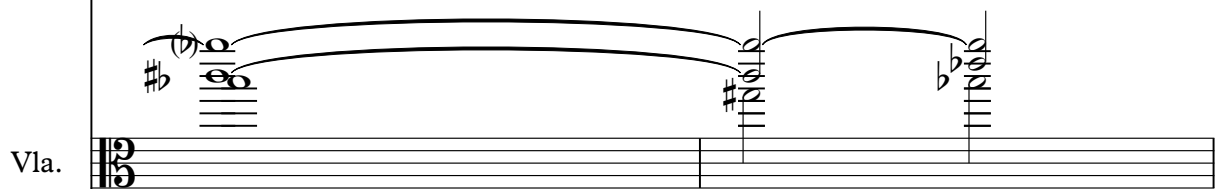

Solo

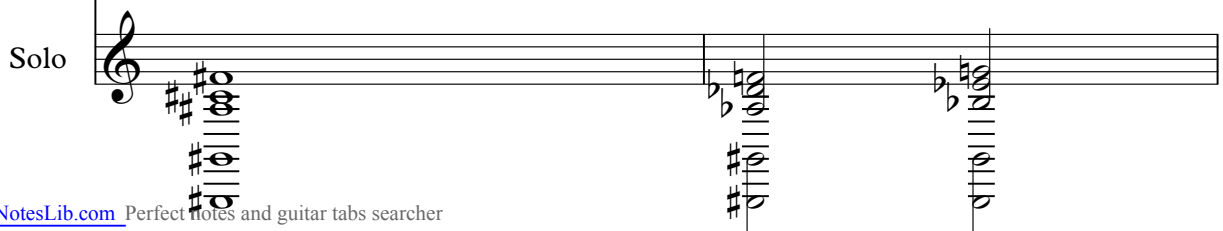

74

Melodie

je joue Con tre

Perc.

J. Gtr.

J. Gtr.

E. Bass

Vla.

Solo

75

Melodie

vous. Vous

Perc.

J. Gtr.

J. Gtr.

E. Bass

Vla.

Solo

Melodie

76

pour moi. Sans vous, vous l'avez voulu, tant pis pour

Perc.

J. Gtr.

J. Gtr.

E. Gtr.

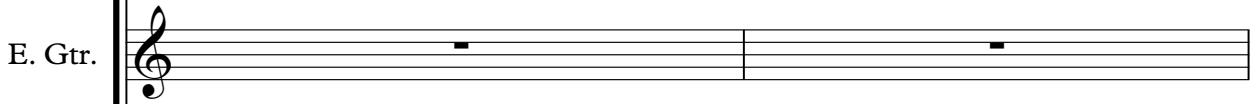

E. Bass

Vla.

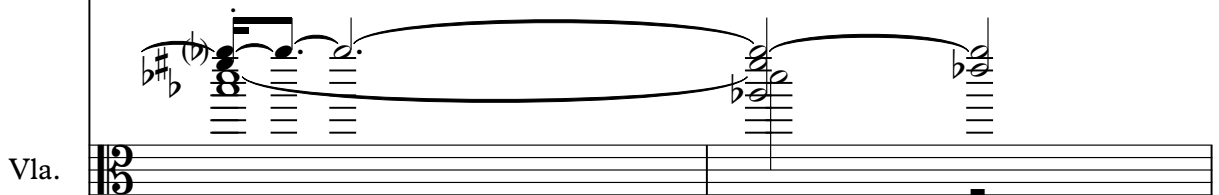

Solo

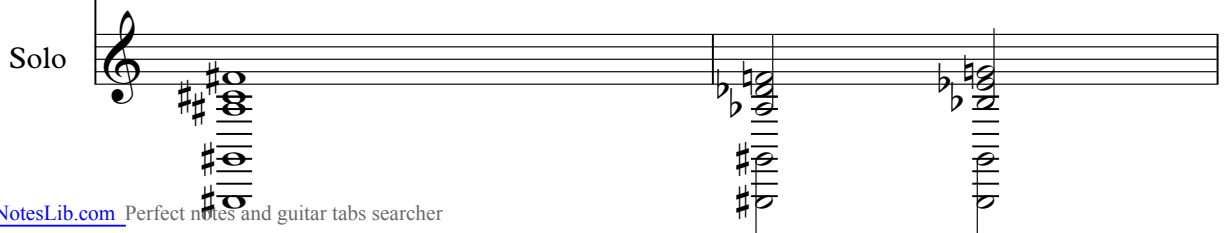

78

Melodie

vous, Ai mez moi. Con

Perc.

J. Gtr.

E. Gtr.

E. Bass

Vla.

Solo

81

Melodie

que j'aime a tra vers vous. Je me fous,

Perc.

J. Gtr.

J. Gtr.

E. Gtr.

E. Gtr.

E. Bass

E. Pno.

Syn. Voice

Vla.

Solo

Detailed description of the musical score: The score is for page 81 and consists of nine staves. The Melodie staff (top) has a treble clef and a key signature of one sharp (F#). The lyrics 'que j'aime a tra vers vous. Je me fous,' are written below the notes. The Perc. staff uses a double bar line and 'x' marks to indicate drum hits. The J. Gtr. staff has a treble clef and a key signature of one sharp. The E. Gtr. staff has a treble clef and a key signature of one sharp. The E. Bass staff has a bass clef and a key signature of one sharp. The E. Pno. staff has a grand staff (treble and bass clefs) and a key signature of one sharp. The Syn. Voice staff has a treble clef and a key signature of one sharp. The Vla. staff has a bass clef and a key signature of one sharp. The Solo staff has a treble clef and a key signature of one sharp. The score includes various musical notations such as notes, rests, accidentals, and dynamic markings.

83

Melodie

fous de vous.

Perc.

J. Gtr.

J. Gtr.

E. Gtr.

E. Bass

E. Pno.

Syn. Voice

Vla.

Solo

84

Melodie

Vous m'ai mez,

Perc.

J. Gtr.

J. Gtr.

E. Gtr.

E. Bass

E. Pno.

Syn. Voice

Vla.

Solo

85

Melodie

mais pas moi.

Perc.

J. Gtr.

J. Gtr.

E. Gtr.

E. Bass

E. Pno.

Syn. Voice

Vla.

Solo

86

Melodie

Moi, je voue,

Perc.

J. Gtr.

J. Gtr.

E. Gtr.

E. Bass

E. Pno.

Syn. Voice

Vla.

Solo

87

Melodie

vous l'ai mez.

Perc.

J. Gtr.

J. Gtr.

E. Gtr.

E. Bass

E. Pno.

Syn. Voice

Vla.

Solo

88

Melodie

Con fi dence pour con fi dence, C'est

Perc.

J. Gtr.

J. Gtr.

E. Gtr.

E. Bass

E. Pno.

Syn. Voice

Vla.

Solo

89

Melodie

moi que j'aime a tra vers vous. Si

Perc.

J. Gtr.

J. Gtr.

E. Gtr.

E. Bass

E. Pno.

Vla.

Solo

90

Melodie

vous vou lez

Perc.

J. Gtr.

J. Gtr.

E. Gtr.

E. Bass

E. Pno.

Syn. Voice

Vla.

Solo

91

Melodie

les ca resses,

Perc.

J. Gtr.

J. Gtr.

E. Gtr.

E. Bass

E. Pno.

Syn. Voice

Vla.

Solo

92

Melodie

Res tez pas,

Perc.

J. Gtr.

J. Gtr.

E. Gtr.

E. Bass

E. Pno.

Syn. Voice

Vla.

Solo

93

Melodie

Perc.

J. Gtr.

J. Gtr.

E. Gtr.

E. Bass

E. Pno.

Syn. Voice

Vla.

Solo

pas chez moi.

94

Melodie

Moi j'aime sans

Perc.

J. Gtr.

J. Gtr.

E. Gtr.

E. Bass

E. Pno.

Syn. Voice

Vla.

Solo

95

Melodie

sen ti ment.

Perc.

J. Gtr.

J. Gtr.

E. Gtr.

E. Bass

E. Pno.

Syn. Voice

Vla.

Solo

96

Melodie

Con fi dence pour con fi dence, C'est

Perc.

J. Gtr.

J. Gtr.

E. Gtr.

E. Bass

E. Pno.

Syn. Voice

Vla.

Solo

97

Melodie

moi que j'aime a tra vers vous. Mais

Perc.

J. Gtr.

J. Gtr.

E. Gtr.

E. Bass

E. Pno.

Syn. Voice

Vla.

Solo

Detailed description of the musical score: The score is for measures 97-100. The Melodie part is in treble clef with a key signature of one sharp (F#) and a common time signature. The lyrics are: 'moi que j'aime a tra vers vous. Mais'. The Perc. part is in a drum set notation. The J. Gtr. part is in treble clef with a key signature of one flat (Bb) and a common time signature, featuring a rhythmic pattern of eighth notes with accents. The E. Gtr. part is in treble clef with a key signature of one flat (Bb) and a common time signature, featuring a sustained chord. The E. Bass part is in bass clef with a key signature of one flat (Bb) and a common time signature, featuring a rhythmic pattern of eighth notes with accents. The E. Pno. part is in grand staff with a key signature of one flat (Bb) and a common time signature, featuring a rhythmic pattern of eighth notes with accents. The Syn. Voice part is in treble clef with a key signature of one flat (Bb) and a common time signature, featuring a rhythmic pattern of eighth notes with accents. The Vla. part is in bass clef with a key signature of one flat (Bb) and a common time signature, featuring a rhythmic pattern of eighth notes with accents. The Solo part is in treble clef with a key signature of one sharp (F#) and a common time signature, featuring a rhythmic pattern of eighth notes with accents.

98

Melodie

je me fous,

Perc.

J. Gtr.

J. Gtr.

E. Gtr.

E. Bass

E. Pno.

Syn. Voice

Vla.

Solo

99

Melodie

fous de vous.

Perc.

J. Gtr.

J. Gtr.

E. Gtr.

E. Bass

E. Pno.

Syn. Voice

Vla.

Solo

100

Melodie

Vous m'ai mez,

Perc.

J. Gtr.

J. Gtr.

E. Gtr.

E. Bass

E. Pno.

Syn. Voice

Vla.

Solo

101

Melodie

mais pas moi.

Perc.

J. Gtr.

J. Gtr.

E. Gtr.

E. Bass

E. Pno.

Syn. Voice

Vla.

Solo

102

Melodie

Moi, je voue,

Perc.

J. Gtr.

J. Gtr.

E. Gtr.

E. Bass

E. Pno.

Syn. Voice

Vla.

Solo

103

Melodie

Perc.

J. Gtr.

J. Gtr.

E. Gtr.

E. Bass

E. Pno.

Syn. Voice

Vla.

Solo

vous l'ai mez

104

Melodie
Con fi dence pour con fi dence, C'est

Perc.

J. Gtr.

J. Gtr.

E. Gtr.

E. Bass

E. Pno.

Syn. Voice

Vla.

Solo

105

Melodie

moi que j'aime a tra vers vous.

Perc.

J. Gtr.

J. Gtr.

E. Gtr.

E. Bass

E. Pno.

Syn. Voice

Vla.

Solo

106

Perc.

E. Bass

E. Pno.

Vla.

Solo

Melodie

♩ = 112,000061 **12**

Je me fous,

fous de vous. Vous n'ai mez, mais pas moi. Moi, je voue,

vous l'ai mez. Confidence pour confidence, C'est moi qui aime travers vous Si vous lez

les caresses, Res tez pas, pas chez moi. Moi aime sans

sen ti ment. Con fi den ce pour con fience, C'est moi qui aime a travers vous Mais

ai mez moi a ge noux, j'en suis fou,

Mais de vous a moi, je vous a voue Que je peux vi vre sans vous. Ai mez moi

a ge noux, j'en suis fou

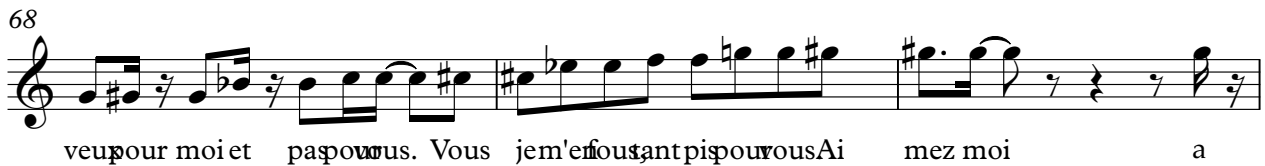
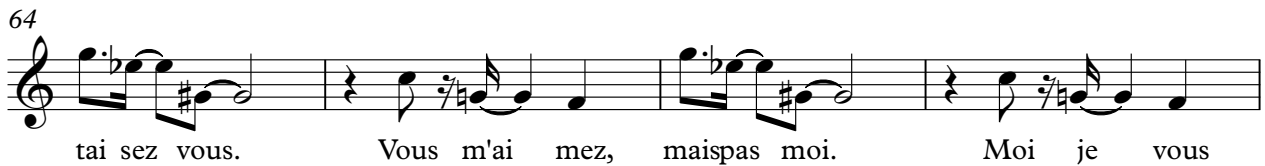

87

vous l'ai mez. Con fi den pour con fi ence, C'est moi que j'aime a tra vers vous Si vous lez

91

les ca resses, Res tez pas, pas chez moi. Moi j'aime sans

95

sen ti ment. Con fi den pour con fi ence, C'est moi que j'aime a tra vers vous Mais

98

je me fous, fous de vous. Vous n'ai mez, mais pas moi.

102

Moi, je voue, vous l'ai mez Con fi den pour con fi ence, C'est

105

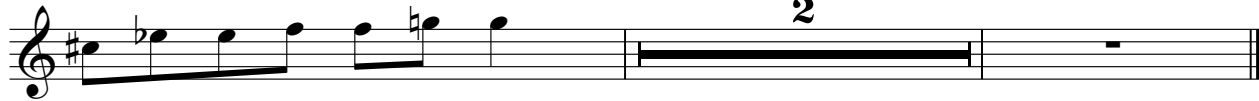

moi que j'aime a tra vers vous. **2**

Jean Schultheis - Confidence Pour Confidence 2

Percussion

♩ = 112,000061

4

7

10

13

15

18

21

23

26

V.S.

Percussion

29

31

34

37

39

42

45

47

50

53

55

58

61

63

66

69

71

74

77

80

V.S.

83

86

89

91

94

97

99

102

104

108

♩ = 112,000061

4

7

9

11

13

15

17

19

21

23

25

27

29

31

33

35

37

39

41

43

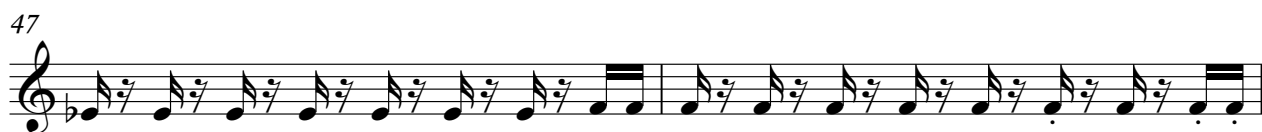

65

67

69

72

75

82

84

86

88

90

92

94

96

98

100

102

104

108

♩ = 112,000061

5

10

16

22

28

34

39

45

51

54

58

63

69

73

77

82

88

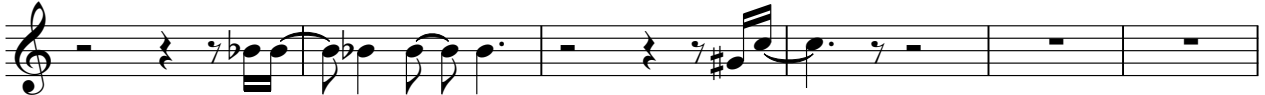

94

99

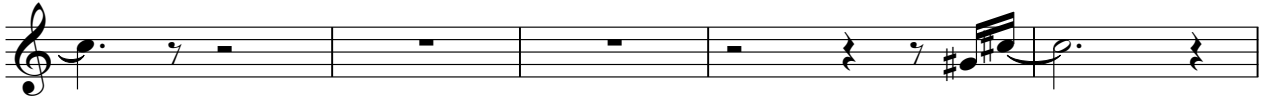

104

2

108

Jean Schultheis - Confidence Pour Confidence 2

Electric Guitar

♩ = 112,000061

12

82

88

94

100

104

♩ = 112,000061

76

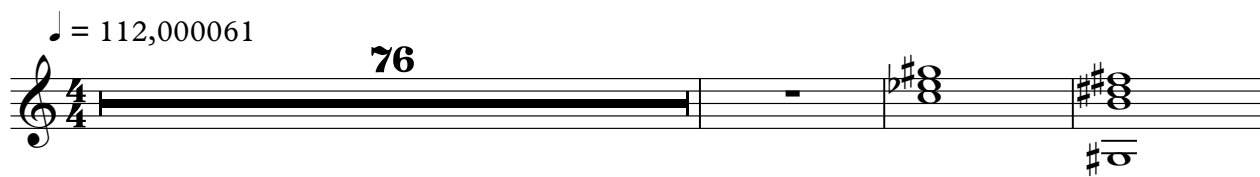

80

26

108

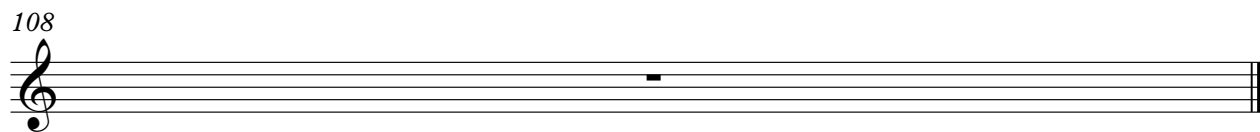

Jean Schultheis - Confidence Pour Confidence 2

Electric Bass

♩ = 112,000061

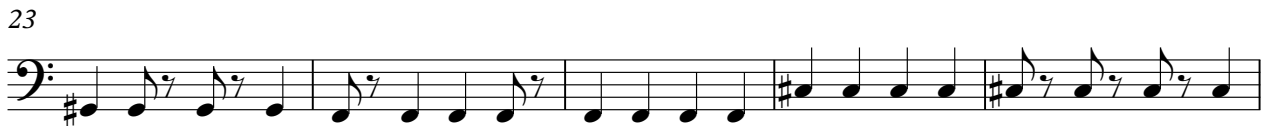
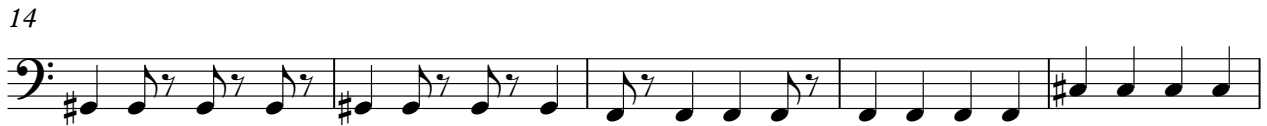

V.S.

86

90

94

98

102

105

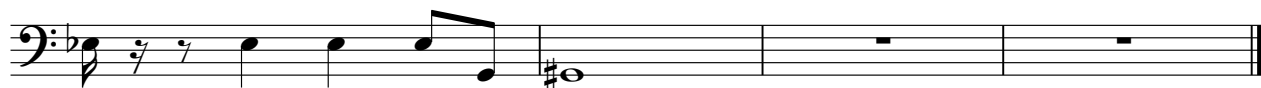

♩ = 112,000061

4

7

10

13

16

V.S.

19

22

25

28

31

34

37

40

43

46

49

52

V.S.

55

58

61

64

67

70

12

12

84

87

90

93

96

99

V.S.

102

105

108

Synth Voice

♩ = 112,000061

53

58

21

83

88

93

97

101

104

2

108

Jean Schultheis - Confidence Pour Confidence 2

Viola

♩ = 112,000061

4

12

14

34

38

44

55

60

6

Detailed description of the musical score: The score is for a Viola part in 4/4 time. It begins with a tempo marking of 112,000061. The first system (measures 4-11) features a whole rest followed by a series of six tied notes. The second system (measures 12-15) contains a triplet of eighth notes, a quarter rest, and a triplet of eighth notes. The third system (measures 16-23) starts with a whole rest, followed by two triplet markings over eighth notes. The fourth system (measures 34-41) includes a triplet of eighth notes, a quarter rest, and a triplet of eighth notes. The fifth system (measures 38-43) features three triplet markings over eighth notes. The sixth system (measures 44-51) contains a triplet of eighth notes, a quarter rest, and an 8-measure rest. The seventh system (measures 55-62) shows a series of eighth notes with slurs. The eighth system (measures 60-66) includes a triplet of eighth notes, a quarter rest, and a 6-measure rest.

2
70

77

83

88

93

97

103

105

108

Jean Schultheis - Confidence Pour Confidence 2

Solo

♩ = 112,000061

9

15

19

22

26

30

34

39

43

V.S.

48

52

56

60

64

68

73

80

85

88

92

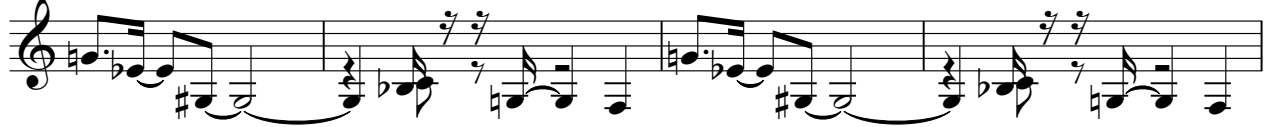

96

100

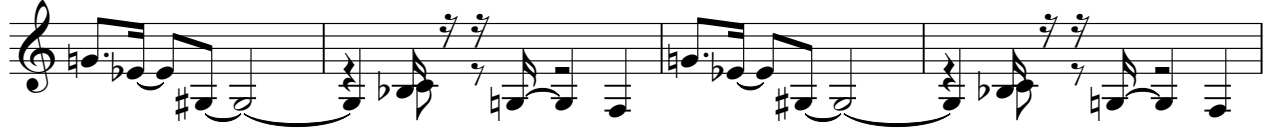

104

108

