

Jeanne Mas - Y`a Des Bons (1989)

♩ = 112,000061

Shakuha8

Melodie4

Drums 10

Bells 7

Vibra 9

Guitare3

Basse 2

PianoE11

Nappes 5

Strings6

♩ = 112,000061

6

Melodie4

Drums 10

Guitare3

Basse 2

Nappes 5

Strings6

10

Shakuha8

Melodie4

Drums 10

Bells 7

Guitare3

Basse 2

Nappes 5

13

Melodie4

Drums 10

Bells 7

Basse 2

Nappes 5

16

Shakuha8

Melodie4

Drums 10

Bells 7

Basse 2

Nappes 5

Strings6

20

Melodie4

Drums 10

Bells 7

Guitare3

Basse 2

Nappes 5

Strings6

23

Melodie4

Drums 10

Bells 7

Basse 2

Nappes 5

27

Melodie4

Drums 10

Bells 7

Basse 2

Nappes 5

30

Melodie4

Drums 10

Bells 7

Guitare3

Basse 2

Nappes 5

33

Melodie4

Drums 10

Bells 7

Guitare3

Basse 2

Nappes 5

36

Melodie4

Drums 10

Bells 7

Basse 2

PianoEl1

Nappes 5

Melodie4 39

Drums 10

Bells 7

Guitare3

Basse 2

PianoEl1

Nappes 5

Strings6

45

Melodie4
Drums 10
Guitare3
Basse 2
Nappes 5
Strings6

47

Melodie4
Drums 10
Guitare3
Basse 2
Nappes 5
Strings6

49

Melodie4

Drums 10

Guitare3

Basse 2

Nappes 5

Strings6

52

Melodie4

Drums 10

Guitare3

Basse 2

PianoE11

Nappes 5

Strings6

55

Melodie 4

Drums 10

Bells 7

Guitare 3

Basse 2

Piano E11

Nappes 5

Strings 6

58

Melodie 4

Drums 10

Bells 7

Guitare 3

Basse 2

Nappes 5

61

Melodie 4

Drums 10

Bells 7

Guitare 3

Basse 2

Nappes 5

63

Melodie 4

Drums 10

Bells 7

Guitare 3

Basse 2

Nappes 5

65

Melodie 4

Drums 10

Bells 7

Guitare 3

Basse 2

Nappes 5

Melodie4 68

Drums 10

Bells 7

Guitare3

Basse 2

Nappes 5

71

Melodie 4

Drums 10

Bells 7

Guitare 3

Basse 2

Piano E11

Nappes 5

74

Melodie4

Drums 10

Guitare3

Basse 2

PianoEl1

Nappes 5

Strings6

76

Melodie4

Drums 10

Guitare3

Basse 2

Nappes 5

Strings6

78

Melodie4

Drums 10

Guitare3

Basse 2

Nappes 5

Strings6

80

Melodie4

Drums 10

Guitare3

Basse 2

Nappes 5

Strings6

82

Melodie4

Drums 10

Guitare3

Basse 2

Nappes 5

Strings6

84

Melodie4

Drums 10

Guitare3

Basse 2

Nappes 5

Strings6

86

Melodie4

Drums 10

Guitare3

Basse 2

Nappes 5

Strings6

88

Melodie4

Drums 10

Guitare3

Basse 2

Nappes 5

Strings6

90

Melodie4

Drums 10

Guitare3

Basse 2

Nappes 5

Strings6

92

Melodie4

Drums 10

Guitare3

Basse 2

Nappes 5

Strings6

94

Melodie4

Drums 10

Bells 7

Guitare3

Basse 2

Nappes 5

96

Melodie4

Drums 10

Bells 7

Guitare3

Basse 2

Nappes 5

98

Melodie4

Drums 10

Guitare3

Basse 2

Nappes 5

100

Melodie4

Drums 10

Guitare3

Basse 2

Nappes 5

Strings6

102

Melodie4

Drums 10

Guitare3

Basse 2

Nappes 5

Strings6

104

Melodie4

Drums 10

Guitare3

Basse 2

Nappes 5

Strings6

106

Melodie4

Drums 10

Guitare3

Basse 2

Nappes 5

Strings6

108

Melodie4

Drums 10

Guitare3

Basse 2

Nappes 5

Strings6

110

Melodie4

Drums 10

Guitare3

Basse 2

Nappes 5

Strings6

112

Melodie4

Drums 10

Guitare3

Basse 2

Nappes 5

Strings6

114

Melodie4

Drums 10

Guitare3

Basse 2

Nappes 5

Strings6

116

Drums 10
Vibra 9
Guitare3
Basse 2
Nappes 5
Strings6

118

Drums 10
Vibra 9
Guitare3
Basse 2
Nappes 5
Strings6

120

Drums 10
Vibra 9
Guitare3
Basse 2
Nappes 5
Strings6

122

Drums 10
Vibra 9
Guitare3
Basse 2
Nappes 5
Strings6

124

Drums 10

Guitare 3

Basse 2

Nappes 5

Strings 6

126

Drums 10

Bells 7

Guitare 3

Basse 2

Nappes 5

128

Drums 10
Bells 7
Guitare 3
Basse 2
Nappes 5

130

Drums 10
Guitare 3
Basse 2
Nappes 5

♪ = 112,000061

9 6

18

113

Jeanne Mas - Y`a Des Bons (1989)

Melodie4

♩ = 112,000061

8

12

16

23

28

32

36

40

44

49

3

4

2

55

59

63

68

72

77

81

85

89

94

94

100

104

108

112

115

17

♩ = 112,000061

8

14

20

25

30

35

40

44

48

V.S.

52

56

60

64

68

72

75

79

83

87

91

94

96

98

101

105

109

113

117

121

V.S.

125

129

♩ = 112,000061

9

14

22

27

32

36

56

61

66

70

4

16

20

2

Bells 7

94

28

126

3

♩ = 112,000061

115

118

122

9

♩ = 112,000061

2 4

11 8

23 8 2

36 4

42

44

46

48

51

56

59

62

65

68

71

75

77

79

81

83

Guitare3

85

87

89

91

93

95

97

99

101

103

V.S.

125 *Guitare3* 5

127

129

131

♩ = 112,000061

10

19

28

37

43

48

54

59

63

67

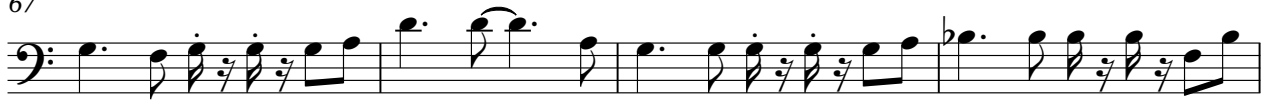

71

75

79

84

89

94

99

104

109

114

119

124

128

♩ = 112,000061

37

3

40

10

10

53

16

73

57

57

♩ = 112,000061

38

45

50

54

60

65

72

78

83

87

91

96

V.S.

100

104

108

112

116

119

123

127

130

Jeanne Mas - Y`a Des Bons (1989)

Strings6

♩ = 112,000061

8

21

18

42

46

50

53

18

2

Strings6

74

78

82

86

90

94

103

106

109

112

115

118

121

123

