

Jeanne Moreau - J'ai La Mmoire Qui Flanche

♩ = 186,000366
(c) Midi Service France

Musical score for the first system, featuring the following instruments and parts:

- Clarinet**: Treble clef, 4/4 time signature, rests in all four measures.
- SaxAlto**: Treble clef, 4/4 time signature, rests in all four measures.
- Chant**: Treble clef, 4/4 time signature, vocal line with notes and rests.
- JazzGtr**: Treble clef, 4/4 time signature, rests in all four measures.
- NylonGtr**: Treble clef, 4/4 time signature, rests in all four measures.
- AcBass**: Bass clef, 4/4 time signature, bass line with notes and rests.

Tempo: ♩ = 186,000366

Musical score for the second system, featuring the following instruments and parts:

- Strings1**: Bass clef, 12/4 time signature, rests in all four measures.
- GrandPno**: Treble clef, 4/4 time signature, rests in all four measures.
- FretNoiz**: Treble clef, 4/4 time signature, rests in all four measures.

Tempo: ♩ = 186,000366

Musical score for the third system, featuring the following instruments and parts:

- Chant**: Treble clef, 4/4 time signature, vocal line starting with a fermata and a measure rest, followed by notes. A '5' is written above the first measure.
- AcBass**: Bass clef, 4/4 time signature, bass line with notes and rests.

9

Chant

NylonGtr

AcBass

FretNoiz

11

Chant

NylonGtr

AcBass

FretNoiz

13

Chant

NylonGtr

AcBass

FretNoiz

15

Chant

(c).Midi.Service..Revente.et.Echange.interdits.!

NylonGtr

AcBass

FretNoiz

17

Chant

NylonGtr

AcBass

FretNoiz

19

Chant

NylonGtr

AcBass

FretNoiz

21

Chant

NylonGtr

AcBass

FretNoiz

23

Chant

NylonGtr

AcBass

FretNoiz

25

Chant

NylonGtr

AcBass

FretNoiz

27

Chant

NylonGtr

AcBass

FretNoiz

29

Chant

NylonGtr

AcBass

FretNoiz

31

Chant

JazzGtr

NylonGtr

AcBass

GrandPno

FretNoiz

34

Chant

JazzGtr

NylonGtr

AcBass

GrandPno

FretNoiz

36

Chant

JazzGtr

NylonGtr

AcBass

GrandPno

FretNoiz

38

Chant

JazzGtr

NylonGtr

AcBass

GrandPno

FretNoiz

40

Chant

JazzGtr

NylonGtr

AcBass

GrandPno

41

Chant

JazzGtr

NylonGtr

AcBass

GrandPno

42

Chant

JazzGtr

NylonGtr

AcBass

GrandPno

FretNoiz

43

Chant

JazzGtr

NylonGtr

AcBass

GrandPno

FretNoiz

44

Chant

JazzGtr

NylonGtr

AcBass

GrandPno

FretNoiz

46

Chant

JazzGtr

NylonGtr

AcBass

GrandPno

FretNoiz

48

Chant

JazzGtr

NylonGtr

AcBass

GrandPno

50

Clarinet

Chant

JazzGtr

NylonGtr

AcBass

FretNoiz

52

Clarinet

Chant

JazzGtr

NylonGtr

AcBass

FretNoiz

54

Clarinet

Chant

JazzGtr

NylonGtr

AcBass

FretNoiz

56

Clarinet

Chant

JazzGtr

NylonGtr

AcBass

58

Clarinet

Chant

JazzGtr

NylonGtr

AcBass

FretNoiz

60

Clarinet

Chant

JazzGtr

NylonGtr

AcBass

FretNoiz

62

Clarinet

Chant

JazzGtr

NylonGtr

AcBass

FretNoiz

64

Clarinet

Chant

JazzGtr

NylonGtr

AcBass

GrandPno

66

Clarinet

Chant

JazzGtr

NylonGtr

AcBass

GrandPno

FretNoiz

68

Clarinet

Chant

JazzGtr

NylonGtr

AcBass

GrandPno

FretNoiz

70

Clarinet

Chant

JazzGtr

NylonGtr

AcBass

GrandPno

FretNoiz

72

Clarinet

Chant

JazzGtr

NylonGtr

AcBass

GrandPno

74

Clarinet

Chant

JazzGtr

NylonGtr

AcBass

GrandPno

FretNoiz

76

Clarinet

Chant

JazzGtr

NylonGtr

AcBass

GrandPno

FretNoiz

78

Clarinet

Chant

JazzGtr

NylonGtr

AcBass

GrandPno

FretNoiz

80

Clarinet

Chant

JazzGtr

NylonGtr

AcBass

GrandPno

82 $\text{♩} = 70,000237$ $\text{♩} = 120,000000$

SaxAlto

Chant

JazzGtr

NylonGtr

AcBass

Strings1

$\text{♩} = 70,000237$ $\text{♩} = 120,000000$

84

SaxAlto

Chant

JazzGtr

NylonGtr

AcBass

Strings1

86

SaxAlto

Chant

JazzGtr

NylonGtr

AcBass

Strings1

88

SaxAlto

Chant

JazzGtr

NylonGtr

AcBass

Strings1

90

SaxAlto

Chant

JazzGtr

NylonGtr

AcBass

Strings1

92

SaxAlto

Chant

JazzGtr

NylonGtr

AcBass

Strings1

94

SaxAlto

Chant

JazzGtr

NylonGtr

AcBass

Strings1

97

$\text{♩} = 146,003159$

SaxAlto

Chant

JazzGtr

NylonGtr

AcBass

Strings1

$\text{♩} = 146,003159$

99 $\text{♩} = 186,000366$

Chant

JazzGtr

NylonGtr

AcBass

$\text{♩} = 186,000366$

GrandPno

FretNoiz

101

Chant

JazzGtr

NylonGtr

AcBass

FretNoiz

103

Chant

JazzGtr

NylonGtr

AcBass

FretNoiz

105

Chant

JazzGtr

NylonGtr

AcBass

Clarinett

Jeanne Moreau - J'ai La Mmoire Qui Flanche

(c) Midi Service France
♩ = 186,000366 **49**

52

55

59

63

67

71

75

79 ♩ = 70,000237

83 ♩ = 120,000000 **15** ♩ = 146,003159 ♩ = 186,000366 **8**

2

Clarinett

107

Jeanne Moreau - J'ai La Mmoire Qui Flanche

SaxAlto

♩ = 186,000366 **80** ♩ = 70,000237 ♩ = 120,000000

85

88

91

95

98 ♩ = 146,003159 ♩ = 186,000366 **8** **2**

Jeanne Moreau - J'ai La Mmoire Qui Flanche

Chant

♩ = 186,000366

(c).Midi.Service..Revente.et.Echange.interdits.!

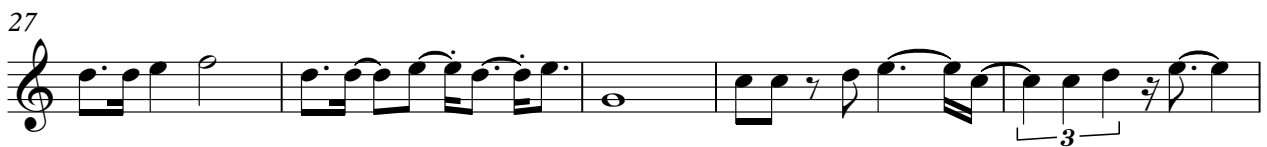

V.S.

93

98 ♩ = 146,003159 ♩ = 186,000366

102

107

♩ = 186,000366

32

38

42

45

48

54

59

62

66

73

JazzGtr

76

79

$\text{♩} = 70,000237$ $\text{♩} = 120,000000$

84

88

93

98

$\text{♩} = 146,003159$ $\text{♩} = 186,000366$

103

107

2

♩ = 186,000366

9

12

14

17

20

23

26

28

30

33

63

66

69

72

75

78

81

$\text{♩} = 70,000237$ $\text{♩} = 120,000000$

85

88

90

4

NylonGtr

93

97

$\text{♩} = 146,003159$ $\text{♩} = 186,000366$

100

103

105

107

2

Jeanne Moreau - J'ai La Mmoire Qui Flanche

AcBass

♩ = 186,000366

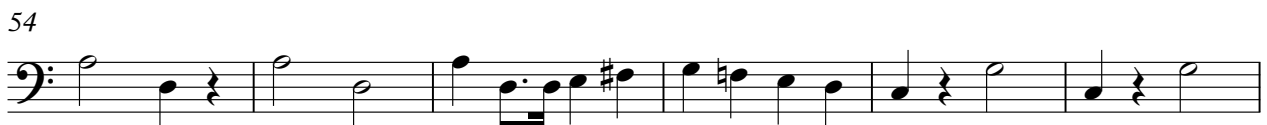
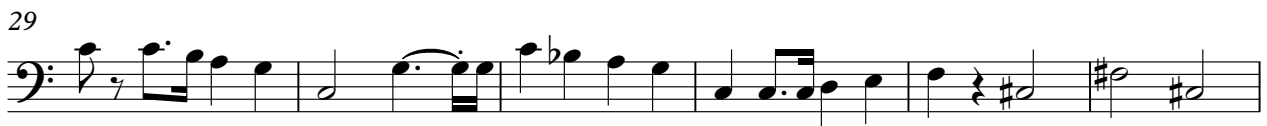

V.S.

60

66

72

78

♩ = 70,000237 ♩ = 120,000000

86

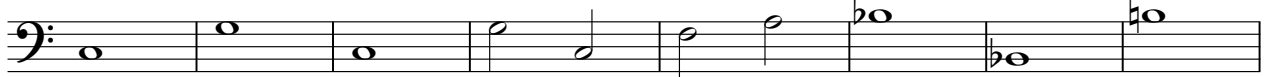

94

♩ = 146,003159 ♩ = 186,000366

101

104

2

Strings1

Jeanne Moreau - J'ai La Mmoire Qui Flanche

♩ = 186,000366 **80** ♩ = 70,000237 ♩ = 120,000000

80

87

94

♩ = 146,003159 ♩ = 186,000366 **8**

107 **2**

♩ = 186,000366

32

36

40

43

46

49

15

68

72

76

79

V.S.

2

GrandPno

82 ♩ = 70,000237 ♩ = 120,000000

♩ = 146,003159 ♩ = 186,000366

15

7

107

2

♩ = 186,000366

♩ = 70,000237 ♩ = 120,000000

♩ = 146,003159 ♩ = 186,000366

