

Jeffrey`s Garland - MATADOR

♩ = 90,000900

♩ = 90,000900

6

9

12

15

18

BASS DRUM

SNARE DRUM

CLOSED H.H.

RIMSHOT

MARACAS

OVERDRIVE

FINGERBAS

21

BASS DRUM

SNARE DRUM

CLOSED H.H.

RIMSHOT

MARACAS

OVERDRIVE

FINGERBAS

24

27

30

BASS DRUM  
SNARE DRUM  
CLOSED H.H  
RIMSHOT  
MARACAS  
OVERDRIVE  
FINGERDBAS

33

BASS DRUM  
SNARE DRUM  
CLOSED H.H  
RIMSHOT  
MARACAS  
OVERDRIVE  
FINGERDBAS

36

39

42

BASS DRUM

SNARE DRUM

CLOSED H.H.

RIMSHOT

MARACAS

OVERDRIVE

FINGERDBAS

STRINGS

45

BASS DRUM

SNARE DRUM

CLOSED H.H.

RIMSHOT

MARACAS

OVERDRIVE

FINGERDBAS

STRINGS

48

51

BASS DRUM

SNARE DRUM

CLOSED H.H.

RIMSHOT

MARACAS

OVERDRIVE

FINGERDBAS

CHOIR AAHS

STRINGS

57

BASS DRUM

SNARE DRUM

CLOSED H.H.

RIMSHOT

MARACAS

OVERDRIVE

FINGERDBAS

CHOIR AAHS

STRINGS

68

BASS DRUM

SNARE DRUM

CLOSED H.H

RIMSHOT

MARACAS

OVERDRIVE

FINGERDBAS

CHOIR AAHS

STRINGS

The string and vocal parts include:

74

BASS DRUM

SNARE DRUM

CLOSED H.H

RIMSHOT

MARACAS

OVERDRIVE

FINGERBAS

CHOIR AAHS

STRINGS

77

BASS DRUM

SNARE DRUM

CLOSED H.H

RIMSHOT

MARACAS

OVERDRIVE

FINGERBAS

80

83

86

90

BASS DRUM

SNARE DRUM

CLOSED H.H.

RIMSHOT

MARACAS

OVERDRIVE

FINGERDBAS

BRASS 1

VOICE OOHS

BASS DRUM

SNARE DRUM

CLOSED H.H.

RIMSHOT

MARACAS

OVERDRIVE

FINGERDBAS

BRASS 1

VOICE OOHS

96

BASS DRUM

Jeffrey`s Garland - MATADOR

♩ = 90,000900

2

8

14

20

26

32

38

44

50

56

V.S.

2

# BASS DRUM

62

68

74

80

86

92

96

SNARE DRUM

Jeffrey`s Garland - MATADOR

♩ = 90,000900

3

9

15

21

27

33

39

45

51

57

V.S.

2

# SNARE DRUM

63

69

75

81

87

93

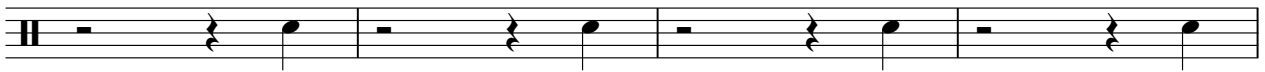

97

4

# Jeffrey`s Garland - MATADOR

## CLOSED H.H

♩ = 90,000900

**3**

6

8

10

12

14

16

18

20

22

V.S.

2

# CLOSED H.H

24

26

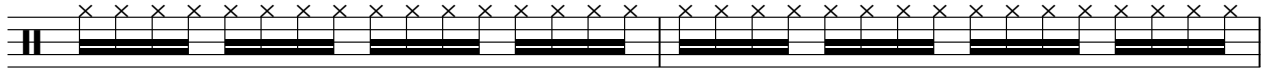

28

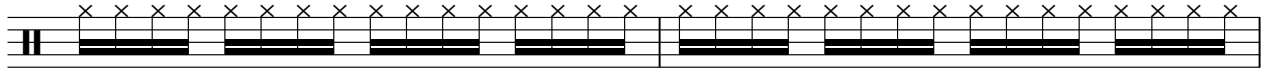

30

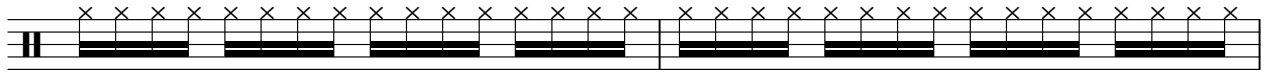

32

34

36

38

40

42

CLOSED H.H

44

46

48

50

52

54

56

58

60

62

V.S.

4

# CLOSED H.H

64

66

68

70

72

74

76

78

80

82

84

86

88

90

92

94

96

98

RIMSHOT

Jeffrey`s Garland - MATADOR

♩ = 90,000900

**3**

4/4

10

17

24

31

38

45

52

59

66

V.S.

2

# RIMSHOT

73

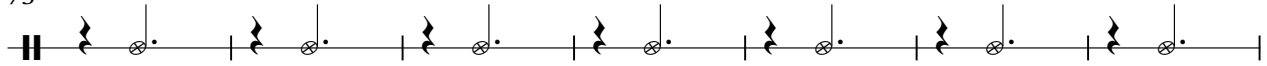

80

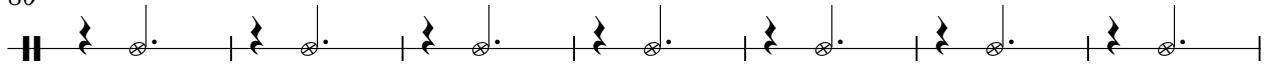

87

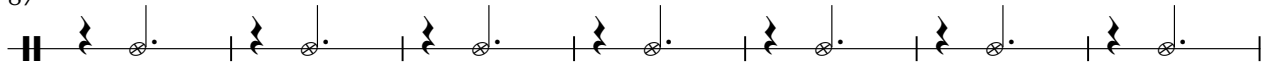

94

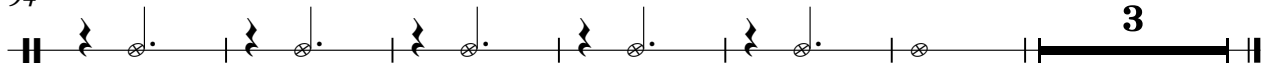

MARACAS

Jeffrey`s Garland - MATADOR

♩ = 90,000900

3

6

9

12

15

18

21

24

27

30

V.S.

33

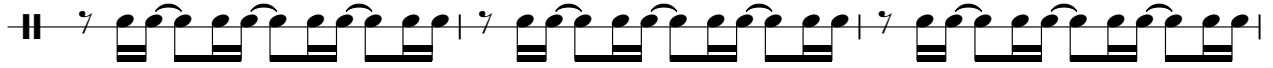

36

39

42

45

48

51

54

57

60

MARACAS

63

66

69

72

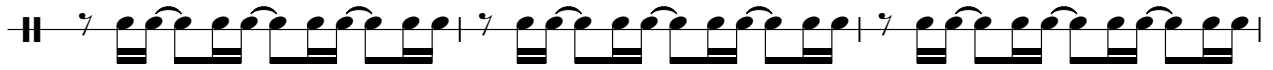

75

78

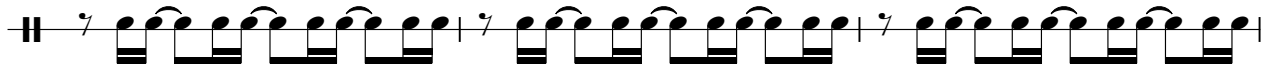

81

84

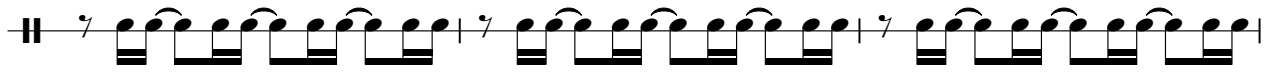

87

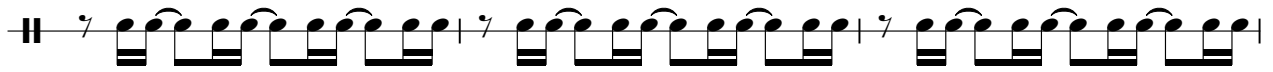

90

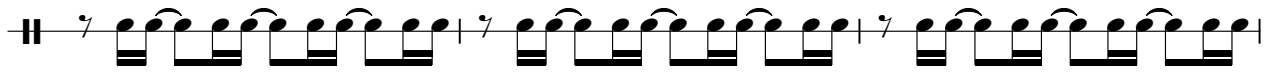

V.S.

4

# MARACAS

93

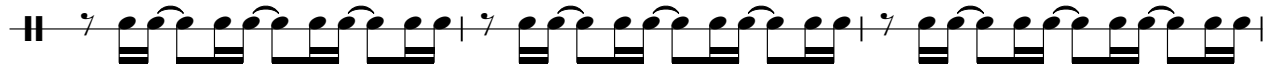

96

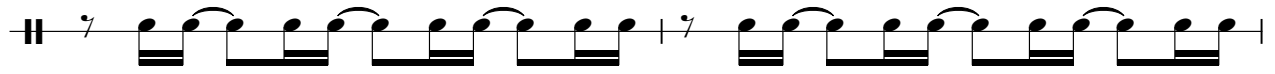

98

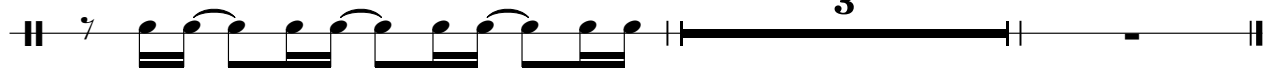

OVERDRIVE

Jeffrey`s Garland - MATADOR

♩ = 90,000900

2

6

9

12

15

18

21

24

26

OVERDRIVE

58

61

64

67

70

73

76

79

81

OVERDRIVE

84

87

90

93

96

98

♩ = 90,000900

2

9

15

21

27

33

39

45

51

57

V.S.

63

69

75

81

87

93

97

CHOIR AAHS

Jeffrey`s Garland - MATADOR

♩ = 90,000900

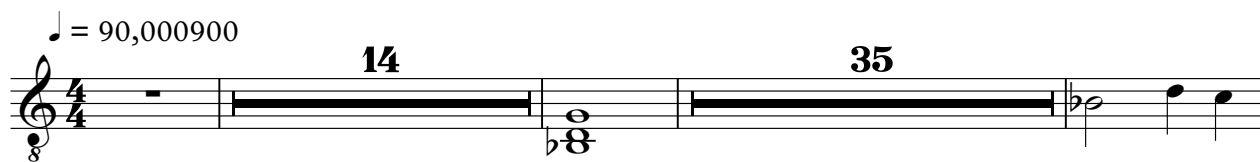

53

60

72

BRASS 1

Jeffrey`s Garland - MATADOR

♩ = 90,000900

58

64

16

85

92

97

2

STRINGS

Jeffrey`s Garland - MATADOR

♩ = 90,000900

