

Jekyll And Hyde Musical - Good And Evil

♩ = 85,000046

11 ♩ = 136,000153

tk1

Staff

Staff-2

tk3

Staff-3

tk2

tk2-2

Staff-4 ♩ = 136,000153

tk3-2

Staff-5

Staff-6

15

The notation includes treble clefs, various note values (quarter, eighth, and sixteenth notes), rests, and accidentals (sharps and naturals). The piece concludes in the third measure of the system.

18

tk1

Staff

tk3

tk2

tk2-2

Staff-4

tk3-2

21

tk1

Staff

tk3

tk2

tk2-2

Staff-4

tk3-2

24

tk1

Staff

tk3

tk2

tk2-2

Staff-4

tk3-2

27

tk1

Staff

tk3

tk2

tk2-2

Staff-4

tk3-2

31

tk1

Staff

tk3

tk2

tk2-2

Staff-4

tk3-2

34

tk1

Staff

tk3

tk2

tk2-2

Staff-4

tk3-2

37

tk1

Staff

tk3

tk2

tk2-2

Staff-4

tk3-2

40

tk1

Staff

tk3

tk2

tk2-2

Staff-4

tk3-2

43

tk1

Staff

tk3

tk2

tk2-2

Staff-4

tk3-2

46

tk1

Staff

tk3

tk2

tk2-2

Staff-4

tk3-2

49

tk1

Staff

tk3

Staff-3

tk2

tk2-2

Staff-4

tk3-2

Staff-6

52

tk1

Staff

tk3

tk2

tk2-2

Staff-4

tk3-2

55

tk1

Staff

tk3

tk2

tk2-2

Staff-4

tk3-2

58

tk1

Staff

tk3

tk2

tk2-2

Staff-4

tk3-2

61

tk1

Staff

tk3

tk2

tk2-2

Staff-4

tk3-2

64

tk1

Staff

tk3

tk2

tk2-2

Staff-4

tk3-2

67

tk1

Staff

tk3

tk2

tk2-2

Staff-4

tk3-2

71 ♪ = 120,000000 ♪ = 106,000137 ♪ = 44,00

tk1

tk3

tk2

tk2-2

tk3-2

74 ♪ = 142,000076 ♪ = 119,000160

tk1

Staff

tk3

tk2

tk2-2

Staff-4

tk3-2

Jekyll And Hyde Musical - Good And Evil

tk1

♩ = 85,000046

4

9

3

13

♩ = 136,000153

3

20

24

29

34

38

43

48

V.S.

53

59

63

67

♩ = 120,000000

72

♩ = 106,000130 ♩ = 142,000076

♩ = 119,000160

Jekyll And Hyde Musical - Good And Evil

Staff

♩ = 85,000046

2

7

♩ = 136,0001

14

19

25

31

37

42

2

49

52

56

61

66

74

♩ = 85,000046

4

Jekyll And Hyde Musical - Good And Evil

tk3

♩ = 85,000046

3

9

♩ = 136,000153

15

21

27

32

38

43

47

51

V.S.

56

61

65

70

♩ = 120,000000

♩ = 106,000137 = 44,000

74

♩ = 142,000076

♩ = 119,000160

Jekyll And Hyde Musical - Good And Evil

Staff-3

♩ = 85,000046

9

♩ = 136,00015

2

15

34

51

♩ = 120,000000

20

2

♩ = 106,000000

11

♩ = 142,000076

♩ = 119,00016

3

Jekyll And Hyde Musical - Good And Evil

tk2

♩ = 85,000046

5 7 ♩ = 136,000153

16

21

26

31

35

41

V.S.

46

51

55

59

63

67

♩ = 120,000000

72

♩ = 106,000137 ♩ = 44,000011 ♩ = 142,000076

75

♩ = 119,000160

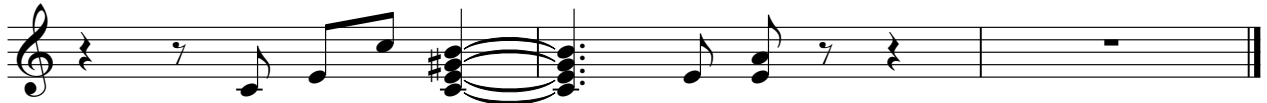

♩ = 85,000046

5 7 ♩ = 136,000153

16

21

26

31

35

41

46

51

55

59

63

67

♩ = 120,000000

72

♩ = 106,000137 ♩ = 44,000011 ♩ = 142,000076

Jekyll And Hyde Musical - Good And Evil

Staff-4

♩ = 85,000046

2

7

♩ = 136,0001

14

19

25

31

37

42

2

49

52

56

61

66

74

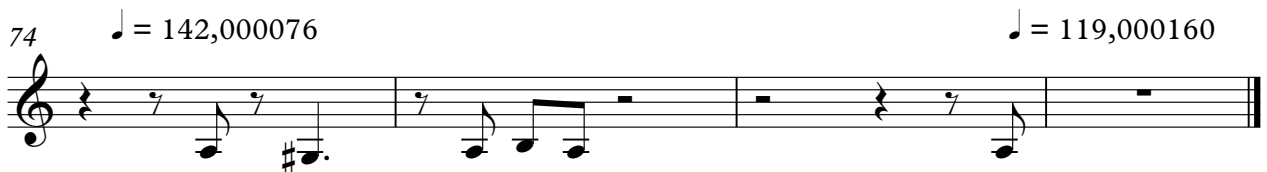

Jekyll And Hyde Musical - Good And Evil

♩ = 85,000046

3

9

15

21

27

32

38

43

47

51

♩ = 136,000153

V.S.

56

61

65

70

$\text{♩} = 120,000000$

$\text{♩} = 106,000137 = 44,000$

74

$\text{♩} = 142,000076$

$\text{♩} = 119,000160$

Jekyll And Hyde Musical - Good And Evil

Staff-5

♩ = 85,000046

4

10

♩ = 136,000153

14

♩ = 120,000000 ♩ = 106,000072 ♩ = 119,000160

57 **2** **3**

