

Jekyll And Hyde Musical - In His Eyes

♩ = 77,000076

From "Jekyll and Hyde"

Sequenced By

written by Frank Wildhorn

For non-commercial use

"In His Eyes"

BuzzLightb@aol.com

From "Jekyll and Hyde"

Sequenced By

written by Frank Wildhorn

For non-commercial use

"In His Eyes"

BuzzLightb@aol.com

Copyright © 1998 Alberet - Donovan Inc

From "Jekyll and Hyde"

Sequenced By

Behzad Heidari

For non-commercial use

BuzzLightb@aol.com

Sequenced By

ONLY

Behzad Heidari

For non-commercial use

BuzzLightb@aol.com

12

Sequenced By

ONLY

For non-commercial use

"In His Eyes"

BuzzLightb@aol.com

15

Sequenced By

For non-commercial use

"In His Eyes"

BuzzLightb@aol.com

18

Sequenced By

ONLY

For non-commercial use

"In His Eyes"

BuzzLightb@aol.com

21

Sequenced By

ONLY

Behzad Heidari

For non-commercial use

"In His Eyes"

BuzzLightb@aol.com

23

Sequenced By

ONLY

Behzad Heidari

For non-commercial use

"In His Eyes"

BuzzLightb@aol.com

26

From "Jekyll and Hyde"

Sequenced By

Behzad Heidari

For non-commercial use

"In His Eyes"

BuzzLightb@aol.com

29

Sequenced By

Behzad Heidari

For non-commercial use

BuzzLightb@aol.com

32

Sequenced By

Behzad Heidari

For non-commercial use

BuzzLightb@aol.com

35

Sequenced By

ONLY

Behzad Heidari

For non-commercial use

BuzzLightb@aol.com

38

Sequenced By

ONLY

written by Frank Wildhorn

Behzad Heidari

For non-commercial use

40

Sequenced By

ONLY

written by Frank Wildhorn

Behzad Heidari

For non-commercial use

BuzzLightb@aol.com

43

From "Jekyll and Hyde"

Sequenced By

Behzad Heidari

For non-commercial use

BuzzLightb@aol.com

46

Sequenced By

Behzad Heidari

For non-commercial use

BuzzLightb@aol.com

49

Sequenced By

Behzad Heidari

For non-commercial use

BuzzLightb@aol.com

52

Sequenced By

Behzad Heidari

For non-commercial use

"In His Eyes"

BuzzLightb@aol.com

55

Sequenced By

Behzad Heidari

For non-commercial use

"In His Eyes"

BuzzLightb@aol.com

57

Sequenced By

Behzad Heidari

For non-commercial use

BuzzLightb@aol.com

60

Sequenced By

Behzad Heidari

For non-commercial use

BuzzLightb@aol.com

From "Jekyll and Hyde"

Jekyll And Hyde Musical - In His Eyes

♩ = 77,000076

3 20

28

14

44

19

Copyright © 1998 Alberet - Donovan Inc

♩ = 77,000076

6

11

17

22

27

32

37

42

47

2

Sequenced By

52

57

ONLY

Jekyll And Hyde Musical - In His Eyes

♩ = 77,000076

10 **7**

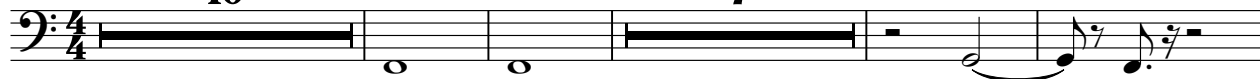

22

13

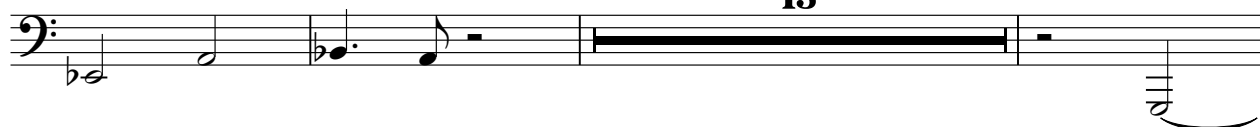

38

23

Copyright © 1998 Alberet - Donovan Inc

written by Frank Wildhorn

Jekyll And Hyde Musical - In His Eyes

♩ = 77,000076

38

40

Copyright © 1998 Alberet - Donovan Inc

♩ = 77,000076

6

2

12

9

26

3

34

40

3

48

2

56

60

Jekyll And Hyde Musical - In His Eyes

For non-commercial use

♩ = 77,000076

10

20

26

32

38

44

50

55

59

Copyright © 1998 Alberet - Donovan Inc

"In His Eyes"

Jekyll And Hyde Musical - In His Eyes

♩ = 77,000076

5

8

3

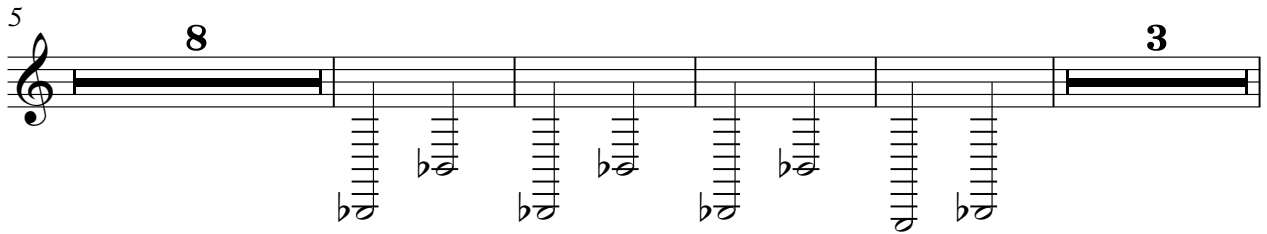

20

3

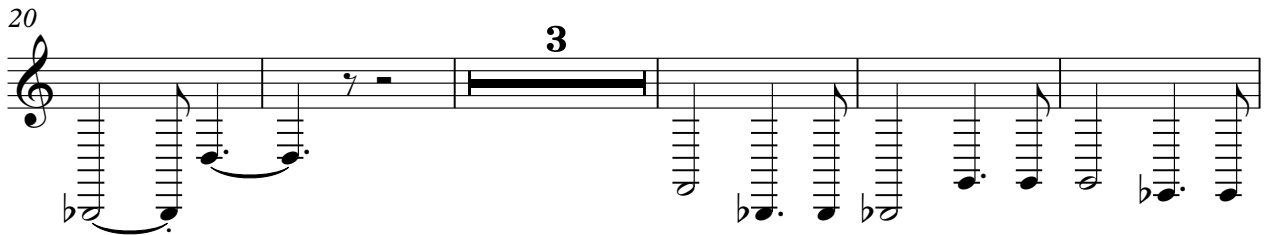

28

24

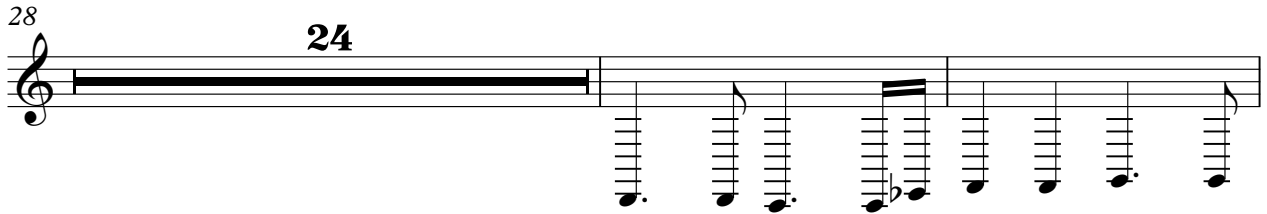

54

8

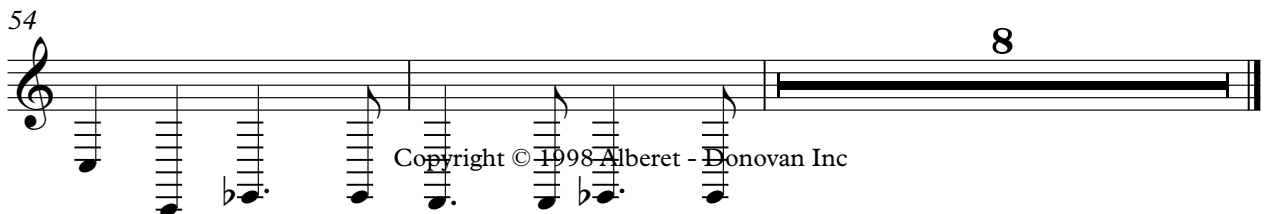

Copyright © 1998 Alberet - Donovan Inc

♩ = 77,000076

8

14

19

24

30

35

2

40

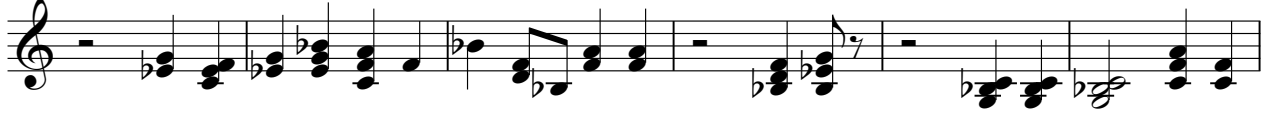

46

51

56

60

